Telephone—EV 3-4111
11.30 p.m. to 8 a.m.
Editorial EV 3-4509 or EV 3-8309
Circulation . . . . EV 3-0725
Sports . . . . . EV 3-7000

The Daily Colonist.

Vancouver Island's Leading Newspaper Since 1858

Forecast: Cloudy, Showers
(Details on Page 2)

No. 284—102nd YEAR | VICTORIA, BRITISH COLUMBIA, SUNDAY, NOVEMBER 13, 1960 | 10 CENTS DAILY 14 CENTS SUNDAY | 72 PAGES

Overdue Hydrofoil Triggers Alert

Submerged Log Struck

Maiden voyage of the Bellingham hydrofoil vessel Flying Fish to Victoria ended with a full-scale alert of U.S. Coast Guard and RCAF search and rescue forces yesterday when the revolutionary craft was reported some two hours overdue returning to her home port.

The experimental high speed passenger boat left Victoria at 4.10 p.m. but didn't arrive at Bellingham until 8.45 p.m., after the U.S. Coast Guard started a search and the RCAF had been alerted.

REDUCE SPEED

Red-faced officials later explained that delays in leaving the United States and in leaving Victoria left them in the Strait off Anacortes, miles from their destination, at darkness and Flying Fish had to reduce speed to about 10 knots from there on into Bellingham.

They hotly denied a coast-guard report that a collision with an "underwater object" off the breakwater as the boat neared Victoria had caused structural damage preventing Flying Fish from using her foils on the return trip.

STRUCK LOG

Bellingham Herald reporter Sid Bailey, who made the cruise along with company officials, dignitaries and guests, said the starboard foil struck a submerged log but there was no lurch and he didn't even know about it until told later.

"They had been going up and down on the foils all the way and I thought it was just another test," he said.

OFF BREAKWATER

"We were just off the breakwater when it happened. It passed underneath but we didn't even feel it. We went back up on the foils again and everything was all right," Bailey said.

Flying Fish is ready "any day" for start of her two-week trial runs and owner Dr. Frank Calderone is flying from New York today to discuss timetables, officials said last night.

HOUR MINIMUM

Service between Victoria and Bellingham is expected to take a minimum of one hour and 15 minutes, depending on routes taken and weather conditions.

The sea-skimming craft tied up at the west end of the Inner Harbor at 2.55 p.m. It was no record-setting trip by way of speed; she had left Bellingham at 12.12 p.m., making frequent tests and adjustments of her underwater planes on the way.

20 ON BOARD

Among 20 people on board were Bellingham's Mayor John E. Westford, his wife and daughter; Lieut-Cmdr C. A. Prosser, Victoria representative, and D. Murray Mason, vice-president of the Hydrofoil Development Corporation; H. M. Tiedmann, U.S. naval architect, and interested Bellingham and Victoria businessmen.

The trip, they said, was comfortable, and uneventful except for one "near-rescue."

MERELY GREETING

Near Victoria they suddenly spotted flares, and were about to investigate to see who was in trouble when they discovered the signal was merely a greeting from a passing vessel.

No mention was made to the press here of the "unidentified submerged object" which made her drop her hull into the water at slow speed as the craft passed the breakwater.

Observers on shore here noted that even at reduced speed the vessel kicked up a wash that set boats at Fishermen's Wharf rocking violently at their berths.

MADE A TOUR

Mayor Westford was greeted on behalf of Victoria by Mayor Percy Scurrah, who made a tour of the Flying Fish before she started her return journey to Bellingham.

It was hoped that most, or all, of the mechanical troubles that have dogged Flying Fish since her arrival on the west coast last summer had been overcome.

Flying Fish Makes Maiden Voyage

Coming into Inner Harbor yesterday on shakedown was 40-mile-an-hour hydrofoil Flying Fish which may be used in ferry service between Bellingham and Victoria. —(Robin Clarke photo.)

Alaska Road Costly Bonner Warns B.C.

VANCOUVER (CP) — Attorney-General Bonner has welcomed proposals of a U.S. research group for a $240,000,000 B.C.-Alaska Highway development program, but urged a sober understanding of the financial problems involved.

Mr. Bonner said the report of the Battelle Memorial Institute to the Alaska international rail and highway commission will be "tremendously useful as an economic study," but the cost involved, while small in terms of U.S. expenditure, will "loom very large indeed in a B.C. budget."

GLOWING PICTURE

The report, presented Friday in Seattle, drew a glowing picture of the Pacific Northwest, as a region of power, mineral, petroleum and tourist industry potential as yet barely touched.

It recommended paving of more than 1,000 miles of the Alaska Highway through northeastern B.C. and the Yukon, construction of a 500-mile new road from central B.C. to the Yukon and feeder routes to the Alaska panhandle.

HIGHWAYS FIRST

It proposed the road developments in preference to construction of a railway from central B.C. to Alaska. Such a railway line will cost more than $400,000,000 and will require an annual operating subsidy of about $34,000,000.

Work already has been started on clearing the right of way north of Prince George for the southern terminus of such a line through northern B.C. and the Yukon to Fairbanks, Alaska.

WENNER-GREN

The project, undertaken by the Pacific Northern Railway and financed largely by Axel Wenner-Gren, has been stalled by controversy over whether the 700-mile railway is subject to jurisdiction of the Public Utilities Commission.

Company officials were not available for comment on how the proposals would conflict with their railway, hydro, mineral and forest investments.

VERY DESIRABLE

Mr. Bonner said the Battelle proposals will be "very desirable achievements" and will receive careful consideration by B.C.

The commission will make recommendations to the U.S. Congress on means of improving communications between Alaska and the rest of the U.S. Then Congress will refer the matter to a committee which will conduct negotiations with Canada.

FERRIES URGED

The Ohio research organizations recommended establishment of frequent ferry service along inside passage connecting existing road terminals at Prince Rupert and Haines, Alaska. Rugged terrain renders road construction along the coast impossible.

'Kick Teachers Out To Work, See Life'

TORONTO (CP)—Teachers should be "kicked out of the classroom" after 10 years service to take a job and find out what life is like, Harold Klinck, a school trustee, said here Friday.

A teacher himself for 32 years, Mr. Klinck told an Ontario Association for Curriculum Development discussion group that teachers should get another type of job for a year to give them a picture of what the public thinks and does.

Macmillan to Urge Summit on Kennedy

LONDON (AP) — Prime Minister Macmillan is expected to head for Washington early next year for talks with President-elect John Kennedy and it is believed his main aim will be to get a new East-West summit meeting.

Another report Saturday said Kennedy has invited Hugh Gaitskell, Labor party leader, to Washington in mid-January.

From Washington, the London Sunday Times reported:

"Senator Kennedy is planning to invite Mr. Macmillan to visit him in the United States some time in January before his inauguration. The president-elect is anxious not to lose time in establishing close personal contact with leaders of the Western alliance."

The Times said the Macmillan-Kennedy exchanges would probably take place in advance of a Washington meeting in February between Kennedy and Chancellor Adenauer of West Germany.

Don't Miss

Anti-Semitic Catcalls Greet Lord Mayor
(Names in News, Page 3)

★ ★ ★

Earth Ears Cocked For Star's Hello
(Page 5)

★ ★ ★

Hearts Revived Without Surgery
(Page 6)

★ ★ ★

Kennedy's Election May Hurt Canada
(Page 8)

★ ★ ★

Bombers Win First of Finals
(Page 10)

★ ★ ★

Six Candidates Seek Three Saanich Seats
(Page 15)

Algiers Calm Again Plot Rumors Persist
(Page 22)

★ ★ ★

A-Bomb for NATO Solution for Canada
(Page 23)

★ ★ ★

Battle Shaping In New Orleans
(Page 35)

★ ★ ★

	Page
Bridge	33
Building	13
Comics	24
Crossword	33
Financial News	8
Garden Notes	24
Radio Programs	28
Social	18, 19, 20, 21
Sport	10, 11, 14
Television	27
Theatres	6, 7
Travel	9

Success Smells Sweet

LONDON (AP)—The High Court of England Friday fixed the value of Bowker Trippier's sense of smell at £1,443 ($3,943). Trippier, a fish merchant, claimed he lost his sense of smell when he was knocked down by a motorcycle and now he can't tell whether the fish are fresh or not.

Fish, Game Men Swoop Down On Goose Hunters

Crowd Scares Nazi

CHICAGO (AP) — George Lincoln Rockwell, self-styled leader of the American Nazi Party, cancelled a speaking engagement Saturday night because, police said, he didn't like the looks of the audience.

About 150 persons congregated within the College of Complexes while about 1,000 others stood outside, waiting for Rockwell to arrive to deliver a scheduled speech.

But, after circling the block several times in his car and sizing up his prospective listeners, Rockwell decided against putting in an appearance, police said.

They notified the crowd.

Campus Queen

Crowned campus queen at Victoria University homecoming last night is 19-year-old Joy Thoreson of Dawson Creek, B.C. Princesses were Joan Anderson and Judy Verchere. A crowd of 800 witnessed the colorful event.

Tofino Area Raided

By ALEC MERRIMAN
Colonist Outdoors Editor

TOFINO — Federal and provincial fish and game and wildlife officials swooped down on goose hunters here this weekend in the first full-scale game check ever conducted in this area.

Prosecutions will follow in practically every police court on Vancouver Island as game enforcement officers nabbed hunter after hunter who never thought he would see a game check in this formerly remote part of the west coast of Vancouver Island.

HID OUT ON BOAT

The game officers hid out on a boat in Tofino Harbor and Friday morning appeared from nowhere in a half dozen fast moving small boats in as many different hunting areas.

Some 10,000 honkers flew overhead as checks were made.

Road blocks were also set up at key points and at one check 51 hunters reported 34 big Greater Canada Geese, eight ducks and one coot. Another check of 25 hunters on the water found them with 17 geese.

CAUGHT IN NET

While those who were caught in the net were unhappy about the enforcement swoop, game officers in general were complimented by hunters who said there has been a general disrespect for game laws in this area because of lack of enforcement in past years. Before the new west coast road a game warden couldn't get into the area without everyone being forewarned.

Some local residents had complained that hunters in recent years have been charging geese flocks with power boats. Game officials on Friday said they saw evidence of this practice but had been unable to apprehend anyone at it.

TO CONTINUE

The game checks will continue today.

Many of the hunters nabbed for violations were Tofino and Ucluelet residents who up until now have had only their conscience to dictate whether or not they hunted within the provisions of the migratory bird convention act under which boats may be confiscated for violations and heavy penalties imposed.

EVERY COMMUNITY

Some 400 hunters from as far away as Nova Scotia and Prince Edward Island and from practically every community on Vancouver Island hunted this area this weekend but most found that local knowhow was necessary to get the wary Canada Geese.

The enforcement raid was carried out by game wardens George Vincent and Bill Fowkes. With them were management biologists John Bandy and David Hurn who as well as checking infractions worked with Federal Wildlife Service officiers Art Benson and Bob Harris and provincial museum biologist Charlie Guiguet to gather information about the honkers which use the Tofino area as a major stopover point on the Pacific flyway from Alaska to California. Jimmy Hatter, chief provincial game biologist, was also on the scene.

New Sky Spy Can Dodge Kill

VANDENBERG AIR BASE, Calif. (AP)—Discoverer XVII —first of a series of new military spy satellites capable of changing course if threatened —rocketed into orbit Saturday.

The U.S. air force announced the satellite was whizzing around the earth once every 96 minutes.

The egg-shaped orbit was nearly perfect, taking the 2,100-pound satellite as far as 615 miles from the earth and bringing it back to 118 miles at the closest point.

Late this afternoon, it is to drop a 300-pound capsule for recovery by air and sea forces near Hawaii. Contents of the satellite and its capsule were not disclosed.

TV CAMERAS

It is known, however, that future satellites of this type called Agena B have been designed to carry TV cameras and send surveillance films back to U.S. territory.

Orbit of the satellite will take it over Russian territory several times each day.

The 25-foot satellite is six feet longer and 400 pounds heavier than the Agena A, second stage of earlier Discoverers. It can stop and restart its engine on command from the ground.

ALTER ORBIT

This change in speed would allow the satellite to alter its orbit and thus avoid a missile sent up to knock it down.

The air force said there was no plan to stop and restart the engine of this satellite, but that the capability would be tested in future launchings.

Previous Discoverers ejected capsules automatically on the 17th trip around, 27 hours after launchings.

The signal to eject will be given today probably on the 17th pass, the air force said.

A future Discoverer satellite is expected to carry a small monkey into orbit, but air force officers said this was still some distance in the future.

Broken Leg

Hurt Man Plucked From Peak

NORDEGG, Alta. (UPI) — An Edmonton man, Werner Regilus, was rescued from the side of a mountain by a helicopter last evening after lying injured with a broken leg since Friday afternoon.

Regilus fell 35 feet off a cliff in rugged mountain country near Nordegg, about 220 miles west of Edmonton, while on a hunting trip Friday with two companions.

His companions notified the nearest forest ranger station of the accident and an Alberta forestry department helicopter was dispatched to the scene yesterday afternoon.

Full Rights For Chimps

PHILADELPHIA (AP) — The Upholsterers International Union, with at least tip of tongue in cheek, Saturday demanded full union rights for three chimpanzees put to work on an assembly line in a Texas furniture factory.

Union headquarters here fired a telegram to Ben Friedman, manager of the plant in Houston, asserting that the union reserves the right to bargain collectively for the monkeys—Bobby, Fudgie and Candy — who went to work Friday. (See also Page 22.)

K No Stalin ---Adenauer

BONN (Reuters)—Chancellor Konrad Adenauer was quoted in a newspaper interview yesterday as saying Soviet Premier Khrushchev "is a man one can talk to."

"He is quite a different man from Stalin, and he is pursuing different aims for the Russian people," the chancellor added.

Humans Put on Street As 27 Cats Snooze On

READING, England (AP)—Twenty-seven cats—black ones, grey ones, ginger ones, striped ones — snoozed in the warm security of a big empty house yesterday, saved from eviction by Britain's be-kind-to-animals laws.

But the law didn't save their owners. Mr. and Mrs. Montague Coling were evicted for not paying their rent.

And until the Colings find another house for themselves the cats will stay there. Under the Abandonment of Animals Act the cats can't be evicted without their owners' consent.

The act also makes it illegal to abandon a domestic or captive animal.

So while the Colings are away, officials of the Royal Society for the Prevention of Cruelty to Animals are making daily calls at the house, loaded down with cans of cat food.

ALL ABOARD

With G. E. Mortimore

THE design for a nightmare was unrolled by an American economic expert last week.

Dr. B. D. Thomas, president of the Battelle Memorial Institute, predicted the growth of one vast city of 50,000,000 people stretching from Vancouver past Portland, Oregon.

He seemed to relish the prospect. More people, more houses, more money in someone's cash register—that's progress. Or is it? Nowadays, many heretics stand ready to put up a fierce argument against the sacred beliefs of Boosterism.

The religion of Bigger and Louder has many faithful followers, just the same. There is money to be made from converting farms and bushland into one vast suburb—a sort of extended apartment house with grass and flowers and a few trees in the corridors.

Using the profits from this kind of "progress," a man could pay his way to a less crowded place.

For many of us, the lonely, silent bush is still within reach. We can stand on the moss under the big trees, and hear nothing but the rain.

This green silence is a resource worth billions. Once we sell it, we can't buy it back. The one sure way to destroy this resource is to swell our population so large, by breeding and immigration, that we overwhelm every quiet place.

Setting aside wilderness as park land still won't save it, if there are too many people pressing close. A forest that must be patrolled by rangers gathering up chunks of broken beer bottles and stowing them in rustic garbage cans—well, it isn't a wild forest any more. It's just a big garden.

Of course industry is useful. Only fuddy-duddies want to stamp it out. (We have a fair number of fuddy-duddies in high places, in Victoria.) Population growth, within limits, may bring down our cost of living.

But we should begin now to seek ways of setting limits. Multiplying so fast that we spill across the countryside in cities hundreds of miles long—that isn't progress. It's fouling our own nest.

* * *

Israel is the only nation of its kind in the world—a nation built by spiritual courage, in defiance of economics and geography.

It was the force of an idea that created a "national home" for Jews, revived dormant Hebrew as its common language and set tens of thousands of men and women (many of them soft-handed town-dwellers) to work transforming the Palestine deserts into gardens.

One phase of the world Zionist movement has been the migration of Jewish children to Israel—first from under the shadow of Hitler's persecution in pre-war Germany, then orphans from the crowded and squalid refugee camps of Europe and more recently from the ghettos of the Arab world in the Middle East.

This enormous child rescue movement is known as the "Youth Aliyah"—migration of youth to Palestine.

It involves not only conveying young people from many countries to new homes, but training them so that they can get along with one another and do useful and satisfying work.

In support of this project, the Victoria branch of Canadian Hadassah (part of the Women's International Zionist Organization) is holding a bazaar next Wednesday in Club Sirocco.

Dr. Hugh L. Keenleyside, former director-general of the technical assistance administration, United Nations, will open the bazaar at 2.30 p.m.

Hadassah's funds go partly to an agricultural training school, Nahlal, where youngsters get a high-school education combined with farm training; and a youth village, Hadassim, where children and teen-agers of many nations live, work and study together.

It is an adventure in human brotherhood. Where else would you see the orphaned children of European doctors and college professors, living side-by-side with illiterate slum children from Africa, and sharing common ideals?

For weeks now, Victoria Hadassah members have been preparing their traditional Jewish dishes: Bagel, dill pickles, salami, pickled herring, chalah (egg twist), kuchen (coffee cake), kuffels, mandel breit (almond cookies), home-made corned beef, cheese knishes, gefilte fish and cheese cake.

Among other attractions will be Israeli films, handicrafts and an auction.

Royal President

Wearing a fur stole, Princess Margaret arrives to attend annual reception in London for members of young contingent of Victoria League. Margaret is president of the league.—(AP Photofax.)

On Republican Party

Nixon to Keep Reins

WASHINGTON (AP)—Vice-President Nixon has emerged from his losing presidential battle with the evident belief that he now is the unchallenged leader of a stronger Republican party.

As such, he obviously intends to retain a firm hand on the party's reins, keeping his name in the forefront of those who will be available for the Republican presidential nomination in 1964.

* * *

'He Won't Run Away' From 1964 Nomination

In a nutshell, that was the story Robert Finch, Nixon's campaign manager, and Herbert Klein, his press secretary, had to tell at a press conference reviewing the losing campaign.

"With the exception of President Eisenhower, the vice president is the most popular man in America today," Klein said.

NO RESPONSE

"How about Kennedy?" a reporter called out. He got no response.

Finch said Nixon hadn't made any basic decisions on what occupation he will follow after he leaves office, where he will live and just how much active participation he will give to Republican affairs.

TREMENDOUS

But the two aides said Nixon had received a tremendous number of messages urging him to try again. Pushed for his view on whether this would happen, Klein seemed to sum it up when he replied:

"I never knew him to run away from a fight."

When Finch took over to explain why Nixon lost, he said there had been "a total lack of criticism" of the manner in which the vice-president conducted his campaign.

MACHINES

He said Nixon had been beaten by the big city machines, particularly in Chicago and Philadelphia; the labor unions in registering and delivering voters to the polls and the success of Senator Lyndon Johnson of Texas, the vice-president-elect, in getting local Democratic organizations to work for Kennedy in the South.

MIAMI (AP) — Vice-President Nixon and his family relaxed in warm sunshine Saturday 80 miles south of Palm Beach, where President-elect John Kennedy rested at his father's winter home. There was no indication they would see each other in Florida.

Kennedy to Meet Brazilian Chief

PALM BEACH, Fla. (AP)—President-elect John Kennedy agreed Saturday to a meeting with President-elect Janio Quadros of Brazil—a meeting destined to discuss Cuba, Castro and Communist inroads into the western world.

The decision followed a bid to Kennedy from outgoing Brazilian President Juscelino Kubitschek to help block "the spread of the cold war that has already begun its evil penetration amidst us."

Kubitschek has economic improvements in mind. Kennedy did not reply immediately.

Kennedy scarcely had settled down for a vacation before receiving a Brazilian delegation.

But during the weekend, aides said, the emphasis was to be on soaking up sun, surf and solitude — no more appointments. This week Kennedy is heading into a round of conferences in preparation for the change-over of administrations.

ACCEPTABLE

As the personal representative of Quadros, Joao Dantas told Kennedy the Brazilian president-elect would like to see the senator. Press secretary Pierre Salinger reported Kennedy "expressed a desire to see Mr. Quadros at any mutually acceptable time."

Kennedy repeatedly made a point during his campaign for the presidency that Quadros had seen fit to visit Fidel Castro during Quadros' own campaign. Kennedy cited this in support of his contention that U.S. prestige in the world had dipped.

* * *

Vote Reform GOP Target

NEW YORK (UPI) — Sen. Jacob Javits, New York Republican, told a post-election Republican forum Saturday a "prime legislative target" for Republicans in Congress next year should be reform of the electoral college system.

Your Good Health

Take Blood Now Check It Later Proper Method

By JOSEPH G. MOLNER, MD

Some inquiries about blood types prompt today's essay. One asks, "Shouldn't technicians examine a person each time before he or she is a blood donor? And shouldn't the blood type be determined?"

Another writes that 30 years ago "My blood was called type Two. I understand that blood types are no longer called by number. I'd give anything to find out just exactly what my blood type is. Why the mystery?"

BEHIND SCENES

Well, let's go behind the scenes, take a look, and find the answers.

First of all, if you made all the tests before a blood donor gave blood, it would take time. As a practical matter, it would usually be necessary to draw enough blood for the tests and then tell the donor to "come back next week" for the actual blood-giving. We can figure that many blood donors would forget, or be "too busy" the next week, or be too annoyed to come back. Net result: Not enough blood given. And as it is, we have a hard time getting enough.

CHECKING LATER

So the blood banks take the blood and do the checking later. What counts is the quality of the blood, not who has it. A basic test, naturally, is for syphilis. We are painstakingly developing methods of testing for other flaws, such as hepatitis, etc.

Only in rare instances are direct transfusions necessary. In such cases very painstaking tests are made first. For almost all purposes, blood is drawn into a bottle, tested, then given from bottle to patient. That allows time to test the donor's blood, and to test the patient's blood.

CROSS-MATCH

Blood is typed, and the patient is typed, and technicians "cross-match" the two. Remarkably few errors occur. When, rarely, an emergency case, an automobile accident, a desperately bleeding wound, or the like, demands transfusion immediately, the surgeons use Type O, or "universal type."

Patients with Type O must receive only Type O. Patients with other types can tolerate either their own type or Type O. Sometimes this is a lucky and life-saving fact.

LESSER URGENCY

Except in such emergencies, there is time to check the exact type, check for Rh factor, and in the future we may (or may not) find it expedient to check for other characteristics of lesser urgency, such as the M, N and MN types.

Is it important for a person to know his own blood type? I rather doubt it, because if he is in such urgent need as to require transfusion at once, Type O is available, and anyway, the patient is usually in such dire straits that he can't talk anyway.

TAGS TRADED

As to a tag around the neck, well, in battle, yes. In civilian life? What would you do, if you were a doctor? If the patient was in desperate condition, you'd use Type O in preference to taking a chance on what a tag said. Tags can be lost, traded, or whatnot. If you had time, you'd have the laboratory do a new test and cross-matching.

No, I don't think a person has to know. But if sheer curiosity demands that you find out, for a few dollars, your doctor can get the answer for you.

Your blood type doesn't change. If it is once A, B, AB, or O, it will always be.

"Dear Dr. Molner: Can you give me a sure cure for grinding the teeth at night?—J. L."

* * *

No, but a good starting point is to have your dentist check the "bite" or alignment of your teeth.

NOTE TO A. P.: If your grandchild's ears stick out enough to demand treatment, then ask your doctor to refer you to a plastic surgeon. It can be corrected if it is really worth the skilled care and expense.

Promise Sought

Turn Off Evil Eye In Court

FORT WORTH, Tex. (UPI) — Lewis Miller, assistant district attorney, is taking no chances with the trial of hypnotist H. T. Owen.

Owen, accused of the illegal practice of medicine by promising to cure people's ills through hynotism, is scheduled to go on trial Tuesday.

"I'm filing a motion with the court to make Owen promise not to hynotize the judge, jury or prosecutor during the trial," Miller said.

"I don't want to start crowing like a rooster during my closing arguments to the jury. And think what it would do to the judicial decorum if the judge suddenly started meowing like a cat when he was on the bench."

Kennedy Still Leads

WASHINGTON (AP)—With unofficial returns complete from all but 1,653 voting units, John Kennedy led Saturday with 50.2 per cent of the popular vote.

Totals: Kennedy 33,697,011, Nixon 33,424,135, a difference of 272,876 out of more than 67,000,000 votes.

AUTHORS WANTED BY N. Y. PUBLISHER

Leading book publisher seeks manuscripts of all types: fiction, non-fiction, poetry, scholarly and religious works, etc. New authors welcomed. Send for free booklet CP-7. Vantage Press, 6253 Hollywood Blvd., L.A. 28, Calif. (Main Office: New York.)

B. S. H. TYE

Hearing Aid Specialists Since 1938

Latest models in all types expertly fitted — Hearing glasses and other head-worn aids without a cord or a receiver bution in the ear. Also conventional hearing-aids, including what we believe to be one of the most powerful in the world.

Free tests in our office or your home without obligation.

CLOSED SATURDAYS

VICTORIA HEARING AID

B. S. H. TYE Founded 1938

209 YARROW BLDG.
625 FORT STREET

Inner layer reversed so your foot is in contact with soft side of the fabric! The only socks in the world endorsed for Health and Comfort by the National Foot Health Council.

Penmans

PATENTED

2-SOLE SOCKS

S-124

Bank Manager Elected Sooke Chamber Leader

SOOKE—Sooke-Jordan River Chamber of Commerce has elected Douglas Archibald president at an annual meeting in Sooke Community hall.

Mr. Archibald is a Sooke bank manager.

Frank Erickson was chosen vice-president and Alice K. Feltus remains secretary-treasurer. Directors are Gordon Cuthbert, B. Porter and R. Mounce, of Jordan River, and Jack Keating, D. Hedges and Roy Montgomery, of Sooke.

Walter Conder was given a life membership in the Sooke group.

Guest speaker Ronald Weir, Sooke school district chairman, outlined the Dec. 10 $329,000 construction referendum. He urged a "yes" vote as the shift system with its extra bus schedule is equally costly.

The Weather

NOV. 13, 1960

Variable cloudiness, a few showers this morning. Little change in temperature. Winds northeasterly 15.

Saturday's sunshine, 5 hours, 24 minutes; precipitation, a trace. Monday's outlook: Mostly cloudy.

Recorded Temperatures

High 53 Low 41

Forecast Temperatures

High 50 Low 38

Sunrise 7.20 Sunset 4.37

East Coast of Vancouver Island—Mostly cloudy, a few showers this morning. Little change in temperature. Winds southeast 15. Saturday's high and low at Nanaimo, 44 and 32; precipitation, .05 inch. Forecast high and low, 50 and 35. Monday's outlook: Mostly cloudy.

West Coast of Vancouver Island—Mostly cloudy, a few showers, little change in temperature. Winds southeasterly 15. Forecast high and low, 50 and 38. Monday's outlook: Mostly cloudy.

TEMPERATURES

	Min.	Max.	Precip.
St. John's	31	35	Trace
Halifax	25	41	--
Montreal	35	46	--
Ottawa	33	44	--
Toronto	34	50	--
Port Arthur	13	37	.01
Winnipeg	20	28	.16
Brandon	14	23	.10
Regina	10	24	.03
Prince Albert	18	25	.08
Medicine Hat	18	34	.06
North Battleford	14	28	--
Lethbridge	16	47	--
Calgary	14	35	.02
Edmonton	23	38	--
Kimberley	22	42	--
Kamloops	35	41	--
Penticton	24	41	--
Vancouver	35	52	.08
Prince Rupert	41	51	.01
Prince George	30	32	--
Fort St. John	6	27	--
Whitehorse	18	35	--
Seattle	37	54	.01
Portland	42	55	--
San Francisco	50	60	--
Spokane	26	38	--
Chicago	30	54	--
New York	37	55	--

TIDES AT VICTORIA (Pacific Standard Time)

	Time H.M.	Ht. Ft.	Time H.M.	Ht. Ft.	Time H.M.	Ht. Ft.	Time H.M.	Ht. Ft.
13	03.23	4.5	11.30	8.2	18.50	5.7	22.42	6.1
14	04.20	5.0	11.43	8.3	18.51	5.0		
15	00.08	6.3	05.19	5.5	12.00	8.5	18.07	4.1
16	01.12	6.6	06.12	5.9	12.22	8.7	19.35	3.2
17	02.19	7.0	07.00	6.3	12.48	9.0	20.08	2.3

TIDES AT FULFORD HARBOUR (Pacific Standard Time)

	Time H.M.	Ht. Ft.	Time H.M.	Ht. Ft.	Time H.M.	Ht. Ft.	Time H.M.	Ht. Ft.
13	05.21	6.3	12.50	11.3	19.58	6.8		
14	00.55	8.5	06.22	6.8	13.19	11.3	20.16	6.0
15	02.14	9.2	07.19	7.3	13.48	11.4	20.43	5.1
16	03.18	9.9	08.13	7.8	14.13	11.5	21.13	4.1
17	04.15	10.6	09.05	8.3	14.43	11.6	21.46	3.2

SANDS PRE-ARRANGEMENTS

by a growing family of
Sound, Established, Community Chapels

Victoria EV 3-7511 | Sidney GR 5-2932 | Colwood GR 8-3821

Give the newest "Arrival" the very best . . . give Community! Choose the Bent Baby spoon, designed for baby to use. Or choose the Pin Rattle Set with Straight Spoon which Baby can use himself later. Baby will love the Pin Rattle—the cutest one yet! "Adolph" the Elephant is perfect with Spoon and Fork set. All three pieces are included in the 3-Piece Baby Set. Colorful Gift Boxes.

*TRADE-MARK OF ONEIDA LTD.

Use Our Christmas Lay-Away Plan

$1.00 Reserves Until Christmas

Little & Taylor Jewelers Ltd.

1209 DOUGLAS STREET EV 5-4431

One Hour Free Parking—View St. Parking

A Most Impressive Way To Keep Warm and Comfortable Is in a Wilson

TOPCOAT

Priced from 67.50

It's Topcoat Season, and every man who knows there's a need for warmth and comfort when he's on the go, knows he'll find the best for him at Wilson's! We're pleased to be able to offer a choice that includes Rodex Scotch Saxonies and English Wool Gabardines, Genuine Coverts by Chester Barrie, Hand-Woven Irish Tweeds by Burberry's, and fine Crombie Sealskins. Every color, every pattern in many interesting new weaves, are displayed at Wilson's, and we suggest you delay no further that choice of a new Topcoat of better quality.

Isn't It Time You Got Yourself a

NEW HAT?

You'll find just the hat for you at Wilson's . . . see the smart velours, fur felts, beaver felts, and others, in the well-known shades and the new olives and bronzetones. Stetson and Christy's of London, from 10.95

Unparalleled Quality In Apparel For All the Family

W&J WILSON LIMITED

1221 Government St., Opposite Post Office Phone EV 3-7177

Sun Warms Ceremonies

Comrades Honor Dead of Four Wars

* * *

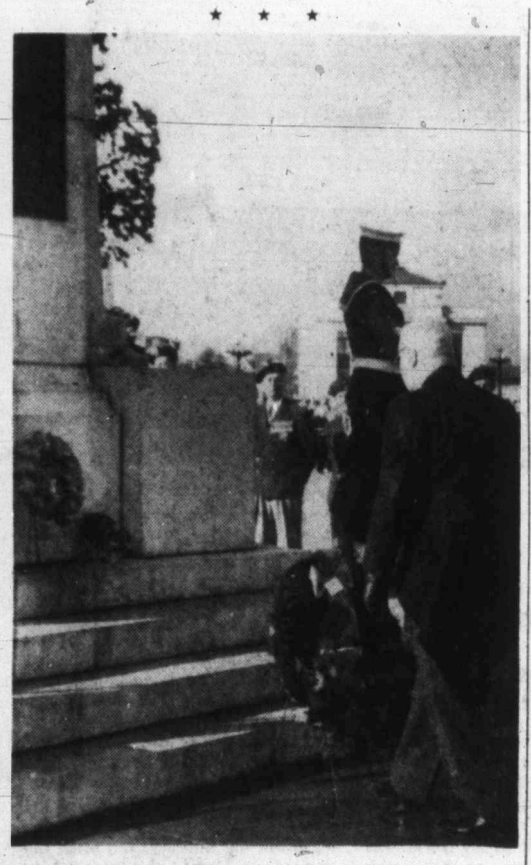

Veteran of two world wars, and winner of the Victoria Cross, Lieutenant-Governor George Pearkes represents Queen Elizabeth and residents of British Columbia as he places wreath to honor fallen comrades.—(Photo by Robin Clarke.)

* * *

Wreaths Laid At Cenotaphs Of District

Servicemen who gave their lives in four wars were honored Friday by veterans and relatives attending Remembrance Day ceremonies in Greater Victoria.

Beneath a blue and sun-filled sky, tribute was paid at the cenotaph at the legislative buildings, at the Oak Bay War Memorial on Beach Drive, at the Esquimalt cenotaph, at Memorial Gore on Shelbourne in Saanich and at Langford cenotaph.

SHARE CEREMONIES

Detachments of the navy, army, air force and RCMP swung smartly along the Causeway to share the cenotaph ceremonies with women's auxiliary units, cadets, Boy Scouts and Girl Guides.

With them this year was a detachment of U.S. sailors from the destroyers USS Watts and Edmonds and the submarine USS Rock.

TOOK SALUTE

First wreath was placed by Lieutenant-Governor George Pearkes, VC, who later took the salute from the marching units in front of the Empress Hotel.

Other wreaths were placed before the cenotaph by Mrs. Kinlock Taylor representing bereaved mothers; A. deB. McPhillips, MP; Works Minister W. N. Chant for the provincial government; Acting Mayor Arthur Dowell, and representatives of churches, the RCMP, armed services, reeves of adjoining municipalities, the Canadian Red Cross Society, IODE and various auxiliaries.

OAK BAY SERVICES

War veterans of Oak Bay attended services conducted by Canon Hywel Jones of St. Mary's Anglican Church and Rev. Alexander Calder of Oak Bay United.

Service personnel, veterans, Scouts and Guides marched to the Esquimalt cenotaph ceremony under command of Lieut.-Cmdr. R. Manifold.

CONDUCTED BY PADRE

The service was conducted by Padre William Hills, and the salute taken by Commodore John Dean, RCN.

Capt. E. G. G. Madgewick, RCN, placed a wreath and took the salute at Saanich's service at Memorial Gore, where prayers were offered by Rev. J. W. Forth of St. Martin's-in-the-Field and Rev. V. D. Propp, Lutheran Church of the Cross.

NEW FLAGPOLE

Friday's service saw the new flagpole at the Dunford Avenue cenotaph used for the first time, in ceremonies conducted by Rev. D. A. Halfield and Rev. G. F. Dangerfield.

CHICAGO—The mauled body of **Gloria Kowalewicz, 9,** who vanished between home and church, was found in the underbrush of a forest preserve which 3½ years ago yielded the bodies of two other youngsters. She had been shot twice through the head.

Free Food Stall

Venison, Fowl Given Hungry

Answering an appeal by Victoria Free Food Stall convener Mrs. E. E. Harper, several hunters have come forward with supplies of venison.

A supply of ducks and venison was donated by Lake Hill Quick Freeze Lockers for the stall's next opening on Saturday.

"Vegetables and further supplies of venison will be welcome," Mrs. Harper said, "also any financial help which people are willing to give."

Money donated goes to purchase staples for the food stall's needy. There are more than 200 on the list.

Anyone wishing to donate to the food stall should get in touch with Mrs. Harper at GR 4-1750. Arrangements will be made to have the donations picked up.

Farm Group To Demand Tax Probe

B.C. Federation of Agriculture will consider a resolution calling for a royal commission on taxation.

The resolution, introduced by the Western Poultry Federation, is one of 50 which will be brought before convention delegates Nov. 22 and 23 at the Empress Hotel.

It calls for endorsement of a royal commission on "the distribution of tax revenue to relieve the ever-increasing municipal taxation."

Thousands Expected At Goldstream Today

Steadily increasing numbers of salmon heading up river during the annual Goldstream run are expected to attract thousands of onlookers today.

A special bus will leave Veterans Stages depot at 906 Government Street at 1 p.m. for the salmon run.

Thousands turning out to have a look at the annual event prompted the junior league of the Queen Alexandra Solarium to arrange the bus service.

On hand during today's run will be the junior league's mobile canteen selling hot drinks and hot dogs.

The canteen took in more than $300 during Remembrance Day and anticipates a brisk business today. Proceeds from the sale go to the Queen Alexandra Solarium.

SEATTLE — **James Hoffa,** head of the teamsters and opponent of **John Kennedy,** said the union will adopt a watch-and-wait attitude toward the new administration because, "if the people want Kennedy, it's our duty to support him."

GEN. GEORGE GRIVAS
. . . political bid

* * *

Names in the News

Anti-Jewish Catcalls Greet Lord Mayor In London Ritual

LONDON — Anti-semitic catcalls and posters greeted Jewish lord mayor, **Sir Bernard Waley-Cohen,** 46, as he arrived at the law courts yesterday to take his oath of office. Four men were arrested.

Sir Bernard broke two traditions by riding in a golden coach in the Saturday procession. Orthodox Jews cannot use wheeled transport on Saturday, the Jewish Sabbath, but Sir Bernard said his duty was to the citizens of London and his conscience was clear.

Besides, he could not walk the one-mile route because he has an arthritic knee.

* * *

ATHENS—**Gen. George Grivas,** 61, hero of the struggle for independence in Cyprus, has entered politics in Greece "to create an honest state" loyal to the West. He hopes to consolidate opposition to **Premier Karamanlis.**

* * *

SACRAMENTO—Supporters of **Vice-President Richard Nixon** here have asked him to run for governor of California in 1962. Present governor is Democrat **Edmund Brown.**

* * *

MASSAPEQUA, N.Y. — **Norman Henshall,** raking leaves in his backyard, heard a loud crash and splash, and found a car in the 20-foot pond behind his property. Next-door neighbor **Mrs. Anna Matthews,** 76, had hit the accelerator instead of the brake, sending the car through the back of her garage. Henshall pulled her to safety through the car window as the car sank.

* * *

FORT SASKATCHEWAN, Alta.—**Robert Raymond Cook,** 23, sentenced to be hanged for the murder of his father, is reported calm as time runs out for a possible reprieve. Execution is due early Tuesday.

LONDON — **Qeen Elizabeth** and **Prince Philip** plan to do some tiger hunting during their visit to India and Nepal in January.

* * *

HAMBURG — **Dr. Kurt Thomas** is quiting as head of Leipzig Boys Choir, a cultural showpiece, because he cannot get along with the Communist city council.

* * *

LONDON — **Prince Abdul Rahman,** prime minister of Malaya, suggested Communist China and Formosa both should hold seats in the UN.

* * *

WASHINGTON—**Rep. Adam Clayton Powell** forecast that the U.S. house education and labor committee will approve minimum wage and school aid bills in the first month of the 87th Congress. He will be its chairman.

Terror Grips Jungle City

STANLEYVILLE, The Congo (UPI)—A uniformed rabble rules this frightened city.

The military regime of Col. Joseph Mobutu in Leopoldville, 800 miles to the southwest, does not exist for this city within a jungle.

Arbitrary arrests, beatings, extortion and drunken brawlings have become so commonplace that they no longer are a subject of conversation among the 500 Europeans who stay close to the Stanley Hotel.

ACT ON WHIM

Once these soldiers were the Congolese army third group. They have arrested their officers and elected new ones three times since July. They act on rumor and whim.

* * *

Uniformed Rabble Rules Lumumba's Stanleyville

The rule of the soldiery begins at the airport. Passengers are met with a bayonet in the stomach and are herded single-file like prisoners into the immigration building. Unemployed Congolese hanging around the airport scream "We are the masters" and "Freedom."

Congolese passengers are ushered through customs without formality, Europeans are searched money is counted "to ensure you are not carrying money to pay Belgian spies."

THROWN TO GROUND

The money is thrown on the ground where the passenger must stoop to pick it up.

Col. Yohanna Chites, commander of the UN garrison in this town — seat of deposed premier Patrice Lumumba's power—said he can intervene only if UN personnel are arrested.

But Ethiopian troops used "good offices" to secure the release of 74 Europeans. A UN official said several had been severely beaten.

CARS GRABBED

Last week, virtually every car was confiscated by the soldiers. They demanded owners show bills of sale. Few of them carried a bill of sale with them and lost their cars — without any receipt.

Now the army rides in style in civilian cars with gun muzzles sticking through windows.

The hard-drinking soldiers have several sources of revenue. One of the most lucrative is the threat of arrest. The present going rate for not arresting a European is $60. This carries no guarantee the troops won't come back when they have used up the money.

* * *

Irish Slain 'By Mistake'

LEOPOLDVILLE (AP) — Chief Jason Sendwe of the Baluba tribe yesterday expressed his regrets to the 33rd Irish Battalion for the "tragic misunderstanding" that led to the arrow slaying of nine Irish soldiers in the Congo. He said the Irish were mistaken for Belgians.

Choice Peat Loam
Topsoil for Sale
Phone EV 4-0431

JUST PLUG IN PORTABLE
ION Producing
PURITRON
U. S. Pat. No. 2,855,641
the electronic miracle...better than a kitchen exhaust fan!
WILL CLEAR ANY ROOM OF ODORS, SMOKE AND DUST
PURITRON gets rid of permeating cooking odors . . . stale tobacco smoke . . . allergy-irritating dust. It's portable; you move it from room to room, plug it in and it goes to work instantly clearing the air of pollen, odors — preventing grease from accumulating. No expensive installation needed. Aids allergy, sinus, asthma, hay fever sufferers because it washes the air electronically with germicidal ultra-violet rays!
Just plug in; it's portable!
"Energized" Air — Flooded With Ions — Proves Beneficial to Asthma, Sinus, Hay Fever and Allergy Sufferers
THE PURITRON RANGE HOOD
FOR THE KITCHEN
Air is pulled into the Puritron Range hood through a washable aluminum filter over a series of ultra-violet rays and then back into the room. May be plugged in to any outlet, giving constant re-circulation of air.
It's Diabetes Detection Week—Nov. 14 to 21
Coupons available from your Pharmacy
McGill & Orme
SURGICAL SUPPLIES LTD.
1012 Broad Street (Yarrow Bldg.) EV 4-8433

Smallest Eyeglass* HEARING AID
½ Smaller Than Previous Zenith
Adjust To Your Head Shape
4-Transistor Performance
*You purchase lenses and frame of your choice from your own eyeglass specialist.
ZENITH "LIVING SOUND" HEARING AIDS
EMES HEARING AID SERVICE
CLOSED SAT. AFTERNOONS
1122 Blanshard EV 2-0421

SELLING OR BUYING REAL ESTATE
USE THE "PARKER METHOD"
CALL BLAIRE PARKER at EV 5-6741
Northwestern Securities of Victoria Ltd.

Now Only
3 HOURS To Downtown
VANCOUVER
FROM COACH LINES DEPOT
$4.25 all the way—8 return trips daily
With terminals at Coach Lines Depot in Victoria and Pacific Stage Lines, 150 Dunsmuir St. in downtown Vancouver, Royal Victorian takes you city centre to city centre. Leaving every two hours, 6.10 a.m. to 8.10 p.m. from each terminal. Perfect for one-day business or pleasure trips. Schedules allow up to 10 hours in Vancouver, home same day. Your coach takes you aboard B.C. Ferries and all the way. Take it, dine aboard ship. It's a delightful trip.
Go "ROYAL VICTORIAN" PASSENGER SERVICE
Via B.C. Toll Authority FERRY SYSTEM
2-HOUR PARCEL EXPRESS SERVICE EVERY 2 HOURS VICTORIA DEPOT TO VANCOUVER DEPOT
V.I. COACH LINES 814 Wharf Street
Phone EV 5-4411

Gifted with Glamour
DRESSES
in the mood for after 5
. . . and they'll put you in the mood for entertainment and laughter, . . . all the gala atmosphere of the holiday season in this sumptious selection of fabrics, colors and superlative styles . . . so right for the cocktail hour, the dinner date or dance.
From $19.95
BUDGET TERMS AT NO EXTRA COST
Malleks 1696 DOUGLAS EV 2-8151

49TH ANNIVERSARY
SMALL RUG SALE
DAILY 1.99 SPECIAL
2-PIECE BATH MAT SET
Closely tufted Washable Cotton mat and matching seat cover. Choice of blue, green, red, yellow, pink, rose, light green.
ON SALE MONDAY!
BEDROOM MATS
L'Amour Mats, fluffy and feminine in soft pastel colors for any room, but ideal for the bedroom. 27x45 inches, and only 13.95
Scatter Mats, fringed, washable cotton mats, each approx. 2x3 feet, in a wide color selection. ANNIVERSARY SALE 1.49
ALL-PURPOSE MATS
Washable Mats . . . for all traffic areas, in front of chesterfields, in hallways, etc. 2x6 feet. Anniversary Sale 6.95
Cotton Mats, in rich Oriental designs with fringed ends. Washable, 2x3 feet. Anniversary Sale, each 2.95
Viscose Mats, hard-wearing and approx. 27x45 ins. In fine practical colors. Anniversary Sale 3.49
Jute Mats . . . in backgrounds of red or green, with rich Oriental patterns. Approx. 44x68 inches. Sale 18.50
Numdah Mats . . . Ever-popular style, 24x36 ins. approx.; hand-sewn designs 2.59
Fatigue Mats . . . Vinyl-coated for longer wear and easy cleaning. Each 2.50
Coco Mats . . . to protect your floors at the doors. Approx. 13x22 inches. Special 69c
BUY NOW, PAY JAN.
Special "Christmas Charge Accounts" now available, so make your early selections now!
737 Yates St. EV 2-5111
PLENTY OF FREE PARKING
BATH MAT SETS
2-Piece Plaid Bath Set. A new, colorful design featuring easily-washed cotton, with an embossed effect. In choice of colors . . . a bright new note for your own home, or a fine gift! ANNIVERSARY SALE 2.95
2-Piece Viscose Bath Mat Sets. In lustrous finish, featuring a remarkable color range. A great gift idea in smartly colorful bath mat sets. ANNIVERSARY SALE 3.95
3-Piece Bath Mat Set. A better quality set in a fine selection of colors, in self-toned cotton chenille. Something extra-special at a special price. ANNIVERSARY SALE 5.95
CLEARANCE TABLE
Special group of SCATTER MATS, BATH MAT SETS AND COCO DOOR MATS grouped in one great selection
ALL ITEMS 2.49 each
Standard FURNITURE DENNYS OF VICTORIA

The Daily Colonist.

1858 *"An Independent Newspaper, The Organ of No Clique or Party"* 1960

Published every morning except Monday by the Colonist Publishers Ltd. at 2631 Douglas Street, Victoria, B.C.

RICHARD J. BOWER, Editor-in-Chief

Licensing Premature

ULTIMATELY some system of licensing the operators of motorboats will have to be established in Canada if the sport continues to grow at the present astonishing rate. The question at the moment, prompted by discussions at a meeting in Ottawa called by the department of transport, is whether or not boat operators all over the country should immediately be brought under regulation for the sake of enabling authorities to deal with dangerous and offensive behavior on lakes in the east.

British Columbia has its share of trouble and annoyance from this source, but only from a small minority of the tens of thousands who use boats of widely differing types and sizes on lakes and coastal waters. The bad actors always give a bad name to any sport or pastime. In this province, however, it is only a few juveniles—in years or mentality—who are bringing boating and water-skiing into bad odor. The great majority have acquired a healthy regard for the dangers encountered in these waters and a courteous respect for the rights and comfort of others.

In the circumstances it would appear to be preferable for those endeavoring to correct abuses by legal means to work towards transfer of jurisdiction from the Dominion to the provinces. Each government would then be able to take whatever action was deemed necessary in that particular province. In any case it is somewhat absurd that the federal government should have control over boating on every little inland lake.

Licensing the operators of boats under the Canada Shipping Act, the scope of which is universal, would cause unnecessary hardship to those such as fishermen and others who never are a nuisance or danger to anyone.

Moreover, the measure of success of any licensing system resides in the way in which it is policed. At present in British Columbia the RCMP does an excellent job within the limitations of available manpower and vessels for patrol duty. It is most doubtful whether revenue to be derived from a token licensing fee would provide funds for any worthwhile extension of police coverage of the thousands of square miles of water needing to be patrolled.

Licensing for the sake of licensing accomplishes nothing and creates another nuisance tax. To be effective there would have to be a system of examination of applicants similar to that for car drivers, which would entail the creation of a vast new organization in hundreds of centres in B.C. alone. Such an expenditure does not seem warranted just yet.

For the time being enforcement of existing laws, wider in scope and carrying heavier penalties than many seem to realize, should be sufficient.

Trade With Cuba

THE view held by one of this country's leading market research experts that prospects of increased trade between Cuba and Canada are "very good" is not likely to worry the United States overly much.

Both the Canadian and American governments have carefully refrained from making any official statements on the fact that Canada is still trading with Cuba despite the all-out embargo placed on Premier Castro's regime by the United States.

So far the only reaction south of the border has been a few luke-warm editorials either lauding Canada's independent stand or condemning it, depending on the political color of the newspaper involved.

Perhaps the most succinct appraisal of the American attitude is made by "The New Orleans States & Item" which coldly points out that Canada has had very little success in trading with Cuba to date ($6,800,000 for the first nine months of this year) and there is little likelihood that she can attain anything like the volume shut off by the embargo.

The New Orleans newspaper observes that Castro will want the trade on a two-way street and concludes: "Historically, $7 of every $10 of Cuban exports have come to the U.S. How much of our shoes Canada can fill in that respect is in doubt."

These statements are largely borne out by the findings of Mr. Albert Shea, the Canadian expert, who reports that at present trade with Cuba will be restricted to goods vital to that country's economy and that Cuba would like to barter where possible.

With both governments turning a diplomatic blind eye to the situation it will be interesting to see how well Canadian businessmen can put to the test those two great North American institutions of free trade and private enterprise.

Delivering the Moon

HIGHWAYS Minister Gaglardi, whose racy eloquence leads him astray sometimes but who often hits the nail right on the head, put criticism of government in perspective when he said that opposition members can promise people the moon because they know they won't be called on to deliver the moon.

By contrast he, the minister, has to produce the goods.

This is typical of all oppositions, whose constant aim is to belittle those entrusted with affairs of state. Having no responsibility for doing what they themselves suggest they can afford to be wild, woolly and airy about their proposals. So long as they are not in office the chickens do not come home to roost.

Unlike Mr. Gaglardi and his colleagues they don't have to produce the goods.

The ratio of responsibility between governments and oppositions has been well demonstrated in the past three years in the federal realm. On many matters the Liberals have changed their coats, now being free to advocate policies they shied away from when themselves in office or to reverse the stands they took while in power. Whatever they now say they don't have to follow up with action.

Oppositions have a duty to criticize governments so as to keep the latter on their toes and perhaps on a straight path, although if the criticism was more constructive than so often it is the country would be better off. The point worth remembering, however, is that it is easy to suggest policies when one is not charged with carrying them out. It is a different thing altogether when one is the responsible party.

The obvious inference is that much of what opposition groups have to say can be discounted.

Romance of Our Hymns . . . *. . . By Kathleen Blanchard*

'My God and King'

THE saintly George Herbert was born at Montgomery castle, 1593. He was the fifth son of Sir Richard and Lady Magdalen Herbert.

Inclined to be delicate as a child, he began his education at home and continued at the famous Westminster School. He won a scholarship to Trinity College, Cambridge, and in 1616 he was made a fellow, then three years later public orator for the university.

When James I visited the University of Cambridge, George Herbert greeted him in Latin. Thus brought to the king's notice, Herbert occasionally attended at court. The king granted him a small sinecure.

Influenced by his mother, Herbert now decided to take up the religious life. He was ordained in 1626. By this time Charles I was on the throne. His attention was called to Herbert by his kinsman, the Earl of Pembroke, and His Majesty granted him the living of Fugglestone, with Bremerton, a little distance from Salisbury.

Watson relates: "He was passionately fond of music. He would write his own hymns to the accompaniment of the viol or lute, and at least twice a week he would walk the 12 miles or so to Salisbury Cathedral. Before returning home he would spend a happy hour with musical friends: song, lute and strings."

George Herbert loved the House of God. In it nothing was to him commonplace. He expressed his piety by saying that the church key reminded him "that it is my sin that lockes his hands," and "the stones of the floor are patience and humility, while the cement that binds them together is love and charity."

But Herbert's life was soon over. As he lay dying of tuberculosis at the age of 40 (1633) he handed to his dear friend Nickolas Ferrar, a manuscript entitled "The Temple—Sacred Poems." This was published at Cambridge after his death. His beautiful life and character shine brightly through the pages of history and mankind is the richer for George Herbert.

Let all the world in every corner sing,
My God and King!
The heavens are not too high,
His praise may thither fly;
The earth is not too low,
His praises there may grow.
Let all the world in every corner sing,
My God and King!
Let all the world in every corner sing,
My God and King!
The church with psalms must shout,
No door can keep them out;
But above all, the heart
Must bear the longest part.
Let all the world in every corner sing,
My God and King!

Winter Draws Near . . .

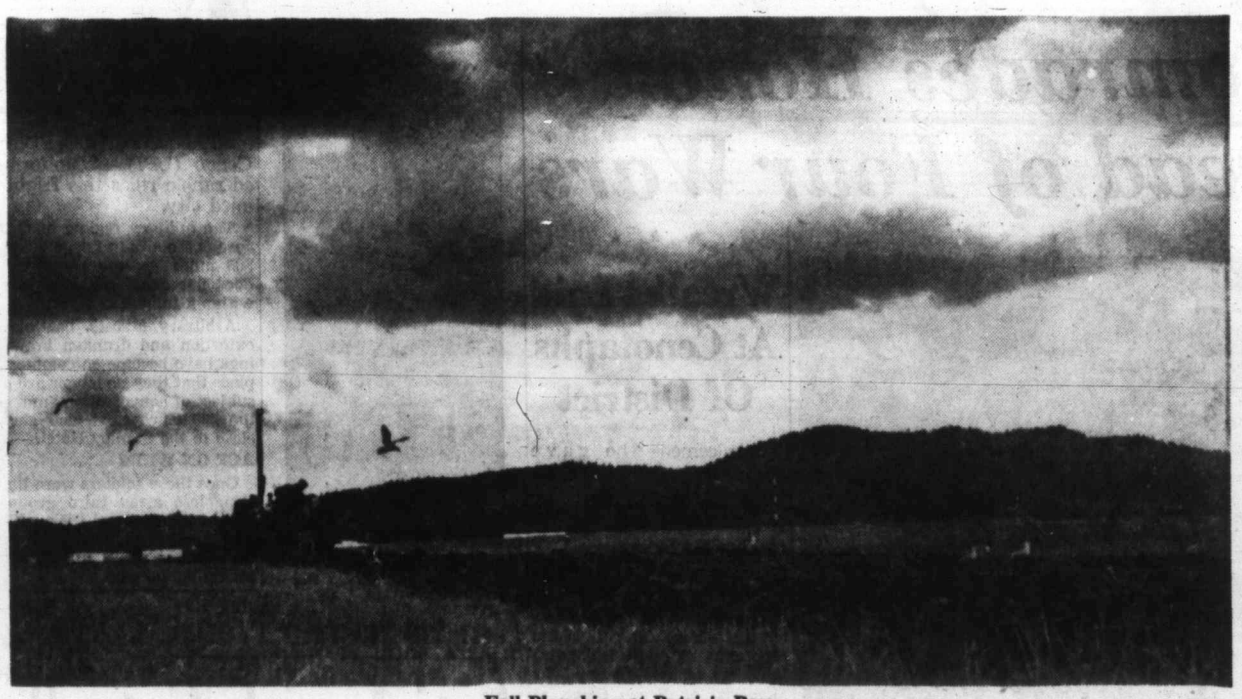

Fall Ploughing at Patricia Bay. —Photo by CECIL CLARK

Thinking Aloud

". . . of shoes—and ships—and sealing wax—of cabbages and kings."

By TOM TAYLOR

PEOPLE are funny, says a television slogan, and so they are. No one would ever admit this to himself, of course; it's always the other person who is queer. But it's a truth that we react strangely to a lot of things.

When the U.S. election results showed Nixon defeated, for instance, I felt sorry for him. Quite an irrational feeling, I suppose; having no personal axe to grind no doubt I'd have felt equally sorry for Kennedy if he had lost.

Nothing succeeds like success, but so often it's the loser who draws our sympathy. Jack Dempsey was never so popular as when he ceased to be the champion. Instinct makes us warm to the man who is down. This is the spring that spurs immediate aid to those overcome by sudden disaster.

The pity is, perhaps, that we hide our better selves most of the time.

★ ★ ★

The U.S. is bewildered these days, they say, because so much of the world, which it is trying to help, dislikes it. Britain went through that phase, so America shouldn't worry. If ever it becomes second instead of top dog it will regain its popularity.

Now this doesn't mean that Kennedy's halo will come off before it's properly been put on; but a lot of folks, including Democrats, will spare a moment to appreciate Nixon's disappointment.

So near and yet so far after years of striving.

The people of my own race reflect these stirrings of emotional response. Had they lived in her time most of them would have been opposed to Mary, Queen of Scots, but she had a sad end and their hearts go out to her. So it is with Bonnie Prince Charlie, because he was defeated. Had he won he might have become a bounder whom they wouldn't now like.

That's the way this people-are-funny business operates.

Just last week I read about Sam Etcheverry, the chap who specializes in throwing a ball with his hand in a game called football. He's been a great hero in Montreal and in a twinkling he was dismissed to another team and town.

Maybe he's as happy as a lark about it, but for no reason at all except the reaction I'm talking about, I was sad on his account.

One read about Napoleon, caged like an old lion on a little island, and sympathy is evoked. For all his faults he was a great man—he had grandeur. Hitler hadn't, which is why we dismiss his demise as a jolly good thing.

★ ★ ★

Richard Hannay felt sorry for one of his antagonists, a gentle German called Gaudin (I think), even though the latter plotted against him. Once yours truly felt inclined to indulgence towards a German POW, a big blond Saxon so genial and friendly you'd have thought he couldn't hurt a fly; in fact he had just done in a few good men.

But both Hannay and I, perhaps, knew we were on the winning side and so could spare sympathy for the loser.

Hence, you see, my compassion for Nixon. And for Mrs. Nixon. She wouldn't be human had she not planned often in advance what she would do as chatelaine of the White House, for her husband for so long seemed the likeliest heir.

Although, as I said, probably it would have been the other way round had Kennedy been the loser.

It was not the winner of the Olympic marathon of 1908 in London who won the plaudits of the spectators; it was Dorando, who collapsed near the tape when leading the field. It was Peters who in similar circumstances lost the Empire Games marathon in Vancouver in 1954, but who won the hearts of the crowd.

Nothing succeeds like success, 'tis true; but the loser is not always forgotten. It is just as well that this is so.

The Challenge to Kennedy

Can He Achieve National Unity?

By MARQUIS CHILDS, from Washington

AS the tumult and the shouting die one question remains: To what degree can a new administration achieve national unity and some harmony of purpose?

It would be foolish to pretend that no damage has been done by the campaign. In some respect the airing of the religious issue was a healthy thing, for it brought into the open what has long smouldered beneath the surface. But at the same time it aroused bigotry, hatred, doubt, suspicion.

A new president's first task must be to allay these uncertainties and with the magnanimity of the victor make plain that he is president of all the people. While that has been President Eisenhower's objective, he has achieved it largely in a negative sense.

★ ★ ★

Looking back on the eight Eisenhower years, the historian of the future, beyond the aura of the Eisenhower personality, will have to explain why the administration did so little to shape the course of world events. The rule was reaction rather than action.

Profound changes did occur during those eight years. From this perspective it is hard to recall the McCarthyist atmosphere of eight years ago; an atmosphere inflamed by the Republican campaign with its charges of "soft on communism" and the intimation that traitors in the Truman administration had deliberately conspired to give China to the Communists.

With the inauguration of General Eisenhower there had been hope that this poisonous atmosphere would be cleared away. But the new president seemed powerless, and the attacks continued as though nothing had been altered by the election.

For months the nation was absorbed by the televised drama of McCarthy versus the Army and, in effect, versus Eisenhower. Finally, when the Senator from Wisconsin attacked the president himself, with the approach of the summit conference of 1955, the decline of his power was evident. But no little of the energy and effort of a new administration had for three years gone into trying to check the McCarthyist raids that scandalized the nation and the world.

A measure of the change is seen in the fact that insofar as it attracted national attention the "soft on communism" cry was heard only once and that from Mrs. Styles Bridges, wife of the senior senator from New Hampshire. There is no reason to believe that this random shot had the slightest effect on the outcome.

Nevertheless, it may have served as a reminder that while the noisy surface manifestations of McCarthyism have disappeared the blight of conformity, fear, suspicion and an ever-proliferating security apparatus remain as a heritage. That this has an inhibiting effect on the intellectual life of the country, on the stream of new and vigorous ideas that must be the sign of a dynamic society, few can doubt.

★ ★ ★

It may be more than a coincidence that in New Hampshire one of the victims of the McCarthyist era is serving a year in jail. Seventy-one-year-old Willard Uphaus, a Christian Pacifist, was sentenced for refusing, as an act of conscience, to turn over to New Hampshire authorities conducting an investigation into alleged Communist activities the names of 600 persons who attended his World Fellowship Camp.

Judged naive by some in his zeal for peace, Uphaus has been recognized by almost all as a dedicated Christian. The Supreme Court, by a four-to-five decision, refused to consider his case.

The question of civil liberties and the rights of the individual got little attention in the heat of the campaign. But for many Americans who see the steady encroachment of big business, big labor, big military, and often the triumvirate aligned together, it is a source of deep concern and it is directly related to the free and vigorous society that both candidates talked about.

★ ★ ★

From the American pantheon no name is more invoked in political campaigns than that of Lincoln, and 1960 was no exception. We sometimes forget that Lincoln in his day was considered by many of his fellow citizens, and not alone in the South, as a dangerous radical. The anti-slavery movement was aimed at property, since slaves were property and, therefore, it was an assault on all that was right and proper. But Lincoln took the lonely decision to free the slaves in the midst of a terrible civil war.

Both candidates assured us that keeping the peace was the primary task. Yet a powerful propaganda is spreading to convince the country not only that a nuclear war is likely but that the nation can survive its millions of casualties. In his courage to counter this trend and initiate a new effort to win the peace with the widest possible popular support, a new president will be judged.

Death of a Skill

WE discovered with annoyance the other day that some interfering busybody has devised a gadget for dispensing ketchup with the press of a plunger. Gone are the exhilarating battles with the reluctant bottle and wasted are the years we spent perfecting the art of depositing just the right amount on the plate.

You can keep your Edisons, Marconis and Watson-Watts; show us a man who can uncap a ketchup bottle with a casual snap of the fingers and garnish his meal without splattering the ceiling and walls, and we will show you a man who has taken the trouble to study and conquer the basic needs of life and practical dynamics without resorting to gadgetry.

—PETERBOROUGH EXAMINER.

Time Capsule . . . *. . . By G. E. Mortimore*

Victorian Prejudice

RELATIONS between China and Japan seemed near breaking-point, 25 years ago.

Japanese marines marched into a demilitarized zone of Shanghai. A Japanese marine had been murdered, and the Japanese government was demanding satisfaction for the crime.

Elsewhere in the city, Chinese crowds broke the windows of some Japanese-owned stores.

Sir Charles Kingsford-Smith, noted aviator, was reported missing on a flight from England to Australia.

★ ★ ★

THE cruiser HMCS Rainbow arrived at Esquimalt 50 years ago. She was the first sizeable ship of Canada's new navy to reach the Pacific Coast.

She filled the gap left by the departure of Royal Navy ships of the North Pacific Squadron, which had pulled out of Esquimalt some time before.

The Royal Navy was building up its strength in European waters because of the increasing threat from Germany, which was competing with Britain in a naval arms race.

"Now Canada will restore the squadron . . . and the Rainbow has come to be the training ship for the men who will man the modern cruisers which are to be built . . .

"The Rainbow came out of the mists of the Strait, a distant speck, about 9 a.m. The bluejacket on the platform of the Bickford tower signalled down to the Shearwater, and the gun crews of a battery of (RGA) 13-pounders were called to their posts.

"Soon the distant speck became a grey-painted warship . . . the ship's company presented arms. When the anchor dropped a bugle sounded, and the first gun of a salute of 21 guns belched . . ."

★ ★ ★

VICTORIAN smugness at its worst was displayed 100 years ago by white laborers who knocked off work in protest against contractors who had hired Indians to work with them on the same job.

The British Colonist newspaper showed the same kind of smugness in its story of what happened:

"Between 30 and 40 white laborers, employed in the grading and metalling of Fort Street, knocked off work yesterday afternoon, in consequence of the contractors employing a number of Indians . . .

"The men complained that they wished to remain here during the winter, and go to British Columbia in the spring" (meaning the Mainland colony) "but that now they will have to leave if Indian labor is placed in competition with their own.

"The system of employing Indians to the exclusion of white men is bad. It has prevented many a good man, who would eventually have brought his family hither, from settling among us."

—FROM COLONIST FILES.

The Packsack

Of GREGORY CLARK

THE wives of public men must be ladies of extraordinary indulgence, patience and forbearance. Not only at election time but probably throughout the year, winter, summer, they see little of their husbands in the ordinary domestic companionship of quiet evenings.

It seldom occurs to the chairmen of speakers' committees of clubs, societies and associations that when they call upon a public man to come and address their meetings they are imposing upon him. It is in the public man's own interest that he seize the opportunity to address a gathering.

But how about the lady in the case?

There is one association I know of that exhibits a little imagination in this respect. In their budget they have an annual item entitled "Speakers' Wives."

And on the day of their meetings they send a bouquet of flowers or a seasonable potted plant to their speaker's wife with a card that reads:

"Thank you for the loan of your husband this evening."

A small thing, but bigger than it looks.

(Copyright: Canada Wide)

Fun, Fact and Fiction

The pretty young nurse and her doctor fiance had just broken their engagement and she was telling her friend about it.

"Do you mean to say," exclaimed her friend, "he actually asked you to give back all his presents?"

"Not only that," sniffed the young RN, "he sent me a bill for 36 visits."

★ ★ ★

The jury filed into the box, their faces clearly showing the strain they had been through. In clear tones the foreman faced the judge. "We find the defendant 'Not guilty,'" he said.

There was a sudden babble in the courtroom. Then the red-faced judge pounded the gavel. "Silence," he called. Then to the foreman, "Will you please explain on what grounds you find this man innocent—in spite of every evidence of his guilt?"

"On the grounds of insanity, Your Honor!"

"Insanity?" replied the judge. "All 12 of you?"

Notebook of Faith

Ancient to the Ancients

By ERNEST MARSHALL HOWSE

From time immemorial Hammurabi, coming almost half a millenium before Moses, has been regarded as the first great law-giver of mankind.

Within the last decade, however, archaeologists have discovered at least three significant law codes earlier than Hammurabi's.

Curiously, the oldest legal code yet deciphered is not that one discovered in 1947 of King Lipit-Ishtar, who preceded Hammurabi by more than 150 years, nor of the somewhat older code of King Bilalama, discovered in 1948. It is rather the code of the Sumerian King Ur-Mammu, who lived about three centuries before the time of Hammurabi. The record of Ur-Mammu's reign is recorded on clay tablets which were discovered before 1900, but which were not identified and translated until 1952.

Just Society

Ur-Mammu must have been a man with elements of greatness. He set himself to establish a just society. He removed unscrupulous traders—"grabbers" of the citizens' oxen, sheep and donkeys, as the tablets call them — and established and enforced a standard system of weights and measures.

Law and justice, that is, were established concepts far earlier than we have realized. Archaeologists have discovered thousands of clay tablets inscribed with Sumerian legal documents—contracts, deeds, wills, promissory notes, court decisions. Dr. Samuel Kramer, distinguished archaeologist of the University of Pennsylvania, has recounted in his book, "History Begins at Sumer," what he calls the first legal precedent in "The case of the silent wife."

Accessory?

About 1850 B.C.—500 years before Moses—three men in Sumeria committed a murder. They killed a temple official, and then for some reason they told the victim's wife what they had done. Whether from fear or from some other cause, the wife did not tell the authorities. But even in that ancient time the land of Sumer was highly civilized, and the arm of the law was long. The murder was investigated, the murderers were discovered, and they were brought to trial before the citizens' assembly which acted as a court of justice. The prosecution then argued that not only the three actual murderers should be executed, but the wife as well, as she had remained silent after learning of the crime, and was thus, in our terms, an "accessory after the fact."

The defence pleaded that the woman had taken no part in the murder, and therefore should not be punished.

Not Guilty

The citizens' assembly sustained the defence. They judged the three men guilty and condemned them to be executed. They judged the wife not guilty, and concluded their verdict with the words, "The punishment of those who actually killed should suffice."

Dr. Kramer sent a translation of the tablets to a former associate justice of the United States Supreme Court, the late Owen J. Roberts, and asked his opinion. Justice Roberts replied that the verdict of the Sumerian judges of so long ago would be sustained by judges today. He wrote, "The wife would not be guilty as an accessory after the fact under our law. An accessory after the fact must not only know that the felony was committed but must also receive, relieve, comfort, or assist the felon."

Precedent

It is interesting that already two accounts of "The case of the silent wife" have been unearthed by archaeologists. Dr. Kramer suggests that it was noted as a precedent and established as a principle of justice.

It is perhaps good for us to realize, not only that across the centuries we are debtors to Moses and to Hammurabi, but that they in turn were debtors to others. Through more centuries than we know, some element of greatness in humanity has thrown up a succession of men haunted by the ideals of truth and justice.

Long before the time within the range of our own literature God had breathed into man the breath of His own life, and man became a living soul.

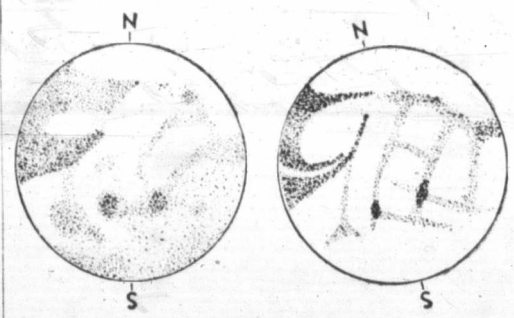

Two observations of Mercury's daylight side.

Earthlings Hope to Tune In

Voice from Distant Star

By RENNIE TAYLOR
Associated Press

Scientists are cautiously hatching ideas for getting in touch with other worlds.

They are motivated by the belief that in the universe there are 100,000,000 planets something like our own and that many of them may be populated by beings much smarter than earthlings.

In our little speck of the universe, the galaxy called the Milky Way, they think there are probably thousands of such world. Some of these are believed to be older than the earth and technologically far ahead of us.

★ ★ ★

It is likely, the scientists say, that some of these worlds are reaching out toward each other with their facilities for communication.

The possibility of a cosmic satellite in our own front yard has been raised by Prof. Ronald Bracewell, radio astronomy expert at Stanford University. Bracewell offered his idea in the British scientific magazine Nature.

★ ★ ★

Bracewell reasoned that some other worlds have already communicated with each other, possibly by some means unknown to us.

One way of our getting into the act, he says,, is to start interrogating the region of the sun with radio impulses. If a cosmic radio satellite is anywhere around, and if we hit its wavelength, then it may send something back to us on that frequency.

A monitoring system could be arranged. Radio amateurs would stand vigils involving hours of listening to the "white noise" of static, awaiting faint peeps that eventually might make cosmic history.

Tiny Planet Half-Seared, Half-Frigid

By DR. PETER MILLMAN

★ ★ ★

Family of the Sun

This is the first of 10 articles discussing the nature of the various worlds of our solar system and outlining what future space travellers will look for. Dr. Millman is an astrophysicist with the National Research Council at Ottawa.

★ ★ ★

The first world we shall visit in these articles is the planet Mercury, the smallest of the major planets and the closest to the sun.

From Mercury's scorched little surface the sun appears like a great molten globe more than 2½ times as wide across as it is when seen from Earth. And this blazing sun never rises or sets, since Mercury keeps the same face always pointed sunward. The only way to escape the sun's heat on Mercury is to travel to the dark side of the planet, where the sun is never seen.

★ ★ ★

The trip would not be as long as the corresponding journey here, since Mercury is only 3,010 miles in diameter, just a little more than one-third the size of Earth. As far as we have been able to learn there is no atmosphere on Mercury, so space visitors to this planet will have to take their own atmosphere with them.

The bulky inconvenience of an oxygen-equipped space suit will be found somewhat offset by the lower force of gravity, 38 per cent of that found here. One could carry a considerable mass on Mercury without any particular trouble.

★ ★ ★

Suits for expeditions to this planet would have to be made of asbestos to protect personnel from the terrific heat on the sunward hemisphere. The daytime temperature on Mercury under a high sun has been measured as ranging from 530 to 770 degrees Fahrenheit, depending on whether the planet is at its closest point to the sun or its most distant. The mean temperature of 650 degrees is hot enough to melt lead. Naturally no water or atmosphere can exist under these conditions.

The night side on Mercury, on the other hand, must be very close to absolute zero, at —460 degree Fahrenheit. The actual temperature has never been measured, as it is too cold for this to be possible with present equipment.

Mercury is a most difficult object for telescopic observation as it is always close to the sun in the sky. The diagram shows a comparison of Mercury's daylight side, made by two famous planetary observers. It is obvious that the main features are real, as they have been plotted by astronomers, but the variation between the two maps shows that our knowledge of Mercury's surface is still very elementary and inaccurate. Better knowledge must await automatic space photography.

An interesting speculation is to consider conditions along a narrow corridor between the hot and cold sides of the planet. Here the sun will be near the horizon but will vary its elevation slightly. Perhaps our future space travellers will find a small region where reasonable temperatures exist, but even here there will be tremendous temperature extremes between sunlight and shadow.

★ ★ ★

At one time it was thought that a still closer planet revolved about the sun inside the orbit of Mercury, and this hypothetical planet was even given a name, Vulcan. Careful search throughout the years has failed to find any such member of the solar system.

Algeria and France

On the Razor's Edge

By PHILIP SYKES
Telegram News Service

Shadows flit across the white tablecloths of a sidewalk cafe in Algiers. There is a whispered command, a scurry of feet. A bomb shatters the facade and a French civilian falls to an obscure death.

One more name on the roll of 15,000 French lives snuffed out since Algeria flared into insurrection in November, 1954.

A few thousand dollars in property damage to add to France's $6,000,000 bill for a six-year war.

Not in a Birthday of Blood, but in such a squalid act of murder, Algeria lunged into its seventh year of war.

It needed no bloodletting to shock France.

★ ★ ★

For President Charles de Gaulle, the grimmest anniversary portent of all was the awareness that outside events are out-pacing his Algerian manoeuvres. For the Algerian Moslems did not launch their birthday offensive on the battlefield; they launched a massive diplomatic offensive strategically planned to secure the complete political isolation of France.

Overtly or secretly, rebel Premier-in-exile Ferhat Abbas is making a simultaneous appeal to the Arab world, the Communist bloc, the United Nations, the United States, black Africa and Britain.

Consider it front-by-front:

Both Algeria's next-door neighbors, pro-Western Tunisia and Morocco, this week served notice on the Western powers that continued diplomatic support for France on Algeria will lose them all remnants of African allegiance.

Pro-Western Jordan announced 2,500 volunteers ready to fight in Algeria. Strikes and demonstrations marked the anniversary from Cairo and Damascus to Tunis and Rabat.

★ ★ ★

Both Red Titans have recognized the rebel government. China has done it formally. Khrushchev has done it verbally—he cannot send an ambassador to Abbas without breaking Russia's relations with France.

Year after year, the U.S., Britain and Canada have backed France's stand that Algeria is "an internal affair."

In the UN General Assembly they can do so only by outraging the vastly-enlarged African group.

Letters to the Editor

Whom the Shoe Fits

Now that the current Community Chest campaign is drawing to a close, may I be permitted, as the oft-quoted 1958 campaign chairman and as past president, to attempt to clear up some misunderstandings.

Probably the most prominent of these is the press reference to the 1958 "hard sell" campaign as compared to 1960s "soft sell." As far as I am personally concerned, there was never any intention of "hard selling" nor, as some of your readers have from time to time indicated in letters, was there at any time an intent to use "pressure tactics," "blackmail," etc., etc.

The only difference in campaign tatics was the difference in presentation of facts. If the public is to be expected to support this community project it is entitled to know the whole truth and not just that part of it that is inoffensive to everyone.

The truth is that in this, and every other community effort, on average it is the wage earner and small pensioner that does his full share. On the average, business generally and the well-to-do are not doing their fair share. The record of mammoth national firms doing millions of dollars in business in Victoria is shameful, indicating a complete disregard for their responsibility to a community that supports them.

To be fair, there are some outstanding exceptions, such as the utility companies and department stores, and others. There are also some extremely generous well-to-do people and local businesses. Now what is it that the people of Victoria will have us do? Have we not in Community Chest, and for that matter in other projects, a responsibility to the public to tell the truth? Is it not our responsibility to see that the load is fairly distributed and that the wage earner is not bearing more than his share? Are we not duty-bound to tell business and professional groups the full facts if we know these groups are not holding their end up?

Should we not in fairness to the generous and as an example to others who apparently either don't know or don't care publish the names and amounts of all commercial contributions? Should we not remember that our first responsibility is to the blind, the homeless, the dependent children, the welfare of our community as a whole, and to the thousands of wonderful men and women volunteers who labor on their behalf? Are we being fair to all who support this and other community efforts if we fail to tell the whole truth?

Finally, let me say that the failure of Community Chest this year in reaching its goal is not the failure of the method employed nor of the chairman or canvassers. They have done their best. It is the failure of 30 percent of the corporate and individual members of our community to recognize individual responsibility as free citizens of a democracy. The greater our wealth the heavier our responsibility to our generation and to those that follow us. Selfishness is self-destroying; it also is destructive of all we hold dear, including freedom itself; for our children and grandchildren.

The Community Chest must not and will not fail. It's up to 30 per cent of the population to re-examine its position. For the rest—we suggest when the shoe of criticism obviously does not fit, ignore it. Your goal and ours is exactly the same, though our approach may differ.

J. V. HARBORD.

609 Fort Street.

Open Up the North

I stand corrected, thanks to Mr. Stuart R. Tompkins of Lagoon, B.C. Certainly I was at fault in not looking up the treaties pertaining to this matter of the Alaska Panhandle.

However, let us try to forget the incidents which took place over 100 years ago and try to solve the present situation, which could mean so much in benefitting both the state of Alaska and the province of British Columbia.

As Juneau is now the capital of Alaska, perhaps all of the Alaska Panhandle which lies south of the 58th parallel might be ceded to B.C.; while B.C. proceeded to construct a highway north from Hazelton through B.C. and the Yukon territory to Alaska, with branch highways leading to the settlements on the coast, and thereby opening up much of that area for development.

I suggested the above highway with its branches to the coast settlements long before the John Hart highway was built, and reasoned that the PGE railway would eventually extend north from Prince George, and that it would not be consistent to have a highway and a railway running parallel to serve the same area.

ARTHUR LEVY.

547 Michigan Street.

744 FORT
1312 GOV'T
Spotless
THIS WEEK ONLY
PLAIN 1-PIECE DRESSES 2 for 1.16
WOMEN'S SUITS 2 for 1.16
Car, Shortie or Reefer COATS 2 for 1.16
CHENILLE HOUSECOATS 2 for 1.00
SPIKE LIFTS 2 pair 41¢
SPORT HEELS 2 pair 86¢
CH. HALF SOLES 2 pair 1.91
MEN'S WINDBREAKERS 2 for 76¢
WASH PANTS 3 for 61¢
SPORT JACKETS 2 for 66¢
2 "Dry-Cleaned Type" SPORT SHIRTS 51¢
Cuttingtips guaranteed to give many hours

george investments
FINANCIAL ADVISERS
JAMES A. A. GEORGE
TELEPHONE EV 4-0781

Shown above is the Covered Concourse . . . one of the new features of the extended facilities at McCall Bros.
1400 Vancouver St. EV 5-4465

McCALL'S
Because:
"Their understanding service is complete in every detail, filling the need for gracious, unobtrusive dignity, with practical consideration in matters of cost and individual preference."
McCALL BROS
FUNERAL DIRECTORS LTD.

FREE
MOVING DAY KIT
To Save You Time and Money
PHONE EV 2-4281
"BIG or TEENY"
Just Call
HEANEY

There's money in your future...

. . . when you find a 4 leaf clover! But you're sure to find your money growing faster at 3½%* interest on your Savings Account at National Trust.
*On the minimum half-yearly balance.
3½% ON YOUR SAVINGS ACCOUNT
National Trust ESTABLISHED 1898
727 FORT ST.
A. M. Oswald, Manager
SAVE BY MAIL!
Just fill in this coupon and mail with your deposit *now*.
NATIONAL TRUST COMPANY, 727 Fort St., Victoria
Enclosed is a deposit of $_____. Please open a Savings Account, and send me a pass-book and cheque-book with holder.
Name ☐ Mr. ☐ Mrs. ☐ Miss _____
Address _____
City or Town _____ AS-150

E-X-P-A-N-D-E-D AGAIN
TO SERVE YOU BETTER
RYAN BROS. PHOTO STUDIO AND CAMERA CENTRE
NOW LOCATED AT 1320 BROAD ST.

IAN McKAIN DON RYAN MOLLY LOWE JIM LOWE JIM RYAN
Jim and Don are proud to announce that they have engaged the services of Jim Lowe (former owner of Helmut Goertz Portrait Studio) to take over their Portrait Department, and Molly Lowe, his wife, who also has years of photographic experience, to manage the Camera and Accessory Department. Ian McKain, press photographer, has also joined the staff.
Ryan Bros. now offer Victoria's most complete photographic service.
STUDIO
SPECIALIZING IN
● PORTRAITS ● WEDDINGS
● CHILD STUDIES
● COMMERCIAL
● NEWS RELEASES
● PARTIES ● PETS
Your choice of color or black and white
OPENING SPECIAL
Beautifully Mounted Portraits
1—8x10 and 6—5x7 or 1—11x14 and 3—5x7 $20.00
Take advantage of Ryan Bros. original Pre-Xmas Lay-Away Plan. Have your Portraits taken now. A small deposit will hold.
Phone Now for an Appointment
at the Studio, or in your own home, day-time or evening sittings.
EV 2-1134
Res. GR 9-2724
GR 9-1265
CAMERAS
OUR CAMERA CENTRE POLICY
15% DISCOUNT on all frames, film, processing, Cameras and Accessories.
FREE personalized technical advice to everyone.
AND a trained staff to cater to all your photographic needs.
BUY YOUR PHOTOGRAPHIC EQUIPMENT FROM EXPERTS
SPECIAL OFFER
While quantities last. New Ferraniacolor 8mm. and 35mm. film 25% DISCOUNT
2-DAY PROCESSING
Agents for Munshaw Color Service, Hy-Fidelity Processing and Xmas Cards
RYAN BROS. PHOTO STUDIO AND CAMERA CENTRE
1320 BROAD ST. EV 2-1134
Residences: GR 9-2724 GR 9-1265; EV 5-7255

Surgery Often Unnecessary

Amazing New Method

Stalled Hearts Restarted by Chest Massage

By LYNN POOLE
Johns Hopkins University

Two electrical engineers who are also lecturers in surgery, and a surgeon at Johns Hopkins University and Hospital, have developed an amazing new method for starting the action of a human heart, after it has stopped beating.

When a heart stops beating, when blood no longer flows, the inevitable process of death begins. A common and dramatic type of heart failure is the "cardiac arrest," the abrupt stopping of the heartbeat. It may result from coronary thrombosis, electric shock, drownings and all known types of anaesthesia.

Not many years ago the victim of cardiac arrest faced almost certain death, unless the heart started beating again within three or four minutes. When the heart stops the accepted treatment is to cut open the chest (which takes a surgeon about a minute and a half) and massage the heart with the fingers. Many lives have been saved in this manner, but the percentage was small.

Last July, the chances for survival of cardiac arrest victims were greatly increased when a team of scientists at Johns Hopkins announced a major breakthrough in emergency heart resuscitation.

William B. Kouwenhoven, professor of electrical engineering and lecturer in surgery; and Guy Knickerbocker, electrical engineer and instructor in surgery, reported they had developed a method of keeping an inert or fibrilating heart pumping blood indefinitely. And the method is so simple that it can be used by anyone with two hands.

The Hopkins closed-chest cardiac massage is no more difficult to administer than artifical respiration. The victime is placed on his back, and the operator places the heel of one hand on the lower part of the victim's breast bone (the sternum.) He places the other hand on top of the first and pushes firmly on the breast bone every second or so. Since the ribs are attached to the sternum with flexible cartilage, the chest can be compressed, squeezing the heart between the breastbone and spinal column, and forcing the blood out of the heart's ventricles. The closed-chest massage continues until the heart again beats normally or until there is no hope. The massage may last only a few minutes, or as long as two hours.

★ ★ ★

From May, 1959, to February, 1960, the closed-chest massage was used on 20 cardiac-arrest patients, ranging in age from two months to 80 years. Thirteen of the patients simultaneously received mouth-to-mouth artificial respiration. All 20 patients were resuscitated and 14 of them are still alive. Since the announcement of closed-chest massage at Johns Hopkins was made in the Journal of the American Medical Association last July, more than 35 additional patients have been given closed-chest massage. Three out of four survived without any damage to the central nervous system. When the technique has been used in operating rooms, where the people and facilities are ready for any emergency, it has been 100 per cent successful.

Open-chest massage, the surgical opening of the chest, is still being used, but the problem in this technique is getting a victim to a surgeon within two or three minutes after the heart stops beating. The new closed-chest massage has the advantage that it can be done anywhere, at any time, by anyone who has received rudimentary training in the method.

Medical men who have witnessed the method and studied statistical results consider it to be a major accomplishment in medical advancement.

Musically Yours

Ferrante-Teicher Hottest New Duo

By NORMAN WEISER

Hottest team in music these days is the **Ferrante** and **Teicher** duo, whose third straight hit disc, "Theme from Exodus" is off and running.

Ralph Marterie winged east for a series of disc dates, plus some personal appearances. Watch for a big hype by the recording companies on single record releases, with such names as **Perry Como, Frank Sinatra** and **Johnny Horton** leading the way . . . **Bing Crosby** sliced four sides while visiting in England . . . More and more top comics set for LPs, with **Buddy Hackett** and **Harrison Baker** the latest.

Bobby Rydell set for a TV spectacular with **Red Skelton** . . . **Bunny Botkin,** tunesmith, married dancer **Sondra Keyes.** . . . Drummer **Buddy Rich** switching labels.

★ ★ ★

Baseball stars **Elroy Face** and **Hal Smith,** of the Pirates, cutting their first sides built along their night club act . . . **Connie Francis** being paged for the lead in a new flicker based on the life of **Judy Garland** . . . Bandleader **Neal Hefti** and his frau, the former singer **Francis Wayne,** settling in California with their two youngsters . . . Singer **Skeeter Davis** married deejay **Ralph Emory** in Nashville . . . **Vic Damone** signed for a TV special early in 1961 . . . **Jazz at the Philharmonic** opens its European tour this month . . . **Count Basie's** most cherished 25th anniversary gift—a Gold Record from his diskery.

★ ★ ★

Connie Francis is back with another smash, "Many Tears Ago" and "Senza Mama." . . . Hottest disc this week is **Ferrante and Teicher's** version of the "Theme from Exodus" . . . **Johnny and The Hurricanes** reach into the country field for their latest, and the result is a real swinging version of "You Are My Sunshine." . . . **Perry Como's** first side in about 10 months, "Gone Is My Love" was well worth waiting for.

Dig the lyrics on **Frank Sinatra's** version of "Ol' MacDonald," and for some very pretty music-making, try **Andy William's** version of "You Don't Want My Love."

HARRY BELAFONTE
. . . there's always Wichita

★ ★ ★

Andy Capp

"Them straight whiskies didn't do yer much good, did they?"

Multiplication Gets Tune Up

AUSTIN, Tex. (UPI) — Mrs. Rebecca Warden has made a child's fascination with jingles pay off in a plan that literally makes multiplication tables child's play.

The grade school teacher's system is system. She set to music the "Two times two equal four" and Two times three equal six." The simple tune picked out on a piano puts a lilt into the pesky tables, and makes them sound enough like a television jingle to catch a fourth-grader's ear, she said.

"The beat of the music suggests the answers," she explained. "After the children have sung it a while, they are reminded of the right answers by the beat and pitch of various multiplications."

The song has caught on so that Mrs. Warden now hears it hummed in the school playgrounds.

And the idea has spread.

"I've sold quite a few of the records—about 50 now," she said. "I've heard from universities who want the song for teaching the handicapped, from grandmothers who want to help their grandchildren with lessons, and from people who want the song to help their children with homework."

Milstein Still in Select Circle

By CLYDE GILMOUR

Nathan Milstein, Capital Records formidable contender in the never-settled argument as to who is the greatest violinist in the world, will keep his admirers happy with his newest long-play album, flamboyantly, but justifiably billed at "Milstein Masterpieces" (P-8528).

The precision of a perfectionist and the ardent graces of an honest lover of music are conspicuous throughout this widely-varied hi-fi concert.

Milstein displays several of his many sides in a program consisting of music by Mozart (Adagio in E, Rondo in C), Beethoven (Romance No. 2 in F), Wieniawski ("Legende"), Novacek ("Perpetuum Mobile"), Stravinsky (Berceuse from "The Firebird") and Saint-Saens (Introduction and Rondo Capriccioso).

Except for occasionally noisy surfaces, the engineering is first-rate. Not the least of this disc's satisfaction is the solid but not unstolid support given to the master-fiddler by the Concert Arts Orchestra under that prominent Canadian-by-adoption, Walter Susskind.

● Brahms: Piano Concerto No. 2 in B-flat—Rudolph Serkin with Philadelphia Orch. under Eugene Ormandy (Columbia stereo MS-6156, mono ML-5491). By far the best of Serkin's three recordings of this marvelous concerto since the early 1940s. The admirable cello soloist in the songlike slow movement is not identified.

★ ★ ★

● Prokofieff: "Peter and the Wolf" — Vienna State Opera orch. under Sir Eugene Goossens, with Jose Ferrer as narrator (Kapp stereo and mono 6002). Ferrer's voicing of the familiar story is pleasantly unaffected, and the well recorded orchestra under Goossens does its work with gusto. On the other side is the flashy but trashy "Masquerade" suite by Khatchaturian.

The Record Shelf

John Crosby — *Critic at Large*

Harry Hostile to Hucksters

One of the great phenomena of show business today is the growth of the live one- or two-man show in theatres throughout the world. On Broadway we have Elaine May and Mike Nichols holding an audience for a full two hours and last year we had those witty Englishmen, Flanders and Swann. Shelley Berman and Mort Sahl wander the country playing theatres, not nightclubs, and Harry Belafonte wanders the world doing the same thing.

Harry Belafonte is not exactly a one-man show—he has a whole troupe of singers and dancers with him—but he is the attraction, the brain, and the soul of the enterprise. The other day I lured him away from a rehearsal for his big show on CBS-TV Nov. 30 to talk about this kind of show business.

★ ★ ★

"I was one of the first to start going into theatres and concert halls and into Wichita, Kansas," he said. (Actually, I think Victor Borge started this whole thing.) "I had reached a kind of logical end to performing in nightclubs. Basically the audiences are the same people but the atmosphere breeds a different psychology. Also I was alienating a large group of young people who couldn't afford to come to nightclubs because the prices were prohibitive. Now I usually play with a $4.50 top and a $1.50 bottom. In Los Angeles we had a 75-cent bottom for students."

Belafonte has just completed a tour of the world, a tour that took him to Hong Kong, Greece, the Philippines, Italy—well, just about everywhere except Africa and Russia, which he plans to do later. "I've seen a million things I'd like to do, a million different ways to sing, of performing and making sets. There is a trend toward individuals performing in theatres and on TV specials, but it's just a fraction of what it might be because the emphasis is negative."

★ ★ ★

At this point Belafonte became vehement, almost violent. "What right has Madison Avenue to impose on me what my repertoire should be? Their interests and my interests are totally different. I resent it when they tell me how many commercials I should have. Last year Revlon wanted six commercials. They settled for two — at the opening and closing — allowing me to do the show uninterrupted. As a result, every reviewer praised Revlon for its restraint—sometimes mentioning the product more than the show."

I said that I though it—a great mistake for performers even to do commercials, that it cheapened them as performers, but that as long as Frank Sinatra and Bing Crosby did commercials, I could see no hope for performers of lesser stature to avoid them. Said Mr. Belafonte, very loud and clear: "As long as there's Wichita, I'll never do a commercial. Thousands of people have flocked to see me in theatres and I can't appear on television and distort and deny my responsibility to those people.

★ ★ ★

"As soon as the Madison Avenue boys step in I do become arrogant, hostile, and all the other things I've been called. A sponsor has the right to identify himself with his product and the show, but a performer doesn't have to do it too. I hold Danny Kaye responsible for doing the commercials on his show. If they insisted on his doing the commercials, he shouldn't have done the show."

Missile Sub Due Nov. 22

GROTON, Conn. (UPI) — The nuclear submarine Ethan Allen, first of a new Polaris missile class, with a firing range of 1,500 miles, will be launched here Nov. 22. The Ethan Allen is 410 feet long and displaces 6,900 tons.

The Car Corner

To the Meters Is Rebel Yell

By J. T. JONES

Maybe we don't appreciate modern nuisances enough. I never thought much of traffic lights until the other night when half of them weren't working and jungle law took over.

There was no sight quite so comforting as the beaming red face of a stop light making sure everybody had a fair go at a downtown intersection.

All of this makes me reconsider a favorite project of mine—getting rid of parking meters.

★ ★ ★

It would be easy, you know. Just organize a group of about a thousand people who would undertake to ignore them and make the authorities go through all the motions of summonsing, arresting, convicting and then jailing the offenders.

I figure it would take about a month to pile up a two-year backlog of court cases, and then, of course, the whole system would collapse.

This appeals to the anarchist in me. Parking meters are like income tax—nobody likes them much but most of us go along with the bite, although we must know that the system could easily be made unworkable.

★ ★ ★

What stops us, I suppose, is the uneasy feeling that something worse would come after.

Scrapping the meters, for instance, wouldn't make it any easier to find a parking place, and the loss of revenue would likely mean a boost in city taxes, among other inconveniences.

There is this to be said on the other side, though: if the meters went there would very soon be some action on off-street parking facilities, or downtown Victoria would wither.

★ ★ ★

And since it appears to stand in some danger of withering as it is, maybe the best move in the long run would be to junk the nickel-grabbers, set up city-owned or privately-owned parking buildings, and use the streets for traffic instead of idle machinery.

This thought makes such a rosy prospect that I'm inclined again to start organizing the Great Resistance.

Let's see now — we'd need about a thousand people for a start . . .

ART GALLERY
of GREATER VICTORIA
1040 Moss Street EV 4-3123
EXHIBITIONS
Sun. and Tues. through Sat.—
(1) Art Purchase Exhibition.
(2) John Burton Glass.
(3) Permanent Collection.
ACTIVITIES
(1) Tuesday at 8.00—Recorded Music Society. Concert.
(2) Wednesday at 8.30—Art Film Program ("Looking at Sculpture," "Our Heritage," "Franklin Watkins"). General Public 25c, Members Free.
(3) Friday at 12.30—Recorded Concert.
(4) Friday at 2.10—Guided Tour of Exhibitions.
TEA ROOM open daily 3.00 to 4.30 (except Monday and Saturday)
GALLERY HOURS
Weekdays, 11 to 5; Sundays, 2 to 5; also Thursday evening, 7.30 to 9.30. (Closed Mondays). Gallery membership is open to all. Annual subscription, $7.50; family, $10.00; out-of-town $3.00.
THE POINT
NITA FORREST
Don Adams Interiors
1028 Fort Street

AUDUBON
Screen Tours 1960-61
Monday, November 14, 8 p.m.
OAK BAY JUNIOR HIGH SCHOOL
Speaker:
William A. Anderson
Subject:
"DESIGNS FOR SURVIVAL"
Admission: Adults 75c, Students 25c

Newspaper Advertising Stimulates Buying

FRIDAY NOV. 18 PREVIEW
A Hauntingly Lovely Fantasy
On Stage at 8.15 with a Stellar Cast of 20
"The Enchanted"
Tickets at Eaton's Box Office or the Door
VICTORIA THEATRE GUILD
LANGHAM COURT — OFF ROCKLAND

Under the Distinguished Patronage of His Honour the Lieutenant-Governor and Mrs. Pearkes
VICTORIA MUSICAL ART SOCIETY
RECITAL
WEDNESDAY, NOVEMBER 23RD—8.30 P.M.
HOLYROOD HOUSE
GUEST ARTISTS:
MARGERY VAUGHAN — RITA WALLIS, Duo-Piano
BARRY MONCUR, Clarinet ● SARA DILLISTONE, Contralto
Guest tickets $1.25 at Symphony Box Office, T. Eaton Co.

MAIL ORDERS ACCEPTED NOW

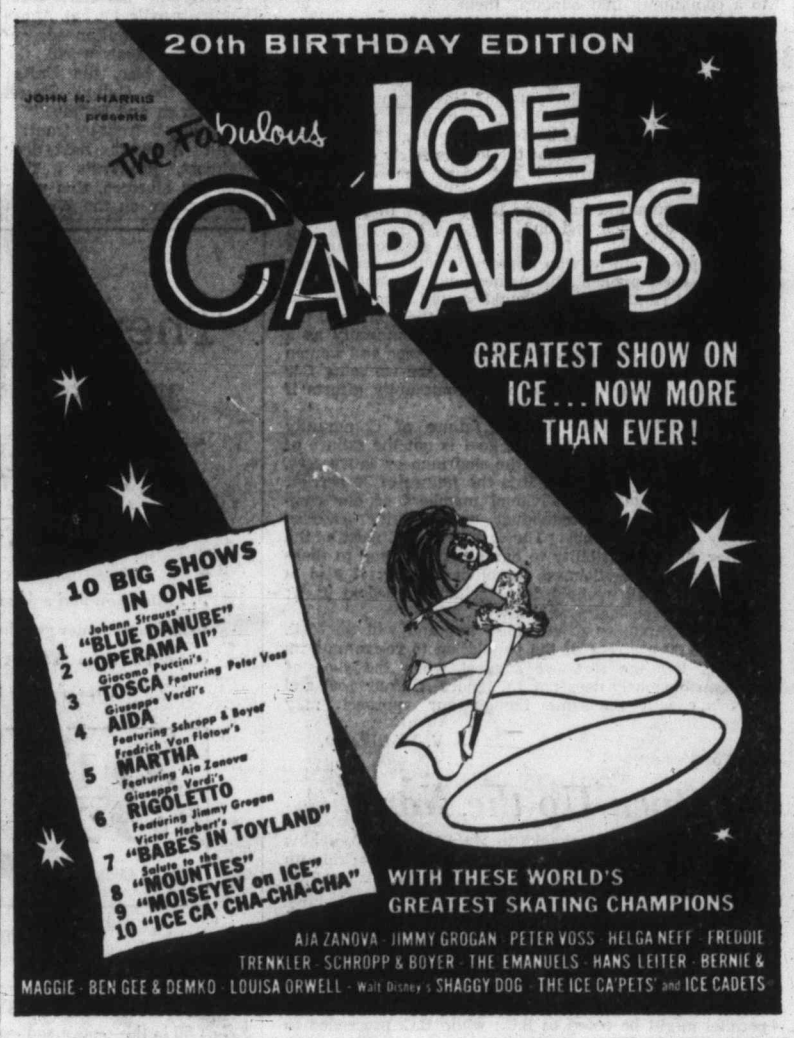

MON. thru SAT., Dec. 12 to 17 Incl.
Show Time, Mon. to Fri. 8 p.m.
Sat. Mat. 1.30 and 5.30 p.m. Eve. 9 p.m.
ADM.: All Seats Res., Tax Incl.
$2.00 - $2.50 - $2.75 - $3.00
Child under 15 any seat $1.50
Mon. thru Thurs. and Sat. 1.30 p.m. matinee

SO YOU MAY HAVE FIRST CHOICE OF SEATS BEFORE BOX OFFICE OPENING
Order by Mail: Just write letter to Ice Capades, care of Victoria Memorial Arena.
Enclose cheque or money order together with self-addressed, stamped envelope. State performance, price and number of tickets desired and before you know it, the best seats in the house are yours!

OPEN SOON

The CARLTON CLUB
For Receptions
Weddings, Dances
Banquets and all
Club Functions
●
CLUB SECRETARIES
phone for information and inspection of our facilities
EV 4-8978 EV 3-3134

COME TO TOYLAND
NOW OPEN!

No Parking Problem!
LOW PRICES!
From Nov. 12 till Christmas a percentage of our gross sales will be turned over to the Multiple Sclerosis Society to assist them in their Christmas Fund.
MALAHAT CHALET TOYLAND

LUNCH AT THE COLONY

PANCAKE KITCHEN
16 Delicious Varieties
COLONY MOTOR HOTEL 2852 DOUGLAS STREET
"Just North of the Roundabout"

Memorial Arena
SUNDAY, NOVEMBER 13
Patch session ... 8.00-9.30 a.m.
Patch session ... 10.00-11.30 a.m.
V.F.S.C. (Jr.) ... 11.30-1.30 p.m.
Family Skating ... 2.30-4.30 p.m.
V.F.S.C. (Int. and Sr.) ... 5.30-7.30 p.m.
Olympic Skating 8.00-10.00 p.m.
I.A.A. ... 10.00-11.00 p.m.
MONDAY, NOVEMBER 14
Minor Hockey ... 7.00-8.00 a.m.
Cougars ... 10.00-11.30 a.m.
Naden ... 12.30-1.30 p.m.
V.F.S.C. (Jr.) ... 5.30-6.30 p.m.
Commercial Hockey—
Patterson's vs. Navy 7.00 p.m.
I.A.A. vs. Army ... 8.30 p.m.
Civil Service ... 10.10-12.10 a.m.

What's Next

Monday — "Caledonia," Royal Theatre, 8.30 p.m.

Wednesday—Janet Thom, pianist, and David Dahlstrom, 'cellist, War Amputees' Hall, 8.15 p.m.

Wednesday — Peggy Walton Packard, soprano, and Richard Proudman, organist, Christ Church Cathedral, 8 p.m.

Friday, Saturday — "The Enchanted," Langham Court Theatre, 8.15 p.m.

Friday, Saturday — The Gashouse Six at "The Scene," 10.30 p.m.

Nov. 23 — Rita Wallis and Margery Vaughan, duo-pianists: Barry Moncur, clarinettist; Sara Dillistone, contralto, Holyrood House, 8.30 p.m.

Nov. 24 — Belafonte Folk Singers, Royal Theatre, 8.30 p.m.

Nov. 25, 26 — "The Silver Cord," Peninsula Players, Legion Hall, Sidney, 8.15.

Nov. 30 — Scottish Concert, the Barclay Singers and guest artists, Holyrood House, 8.15 p.m.

Millers Part Company — There Was No Triangle

Misfits in Careers

NEW YORK (UPI) — The breakup of the "perfect marriage" of Marilyn Monroe and Arthur Miller was blamed by friends yesterday on the demands of her career rather than the eternal triangle.

There have been reports of a flirtation between Miss Monroe and French film star Yves Montand, but those close to the 34-year-old blonde actress were inclined to blame her career more than anything else for the end to the four-year marriage.

Miss Monroe announced Friday that she and the Pulitzer Prize playwright had ended their beauty-and-brains marriage.

A source close to the actress said that Miller had been unable to finish either a play or a book he had started before their 1956 marriage because his wife wanted him at her side all of the time, especially when she was on the movie set.

Miller, who won the Pulitzer Price in 1949 for "The Death of a Salesman," has not had a new play on Broadway since 1955, when "A View from the Bridge" was produced.

He apparently tried to solve his problem by remaining with his wife and writing by turning out the scenario for her latest movie, "The Misfits," in which Miss Monroe co-starred with Clark Gable. The movie was made in Nevada, with several interruptions, one a result of an illness suffered by Miss Monroe.

Miss Monroe said that her parting with Miller was amicable.

Show Business

By Dick Williams

Singer **Guy Mitchell's** misadventures as an early-west gunman with Audie Murphy in the upcoming Whispering Smith television series had setsiders in stitches for the first week or two of filming.

It started during a tense shoot-'em-up sequence as Audie and Guy walked down a hill to meet their enemies. As they pulled their guns, Guy, perhaps in a hangover from boyhood, simply pointed the gun and made the sound of it going off.

The next day was the big fight scene between Guy and the heavy. Mitchell knocked the other man down as the cameras rolled. Then, as he bent over the gunman, his pants split up the back!

As Guy sighs: "There's more to making a western series than meets the eye of the viewer."

Mexico's Chaplin 'Has the Feeling'

By HAL BOYLE

NEW YORK (AP) — What makes a successful comedian?

"Any comedian has to have the feeling inside," said Cantinflas, Mexico's comic genius who is rated by some as another Charlie Chaplin.

"I never took any lessons. I just had the feeling."

Born Mario Moreno, one of nine children of a poor postal worker, he set out to study medicine but ran away from home and school at 18 because "I wanted to do something to help my family — to make a little money."

He started as a dancer and acrobat, but struck a personal gold mine when he created the role of Cantinflas, the clever and lovable little Mexican tramp.

Cantinflas made a hit in Mike Todd's "Around the World in 80 Days," and hopes to duplicate that success in "Pepe," his second English-speaking film.

Cantinflas is co-owner of two film companies and also operates a 2,000-acre ranch near Mexico City.

Like many comedians, he is intensely aware of the harshness of life to many, and the world political situation disturbs him.

"Everybody disagree," he said softly. "I'd like to see everybody agree, be happy and have no problems in this world."

Now Hear This

Ron Gilmore has a captive audience in Margaret Hall in Jean Giraudoux' "The Enchanted" which opens for an eight-night run at Langham Court Theatre Friday.

* * *

Shirley Lonely Star

HOLLYWOOD (UPI)—Lonesomest gal in town is Shirley Maclaine whose husband and four-year-old daughter are 6,000 miles away in Japan.

Shirley spends only six months (a month or two at a time) of every year with husband Steve Parker, who produces movies and TV shows in Tokyo. On his last visit to Hollywood, he packed up daughter Stephie and took her back with him.

"People ask how our marriage has lasted," Shirley said, "and I don't know how to answer them.

"Maybe we're happy because we spend so much time apart.

"But it is a lonely life. I hate going home to an empty house every night, so I spend a lot of time with friends.

"It wouldn't look right if I went out with a single male friend, you know, it starts talk. Instead, I go out with a whole bunch of people, or I visit friends like the Milton Berles, the Dean Martins, Frank Sinatra and his dates, and the Sammy Cahns."

Entertainment Parade — By Bert Binny

Ghost and Gashouse Six

Starting tomorrow, the entertainment pot gets to boiling right merrily.

There's "Caledonia," presented by Famous Artists at the Royal on Monday. Pianist Janet Thom and cellist David Dhalstrom at the War Amputees' Hall Wednesday. soprano Peggy Walton Packard and organist Richard Proudman at Christ Church Cathedral, also Wednesday; the Theatre Guild opens "The Enchanted" on Friday and there is jazz, purveyed by the Gashouse Six at the "Scene" on Friday and Saturday.

* * *

The Wednesday evening recital by gifted Victoria soprano Peggy Walton Packard includes works by Handel, Bach, Mozart, Franck, Stevenson, Hageman and Franke-Harling.

Organist Richard Proudman will be heard with a March by Handel, John Stanley's Voluntary in G-minor, Alec Rowley's Meditation on "Conditor Alme Siderum" and Howell's "Paean."

Mr. Proudman is organist at Christ Church Cathedral where the recital takes place Wednesday at 8. Peggy Walton Packard will be remembered for her more recent outstanding success as the mother in Menotti's "Amahl and the Night Visitors," also produced at the Cathedral.

* * *

Friday is opening date for "The Enchanted" second of the season's major productions for the Theatre Guild. However, there is a performance for pensioners, the blind and others on Thursday.

This thoroughly delightful play by Jean Giraudoux is didected by Victor Mitchell with Robin Hall as Isabel and Michael Ball as the ghost.

Also in the cast are Margaret Hall, Ethel Lloyd Jones, Ken Bostock, Don Jacobs, Ron Gilmore, John Hodder, Tom Mayne, Harold Gelling and Tony Hubner.

In addition there is a bevy of little girls—pupils of school teacher Isabel—and they are played by Wendy Packard, Deirdre Bumpus, Risha Golby, Claire Robert, June Barker and Lana Boudreau.

* * *

The Lake Cowichan Drama Club presents "The Three Cuckolds" tomorrow and Tuesday nights, another "commedia del 'arte" play of the type with which the Lake Cowichan Club has had great success.

The director is Yvonne Green and the cast includes Addie Pecknold, Yvette Friday, Helen McDougall, Adrian Pecknold, Keith Tracey, Brent Friday, Paul Kleven, Alec Walker, Alan Vance and Tony Fantillo.

* * *

Completing the cast of "The Holly and the Ivy," St. Matthias Little Theatre production for Dec. 15, 16 and 17, is Paul Dyson in the park of Mick. Vera Trueman directs.

* * *

Yet another Scottish concert is in the offing. The Barclay Singers, with assisting artists, present one on Nov. 30—8.15 at Holyrood House.

* * *

Canadian Music Week opens Nov. 20 and musical organizations throughout the district are preparing special events for the occasion.

The Musical Art Society concert of Nov. 23 is a case in point.

Incidentally, there has been a change in program here with Victoria contralto Sara Dillistone taking the place of tenor Peter Yelland.

HILDA STEWART

* * *

Ballads, Humor, Flings

'Caledonia' Artists At Royal Monday

With the music and dance of the Border, the Southern Uplands, the Lowlands, the Highlands and the Hebrides, the singers and dancers of Scotland appear in "Caledonia" at the Royal Theatre tomorrow evening at 8.30.

Moods range from the ballads of Burns to the wry humor of Sir Harry Lauder; from elegant country dances to spirited flings; from nostalgic airs on the pipes to the festive "mouth music" of the chorus. The scenes are imaginative and authentic.

Each of the 16 members of the company is an individual artist of the first calibre. Hilda Stewart is the leading soprano; Robert Brotherton, bass, and George Boyd Muir, tenor. Anne Wood and George Ingram lead the dancers; the piper is Sinclair Little; Ian MacPherson, son of the company's founder and artistic director, is the pianist.

"Caledonia" promises a colorful program in tartan, faithfully depicting moods and music of the Lowlander (who would die for a dogma) all the way to those of the Celt (who would die for a dream).

SUNDAY MIDNITE PREVIEW ONLY
SEVEN WAYS FROM SUNDOWN in Eastman COLOR
A Universal International Picture
Audie MURPHY · Barry SULLIVAN
And On the Same Program
COLLEGE CONFIDENTIAL
Starring STEVE ALLEN ★ JAYNE MEADOWS ★ WALTER WINCHELL ★ MAMIE VAN DOREN
PLAZA EV 3-6414

THE MOTION PICTURE THAT DEMANDS A NEW DEFINITION OF SUSPENSE!
"More remarkable than any film made in any country in the last decade!" —Manchester Guardian
ROBERT BRESSON'S PRIZE WINNING FILM
"a man escaped"
STARRING FRANCOIS LETERRIER
Starts Tomorrow At 1.00
3.05 - 5.10 - 7.15 - 9.20
Best Directed Film of the Year Cannes Film Festival of 1957
Grand Prize Best Film of the Year French Film Academy
English Sub Titles
PLAZA EV 3-6414

KIRK DOUGLAS · KIM NOVAK
ERNIE KOVACS · BARBARA RUSH
Strangers When We Meet
EASTMAN COLOR
Someone else's husband... and someone else's wife..!
RESTRICTED NO ADMITTANCE TO PERSONS UNDER 18
...THE HEAVENS AND HELLS OF MARITAL INFIDELITY!
NOTE! Student Privilege Cards are Suspended
STARTS MONDAY
ODEON
Doors Open at 12.30
EVergreen 3-0513
Feature at 1.30, 4.00, 6.30 and 9.02
Last Complete Show 8.32

Famous Artists Ltd.
ROYAL THEATRE • TOMORROW at 8.30 p.m.
ON STAGE! IN PERSON!
The Singers and Dancers of Scotland
CALEDONIA
Featuring
FLORA STUART GRUBB, 1960 World Champion Highland Dancer — BILLY FORSYTH, Scotland's Premier Male Highland Dancer.
$4.00, $3.50, $2.75, $2.25, $1.75, inc. tax.
Tickets at Kent's Music Store, 742 Fort St., Phone EV 4-2941

HELD OVER
"OUR MAN IN HAVANA"
Sir Alec Guinness, Ernie Kovacs, Maureen O'Hara, Noel Coward
Plus Cartoon and Selected Shorts
Doors 6.45; Comp. Progs. 7 and 9
Feature 7.20 and 9.20
FOX
HILLSIDE AND QUADRA

GEM THEATRE SIDNEY
Adult Entertainment Only
THE TUNNEL OF LOVE
Doris Day - Gig Young - R. Widmark
Monday — 7.45

HELD OVER
Mon. - Tues. - Wed.
"Pillow Talk"
A Riotous Comedy in Color and Cinemascope
Laugh and roar as Rock Hudson, Doris Day and Tony Randall lead you through the Merriest, Madcap, Tune-Filled Funfest ever.
Doors: 6.30
Complete Shows: 6.45 and 8.45
OAK BAY

STARTS AGAIN TUESDAY
DUE TO STAGE ATTRACTION
BING CROSBY · FABIAN
TUESDAY WELD · NICOLE MAUREY
HIGH TIME
Filled With Songs and Laughter
CinemaScope • COLOR by DE LUXE
Royal
Doors 1 p.m.
Feature 1.10, 3.10, 5.15, 7.15, 9.25
REGULAR PRICES

Now at 1.55, 4.00, 5.57, 7.54, 9.51. Show Starts 1 p.m.
FOR THE FIRST TIME ON THE SCREEN
MOST EXCITING OF ALL TRUE-LIFE ADVENTURES!
WALT DISNEY'S Jungle Cat
TECHNICOLOR®
and WALT DISNEY presents THE HOUND THAT THOUGHT HE WAS A RACCOON
Technicolor — REX ALLEN
Capitol
Special After-School Matinee at 4 p.m.
ALL CHILDREN 35c ALL DAY

Order PERSONAL Cards Today!
CHRISTMAS CARDS
For the best selection plus early delivery order your personalized Christmas cards now
25 Imprinted Cards from $2.75
Come in and See Our New "GIFT BAR"
Diggon's
1401 GOVERNMENT ST. EV 4-8194

See Our Display for
'Young Canada Book Week'
in the
VICTORIA PUBLIC LIBARRY
Week of Nov. 12th to 19th
Marionette Book Shop
1019 Douglas Mail Order Service

SEE TODAY'S MOST MODERN FUNCTIONAL FAMILY HOME — OVER 2,000 SQ. FT.

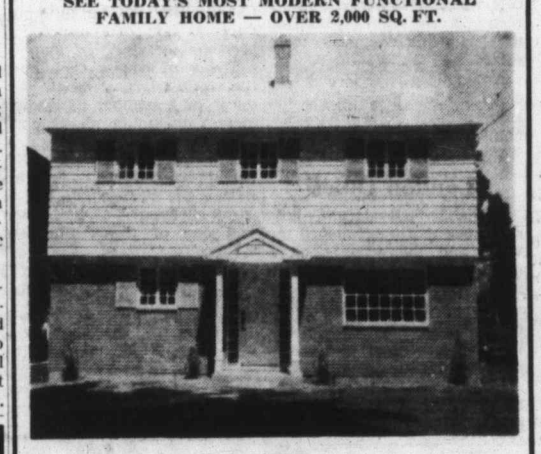

New Colonial
1358 CRAIGDARROCH ROAD
3 - 4 or 5 bedrooms, living and dining room, Dresden kitchen, laundry room, study, two bathrooms, and large family room. Full basement, separate car port; Oil-O-Matic heating. Full price only $21,900
CAN BE BUILT ON YOUR OWN LOT UNDER N.H.A.
EV 4-3305 For appointment to view.
Norm Hyde, Northwestern Securities of Victoria Ltd.

Newspaper Advertising Stimulates Buying

High Tariff Walls

Government in Toils Of Age-Old Problem

★ ★ ★

Free Trade on One Side Protection on Other

By HARRY YOUNG
Colonist Business Editor

The Canadian government is being caught in the meshes of the age-old political controversy of Free Trade vs. Protection as it grapples with a sagging economy and growing unemployment.

Extensive lobbies are in operation at Ottawa.

On the one side are the eastern manufacturers of such items as textiles, electrical equipment, cars and other mechanical devices. Hurt by cheap imports from low-wage countries, these industries are in no position to export and are finding the domestic market hard to hold.

At this moment the Canadian Apparel and Textile Manufacturers' Association is demanding immediate action to stop the flood of Japanese clothing and textiles.

On the other side are the powerful producers of primary goods and some secondary products who live on exports, such as the lumber and pulp and paper industries, who tell the government it will be suicidal to the nation if tariff walls are raised.

In the past few weeks it has appeared that the protectionist elements have been winning. There have been "voluntary" quotas on certain Japanese imports, and the Canadian automobile industry has been given a new edge on the market by a system of increased valuation on imported cars.

But there is now some evidence that the government does not intend to accept tariffs as the nation's panacea.

New Trade Minister George Hees has stepped into the fray with a dynamic effort to step up Canada's export trade. This obviously would be doomed to failure if the protectionists were to win.

Meet Face to Face

Mr. Hees, as has been reported, is recalling all his trade commissioners and assistant trade commissioners to Ottawa to discuss trade and meet the nation's exporters face to face.

"I consider myself the sales manager of a team, whose prime purpose is to sell Canadian products in all countries," says Mr. Hees, introducing himself to his new portfolio.

Adding that Canada is the fourth most important trading country in the world today—after the U.S., the U.K. and Germany—Mr. Hees expresses the belief that one-third of the income of every Canadian comes from export of goods.

The influential Financial Times of London has been quick to spot the purpose of Mr. Hee's new export drive. In a recent editorial it said the trade minister could be "on the right lines," and that Canada could best meet its balance-of-payments deficit through expansion of exports.

The London paper indicated that the alternative was for Canada to raise tariffs in order to protect home markets, and it added that for a time it appeared that the Canadian government favored this course.

"This may still happen" the Financial Times writes, "but for the present at least things have turned out much better.

Where the British Columbia interests lie can hardly be doubted. If Canada raises tariff walls to protect eastern manufacturers severe damage could be done to all the leading industries of the province.

They'll Want to Know

Apart from the danger of tariff reprisals, B.C. industrialists want to know how foreign countries can buy our lumber, our pulp, our paper, our materials, our fruit and our fish, if they in their turn are debarred from earning Canadian dollars through selling their own goods to this country.

This is the background that makes the forthcoming sales conference in Ottawa one of absorbing interest and future possibilities.

★ ★ ★

The Toronto Stock Exchange lists over 1,100 different stocks and shares, and the Montreal and Canadian Exchanges have lesser though substantial numbers, but a hundred years ago it was very different.

The Bank of Nova Scotia is currently telling the story of the development of the Canadian stock markets in its monthly review — September and October editions, and this shows that only 95 years ago the Toronto Stock Exchange was able to list only 18 issues.

Of these eight were bank stocks, two gas companies, three insurance securities, three building and loan companies and two government bonds.

Shares rarely changed hands, and in 1864 the report of the annual meeting of the Toronto Exchange complained that most capitalists were giving preference to mortgages on real estate and that there was little capital for the development of resources of the country.

By 1874 the Toronto listings had increased only to 34, while the Montreal exchange at that time had 63 issues of which 21 were bank stocks.

First Mining Stocks

The first mining stocks did not appear on the Toronto Exchange until 1898, and on the Montreal Exchange until 1896.

However the exchanges did not think very highly of mining prospects, and one financial journal said "It is high time some warning was given Canadian investors of the futility of supplying money to dig holes in the ground in the hopes that Canada may at some time produce a few odd ounces of precious metals."

Today of course Canada is the world's largest single producer of a number of leading metals, including nickel and asbestos.

As a result of Stock Exchange indifference to their activities the mining men had to form exchanges of their own and one of these, Standard Stock and Mining Exchange, was formed before 1900 and remained in business until in 1934 it was absorbed by the Toronto Exchange.

Indeed the Standard Exchange by 1911 was able to transact 44,000,000 shares a year, which was more than the Toronto and Montreal Exchanges were doing combined.

The Montreal Exchange received its first listing fee in 1870, and the Bank of Nova Scotia reports that the money was immediately spent on champagne for the members.

Things have changed to such a degree that in the post war years the number of share transactions on the Toronto Exchange have outnumbered those on the New York Stock Exchange by a considerable margin.

$1,833,251 Profit

Great Lakes Paper made a net profit of $1,833,251 ($1.45 a share) in the first nine months of 1960, against $1,317,070 ($1.02) for the corresponding period of 1959—a gain of 39 per cent.

★ ★ ★

Northspan Uranium Mines is calling for redemption on Jan. 1, its 5¾ per cent general Mortgage Bonds Series "A" and "B."

Redemption price is 102½, Series A in U.S. funds and "B" in Canadian. Outstanding are about $27,000,000 of "A" and $3,750,000 of "B."

★ ★ ★

Kootenay Gas Utilities Ltd. is reported to have obtained community franchise agreements to supply natural gas to the B.C. towns of Cranbrook, Kimberley, Creston, Fernie and Marysville involving a supply of about 800,000,000 cubic feet a year.

Approval is still required from the PUC. The gas will be drawn from the Alberta Natural Gas Line.

★ ★ ★

Residential construction in the Greater Victoria area is continuing to run well below the level of a year ago according to monthly figures announced by Central Mortgage and Housing.

Victoria area starts for the January-October period are 658 against 927 a year ago. NHA loans are down 70 per cent from a year ago.

Despite this there is still a surplus of houses, CMH reports that at the end of October 61 new houses in the Victoria area had been unoccupied for more than a month.

Closing Averages

FRIDAY

DOW JONES:

30 Industrials	608.69, off 3.32
20 Rails	129.46, off 0.29
15 Utilities	93.58, off 0.03
65 Stocks	200.98 off, 0.74

Shares: 2,730,000.

TORONTO:

Industrials	499.88, up 0.07
Golds	92.15, off 1.31
Base Metals	157.23, off 0.03
Western Oils	83.15, off 0.47

Shares: 1,494,000.

MONTREAL:

Industrials	266.30, up 1.43
Golds	77.12, off 1.43
Utilities	138.80, up 0.20
Papers	415.40, unchgd.

Shares: 162,500.

Market

Losses, Wins Waver

TORONTO (CP)—It was a mixed day on the stock market Friday as the industrial section hovered between a win-loss line before closing out slightly ahead. On index, industrials registered a .07 gain at 499.88, while western oils closed with a .47 gain at 83.15. Golds took the biggest loss, down 1.31 at 92.15, and base metals failed .03 at 157.23.

Minnesota and Ontario Paper paced winning industrials with a 2¼ point gain at 30. General Motors moved up one point at 42¾. Dominion Foundries and Steel advanced ¾ at 42¼. Texaco Canada and Calgary Power each gained ½ at 56½ and 22½.

Aluminum was the biggest loser, down ⅝ at 29. Bank of Nova Scotia and B.C. Power each dropped ¼ at 63⅝ at 31⅞.

★ ★ ★

Montreal Up

MONTREAL (CP) — The Montreal and Canadian stock exchanges closed higher Friday. Trading was light.

Closing averages: Banks up 0.05 at 57.36, utilities down 0.2 at 138.8, industrials up 1.8 at 266.3, combined up 1.2 at 223.8, papers unchanged at 415.4 and golds down 1.43 at 77.12.

Winners were led by Texaco at 56½, up 2½, and Canada Cement at 25, up one point. Toronto-Dominion Bank at 55½ rose ⅝. Brown Corp. at 14, Atlas Steel at 21, Dominion Bridge at 17¼ and General Dynamics at 39 all rose ½. Steel Co. of Canada rose ⅝ at 65¼ and CPR rose ¼ at 21⅝.

On the losing side, B.C. Power at 31⅝ fell ⅝. Algoma at 33, Massey-Ferguson at 9½, Bank of Nova Scotia at 63½ and Foundation at 9¾ all were off ¼. Royal Bank fell ⅛ at 70⅛.

★ ★ ★

Moderate Loss

NEW YORK (AP)—Routine profit-taking sent the stock market to a moderate loss Friday on the week's lightest volume.

Semi-holiday conditions prevailed because of Veterans' Day. Banks were closed.

Most leading steels, autos, rails, aircrafts, electronics, coppers and electrical equipments were lower. Building materials and chemicals were mixed.

Among higher-priced blue chips, DuPont dropped 2½ and International Business Machines 3¼.

★ ★ ★

London Quiet

LONDON (Reuters) — London stock markets finished the week and the account on a quiet and generally uncertain note.

Gilt-edged securities, however, again went ahead and there was a general upward adjustment to dollar stocks.

Industrials were quiet and irregular. Motors were depressed and steels were dull.

Leading Traders

MOST ACTIVE TORONTO STOCKS
By The Canadian Press

Stock	Sales	High	Low	Close	Ch'ge
INDUSTRIALS					
Un Gas	4075	$15	14⅞	15	
Burns	3721	$14⅞	14⅝	14⅝	+ ⅛
StL Corp	3595	$16⅝	16⅝	16⅝	
Alta Gas	3531	$24⅝	24½	24⅝	+ ⅛
Bell Phone	3210	$47½	47¼	47⅜	
OILS					
Cdn Dev	107770	465	450	460	+25
Sapphire	49900	85	60	65	+20
Dev Pal	18500	50	49	49	
Place	7000	37	33	33	—2
Phillips	5800	45	35	40	
MINES					
Ult Shaw	119425	13	10½	13	+3
Cent Porc	56300	17	14	17	+2
Pros Air	41500	137	128	131	—2
Northgate	25594	59	55	57	+1
McWat	22000	35	28	32	+2

Son 'Sins' Dad Jailed

BERLIN (AP) — An East German father has been given a six-month jail sentence for letting his 14-year-old son read Western literature.

Peer Test Pilot

Pioneer British aviator, motorist and sportsman Lord Brabazon of Tara tries out controls of Hover Scooter in test in Surrey. Craft was invented by U.S. engineer Charles Rhoades and is designed to carry maximum of two persons clear of ground on cushion of air created by motor-driven downdraft. —(AP Photofax.)

With Kennedy in White House

Canada Faces Problems

By PETER DEMPSON

OTTAWA (TNS) — Canada faces new economic problems with President-elect Kennedy heading for the White House in January.

But Democratic foreign policy, drafted by Chester Bowles and Adlai Stevenson—either of whom may be the next State Secretary—is expected to be closer to Canadian thinking than it has been under the Dulles-Herter frame work.

Few major changes in U.S. foreign policy are likely, however.

Greater economic aid for the poorer countries is favored by the Democrats—a move long supported by Canada.

NEW DIFFICULTIES

The election of Kennedy is expected to lead to new difficulties in trade, especially in the field of farm exports, and to some changes in U.S. defence policies.

Canada would be affected by both, since this country's economic and defence policies are closely tied to that of the U.S.

Canadians feel that Kennedy would not be as ready to plunge the U.S. into another war as Nixon might have. Kennedy's reluctance to risk a fight for the Chinese offshore islands of Matsu and Quemoy are cited as an example.

TRADE CHANGES

Canadian trade officials suggest that trade relationships between the two countries will undergo changes with the return of a Democratic president after eight years of Republicanism.

President Eisenhower knew, and understood, Canada much better than either Kennedy or Nixon. He was prone to listen to Canadian protests.

With Kennedy in the White House, U.S. lobbyists trying to keep out Canadian lead, zinc and oil will likely step up their activities.

NEW PROBLEMS

Canadian farmers, too, are certain to find new problems under the new White House management, agriculture officials believe.

Kennedy is expected to listen to protectionist pressures more so than President Eisenhower. This could be harmful to some Canadian trade with the U.S.

OUT-PROMISED

Kennedy out-promised Vice-President Nixon in offers to raise farm incomes in the U.S. to "full parity levels."

Higher farm production probably will be the result, with the larger surpluses to be shipped to underdeveloped countries to compete directly or indirectly with Canadian exports.

U.S. Jobless Total Jumps

WASHINGTON (AP)—U.S. unemployment jumped by 191,000 in October although the idle rate normally declines in fall. Employment dropped by 277,000.

Fishing Issue

Use Restraint Japan Warned

VANCOUVER (CP)—Annual meeting of the International North Pacific Fisheries Commission ended Friday with the U.S. asking Japan to use the "utmost restraint" in the area west of the international line demarking fishing areas.

There was no change in the line, 175 degrees east longtitude, over which the Japanese cannot fish for certain species.

The U.S., concerned about the Bristol Bay, Alaska, red salmon fishery, seeks to have the line moved westward.

JAPANESE DOUBT

The Japanese, expressing doubt on the findings of scientists, said the line can neither be confirmed nor relocated. It mentioned "serious discrepancies in the view of scientists from three countries" during the meeting.

George Clark of Canada, outgoing chairman, said the commission is awaiting interpretation by three governments of commission treaty provisions setting 175 degrees at the line of demarkation.

CANADIAN VIEW

Roger Hager, Canadian commissioner, said Canada is encouraged by the advances made by scientists, who have developed a high degree of mutual respect.

He expressed pleasure that the next meeting in Tokyo next year, will discuss expansion of research into the salmon industry.

Milton Brooding of the U.S. said it is clear from scientific evidence that salmon and halibut stocks of North American origin are being fully utilized and that under terms of the treaty they should be banned to Japan.

★ ★ ★

Credit Up, Sales Down

U.K. Car Industry Heads for Crisis

LONDON (Reuters)—British car workers face a gloomy Christmas as the automotive industry appears headed into its biggest post-war crisis.

The car industry has been rocked by a sharp decline in North American demand for imported cars and jolted by a government credit squeeze.

With increasing layoffs and an estimated 70,000 workers on short time, management officials have called for government action to stimulate a recovery.

But Selwyn Lloyd, chancellor of the exchequer, says tax deductions or an easing of credit should not be made. He said the government would ease credit as soon as it felt the move was safe.

The only company which has struck out to recover losses is U.S.-owned Ford.

Sir Patrick Hennessy, British chairman of the company, backs an export drive to continental Europe as an alternative to the stalled North American and British markets.

Ford now controls 60 per cent of British car exports to the continent.

Unions involved are pressing for a top-level meeting with car manufacturers to solve the crisis.

One firm is operating at a record level. Jaguar says September was the biggest production month in its history.

Russians to Expand North Pacific Catch

VANCOUVER (CP) — A Russian scientist says his country may start experimental fishing for halibut in the North Pacific in the near future.

Boris Kulikov, an observer at the International North Pacific Salmon Fisheries Commission meeting, told the commission:

"The Soviet fishing industry is certainly interested in the expansion of fishing in the Pacific Ocean. We cannot separate our interests, however, from those of other countries and are always ready to co-operate."

Russia was interested in development and exploitation of all marine resources. Flat fish composed the dominant portion of Russian catches in the area and the cod fishery would probably be expanded. Crab fishing was likely to continue in waters adjacent to Bristol Bay, Alaska.

$1,000,000

Germany Offers Help

BONN (Reuters) — West Germany is prepared to triple long-term aid to underdeveloped countries to a total of $1,000,000,000, informed quarters said during the weekend.

Chancellor Konrad Adenauer's government will make this offer as a means of alleviating the heavy foreign aid burden carried by the United States, the sources said. Its effect would be to help stop a run on the dollar.

The offer will be discussed here Nov. 21 and 22 at a meeting between West German leaders and the U.S. secretary of the treasury, Robert Anderson. Undersecretary of State Douglas Dillon will accompany Anderson to Bonn for the talks.

A West German foreign ministry spokesman conceded Friday that one major reason for the imbalance of American trade is the large amount of U.S. funds being poured into underdeveloped countries.

FOR RENT
HEATED STORAGE
with loading facilities
AREA 2,340 sq. ft
CAPACITY 15,210 cu. ft.
in downtown area
$75.00 per month
Apply 1010 Govt. St.

LEASE CARS
The Car of Your Choice
MORRISON
Chevrolet-Oldsmobile Ltd.

REAL ESTATE
SELLING OR BUYING
MR. ERIC A. MACFADYEN
is a good man to know
Northwestern Securities of Victoria Ltd.
EV 5-6741 — 24-Hour Service

WE WILL PAY TOP PRICE
FOR
Your Mortgage or Agreement
A. BERNARD & CO. LTD.
629 FORT ST. — EV 4-9335

A. E. Ames & Co.
Business Established 1889
Members
Toronto Stock Exchange
Montreal Stock Exchange
Canadian Stock Exchange
Royal Trust Building • 612 View Street, Victoria
Evergreen 3-4171

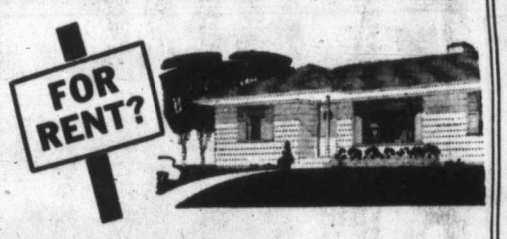

WE HAVE TENANTS WAITING
Serving Victoria 89 Years
We have on our books reliable clients waiting for homes to rent. Let us handle your rental . . . including collections. Residential and business properties, too.
REAL ESTATE
INSURANCE
MORTGAGE LOANS
AUTO FINANCE
RITHET CONSOLIDATED
706 FORT STREET, Just Up From Douglas

MORTGAGE LOANS
N.H.A. at 6¾%
Conventional at 7%
FUNDS AVAILABLE NOW
Contact MR. POPE, Mortgage Manager
Ker and Stephenson LIMITED
909 Government Street Phone EV 5-3411

SEEING IS BELIEVING
The spectacular new "Progressive hydrofoil hull" boat will be at Elk Lake Sunday afternoon. See its amazing performance and safety demonstration, you have never seen anything like it before.
EV 4-0784

CONVENTIONS . . . SEMINARS
SALES MEETINGS
Excellent facilities for above at centrally located, easily accessible Island Hall Hotel on main highway in Parksville, V.I.
Large and small assembly rooms, convention office, blackboards, projection screen, etc. Available Jan 1 to May 31.
For information write or phone
ISLAND HALL HOTEL
Parksville, V.I., B.C.

CREDIT BUREAU OF VICTORIA LTD.
205-10 JONES BLDG. — 723 FORT ST. — EV 5-3311
MEMBERS ASSOCIATED CREDIT BUREAUS OF CANADA AND AMERICA
CREDIT AND PERSONNEL REPORTS
COLLECTION SPECIALISTS
Serving Victoria Business and Professional Men Since 1911

MORTGAGE FUNDS AVAILABLE
Funds on hand and immediately available for First Mortgage Loans. Quick decisions, reasonable charges, current rate of interest. Repayment to suit.
Mortgages and Agreements Purchased
P. R. BROWN & SONS LTD.
Real Estate and Insurance Agents
"Serving Victoria for over half a century"
762 FORT STREET PHONE EV 5-3435

CITY OF VANCOUVER
Medical Health Officer II
(Health Dept.)
To be responsible for physical examinations of school children; to direct a unit programme of public health and preventive medicine, including supervision of nursing and clerical staff and responsibility for quarters occupied or used by staff.
Qualifications: Eligibility for registration as a physician in B.C.; one year of post-graduate training in Public Health, preferably with specialist certificate. Salary: $884 to $962 per month.
Application forms must be obtained from and returned to the Personnel Director, Vancouver City Hall, 453 West 12th Avenue, Vancouver, B.C., as soon as possible.

KAMLOOPS SHOW BEEF

SAFEWAY GUARANTEED MEATS

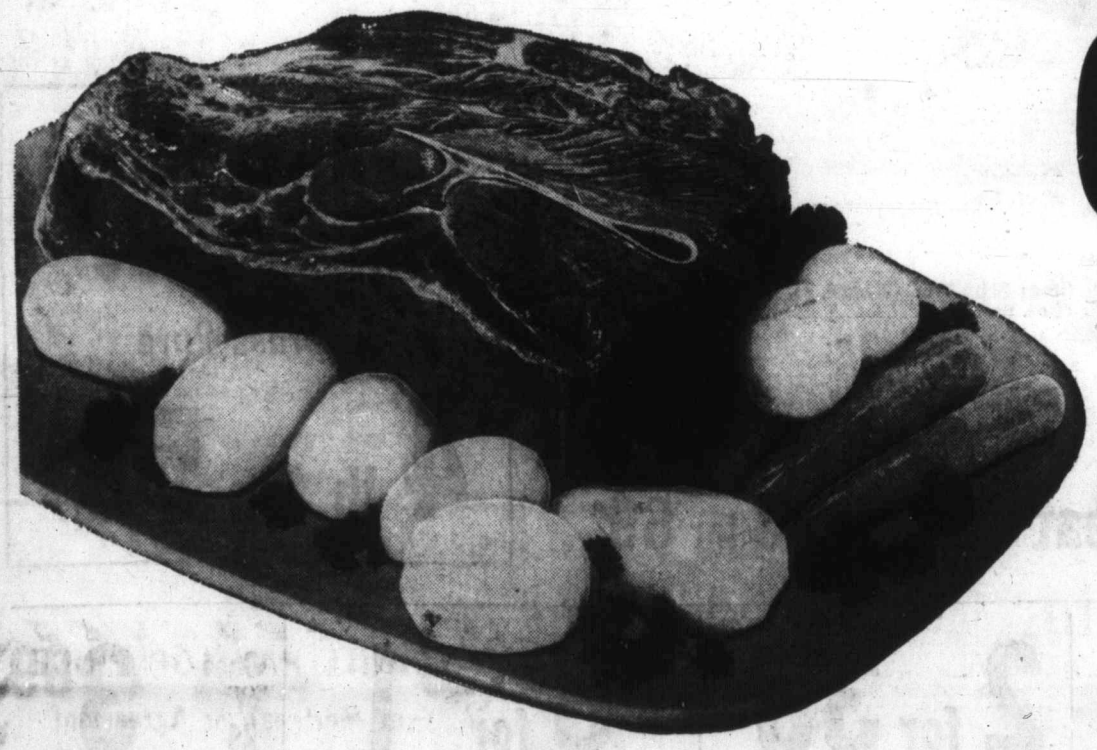

CHUCK ROAST

or Round Bone Roast Beef

Tender, Juicy and Full-Flavored; Serve With Your Favorite Vegetables

Kamloops Show Beef lb. 39c

CROSS RIB ROAST

BEEF

Kamloops Show Beef, lb. **69c**

BLADE RIB ROAST

BEEF

Kamloops Show Beef, lb. **69c**

BRISKET BEEF

Boned and Rolled

Delicious Pot Roast—Kamloops Show Beef, lb. **69c**

Short Ribs of Beef

For Braising or Stew . . .

Kamloops Show Beef, lb. **29c**

BACON

BREAKFAST DELIGHT

Sliced Side

1-lb. Picture Pack

lb. 59c

FRESH FOWL

Ready to Cook

Whole — Average 3 to 4 lbs.

lb. 29c

Chicken Legs Frying

2½-lb. carton

lb. $1.63

...now's the time to stock up and save!

This Week's Bakery Feature
Skylark
Cracked Wheat Loaf
Delicious toasted, 16-oz. sliced loaf. Regular 19c, this week **17c**

Tomato Soup Campbell's, 10-oz. tin ..... **4 for 49c**
Corn Niblets Green Giant Whole Kernel, 14-oz. tin ..... **3 for 55c**
Diced Beets Town House Fancy, 15-oz. tin ..... **4 for 49c**
Luncheon Meat Canadian Pork or Chix, 12-oz. tin ..... **3 for 69c**

Seville Orange Marmalade
Empress Pure
4 lb. tin 59c

Peaches	Taste Tells, Choice Halves, 15-oz. tin	2 for 35c	6 for $1	Case of 24 — 3.89
Cream Corn	Taste Tells, Choice Golden, 15-oz. tin	6 for $1	12 for 1.93	Case of 24 — 3.73
Tomatoes	Town House, Choice, 28-oz. tin	3 for 79c	12 for 2.99	Case of 24 — 5.79
Green Beans	Taste Tells, Choice, Cut, 15-oz. tin	6 for $1	12 for 1.89	Case of 24 — 3.59
Green Peas	Aylmer, Choice Assorted, 15-oz. tin	6 for 85c	12 for 1.59	Case of 24 — 3.09
Fruit Juices	Sun-Rype, Apple (Blue or Red Label), Applelime, Applecot or Orangecot, 48-oz. tin		3 for $1	Mix 'em or Match 'em — Case of 12 — 3.79

Margarine
Good Luck—Top quality, Special Offer ..... 1-lb. pkg. **2 for 65c**

Margarine
Solo—An economical spread ..... 2-lb. block **53c**

Wonderful Gifts for Christmas
- **Jungle Hunter Outfit**
- **Sweet Ann Doll**

Buy Now or Use Safeway's Convenient Lay-Away Plan

Green Peas Lynn Valley Std., Assorted, 15-oz. tin. Case of 24 ..... **3.15**
Pork and Beans Taste Tells, 15-oz. tin. Case of 24 ..... **2.79**
Peaches Gardenside Std., Sliced or Halves, 15-oz. tin. Case of 24 ..... **3.89**
Canned Milk Pacific or Carnation, 16-oz. tin. Case of 48 ..... **7.59**
Pet Food Husky, 15-oz. tin. Case of 48 ..... **4.19**

Tea Bags
Canterbury
Finest quality Orange Pekoe, pkg. of 60 ..... **79c**

Skylark Western Farm Loaf
24-oz. loaf **28c**

Skylark Butter and Egg Loaf
24-oz. loaf **29c**

Celebrating ... NEW PACK

CANNED FOOD SALE

Variety! Famous Brands! Money-Saving Prices!

SAFEWAY

Our shelves are bulging with merchandise, featuring the quality brands and outstanding variety you want! We've been making plans for weeks to hold this sale right when the new-pack canned foods arrived. Just look at the savings... hurry on over to Safeway and stock up. Big values in all departments!

Prices Effective Nov. 14th to 19th
In Your Friendly Safeway Stores In Greater Victoria and District
We reserve the right to limit quantities

MIX 'EM or MATCH 'EM

Apricots Gardenside Std., Halves, 15-oz. tin
Wax Beans Town House Fancy, Cut, 15-oz. tin
Vegetables Mixed Town House Fancy, 15-oz. tin
Your Choice **4 for 79c**

Fruit Cocktail Libby's Fancy, 15-oz. tin ..... 2 for 49c
Pineapple Juice Golden Glory Hawaiian, 48-oz. tin ..... 3 for 79c
Fruit Drink Town House, Pineapple-Grapefruit, 48-oz. tin ..... 2 for 59c
Pineapple Blue Mountain, Tidbits or Sliced, 15-oz. tin ..... 4 for 69c
Fancy Salmon Prince Leo, Pink, 7¾-oz. tin ..... 2 for 63c
Tuna Fish Three Diamonds, Fancy Solid White, 7-oz. tin ..... 2 for 57c
Peanut Butter Empress, Homogenized, 16-oz. mason jar ..... 2 for 69c

Lucerne Bonus Quality

Cottage Cheese Creamed, Pasteurized, 32-oz. carton 45c
Sour Cream Serve on baked potato, 10-oz. carton 27c
Half & Half Delicious on hot or cold cereal, quart carton 55c
Buttermilk Old fashioned churned flavor, quart carton 22c
Chocolate Drink Full of rich chocolate, quart carton 25c

Party Pride
Ice Cream
It's richer and creamier
Popular flavors
3-Pint Ctn. 69c

TOMATO JUICE Town House Fancy, 48-oz. tin ..... 3 for 89c
SALAD DRESSING Piedmont—Improves the best salad, 32-oz. jar 49c

Medium Prunes Glenview, 2-lb. pkg. 72c
Evaporated Apricots Sunsweet, 11-oz. pkg. 63c
Calmyrna Figs Glenview, 12-oz. pkg. 35c
Mission Black Figs Glenview, 12-oz. pkg. 29c
Seedless Raisins Vinecrest, 1½-oz. pkg. ..... 6 for 23c

Safeway Coffee Regular or Drip Grind, Truly a rich aromatic blend, 1-lb. bag 59c
Edwards Coffee No finer—vacuum packed for freshness. Fine or Regular, 1-lb. tin 79c
Airway Instant Mild and Mellow. All pure coffee, 12-oz. jar $1.44

Christmas Baking Needs

Mincemeat Empress Pure, for the finest pies and tarts, 48-oz. jar 99c
Seedless Raisins Glenview Australian, 4-lb. pkg. 83c
Bleached Raisins Blondie, 16-oz. pkg. 34c
Fruit Cake Fruit Robinson's, 16-oz. pkg. 45c
Pitted Dates Glenview, 1-lb. pkg. 34c
Shelled Walnuts Glenview, Amber Pieces, 16-oz. pkg. 69c
Van Kirk Chipits Butterscotch or Chocolate, 6-oz. pkg. 34c
Shredded Coconut Glenview, Fine or Medium, 7-oz. pkg. 21c
Pure Vanilla Extract Empress, 4-oz. bottle 53c
Crown Corn Syrup 2-lb. tin 37c
Magic Baking Powder 16-oz. tin 41c
Pure Lard North Star, 1-lb. pkg. ..... 2 for 29c

Domestic **Shortening** 1-lb. pkg. **32c**

Zee **Tissue** White or Colored **4 rolls 49c**

Libby's Sweet Mixed **Pickles** Sweet Mustard Pickles 16-oz. jar **2 for 75c**

Brocade **Complexion Soap** Assorted Colors in Plastic Bag **10 bars 69c**

SAFEWAY
CANADA SAFEWAY LIMITED

Just in! and just about the best fruit buy in town!

In sun-drenched orange groves our buyers have been busy picking out the finest of the new-crop fruit—rushing it to Safeway. Here for you now!

Oranges

These are thin-skinned and golden ripe—near bursting with juice! Their flavor is something special—the deliciously-sweet, lively taste that only truly fine fresh oranges have. Just the thing for adding a bright touch to any meal—or for a between-meals treat. We're offering them now as a feature value.

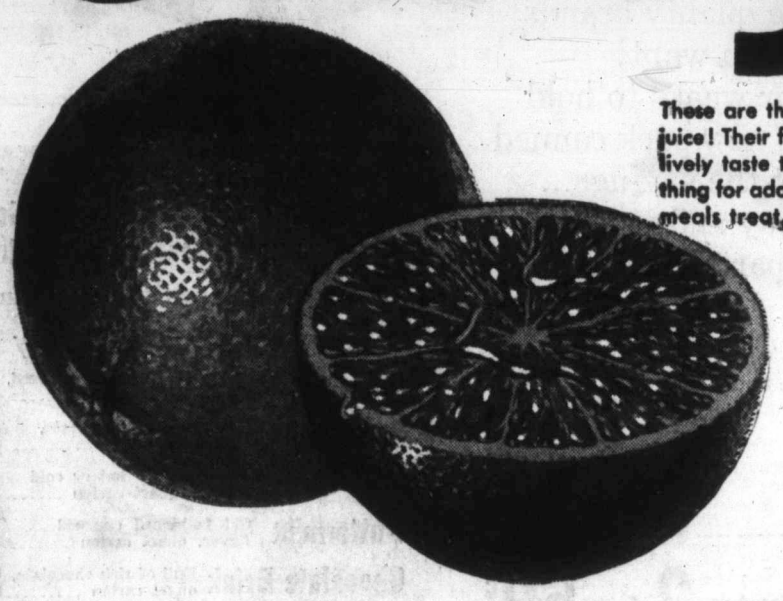

Sunkist
California Valencia
138's to 163's
4 lbs. 67c

LETTUCE

California—Crisp, Firm Heads . . . Salad adds zest to a meal, vitality to a sandwich . . .

2 lbs. 33c

TOMATOES

California Field — Most popular salad vegetable . . . For slicing—bacon and tomato sandwiches, etc.

2 lbs. 33c

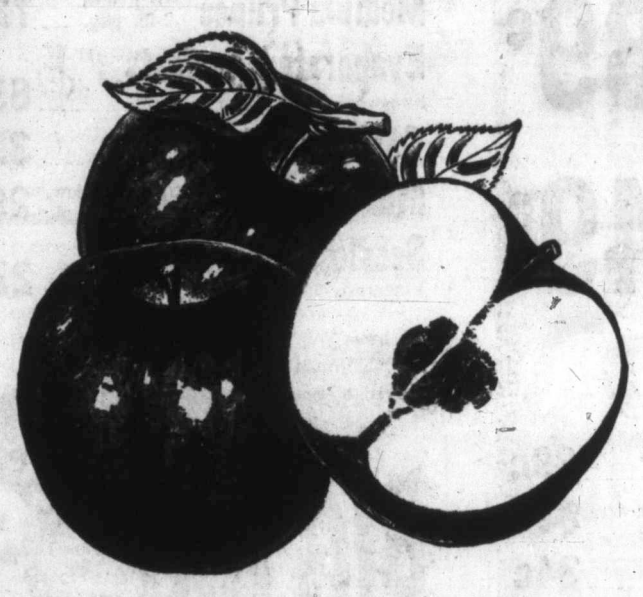

Handi-Pak
McIntosh Apples
Approximate 20 lb. box.. $2.29

MIXED NUTS

Brazil, Filberts, Walnuts, Almonds in Shell

Mix Them! Your Choice..lb. **49c**

SAFEWAY
CANADA SAFEWAY LIMITED

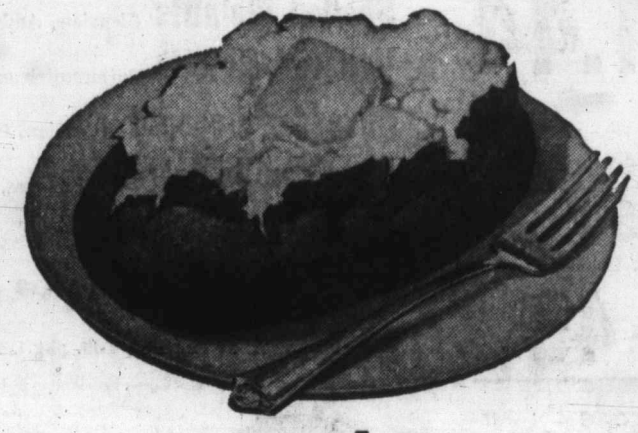

Local Gem
Potatoes
Canada No. 1
Fresh dug—Washed

In Shopping Bag
10 lbs. 63c

Much the Miller Still Lives Here

By TOM REEDY

HARLECH, Wales (AP)—You've come down the hill to the village pub and now the sun has pierced the Welsh mists and the trip back up seems too, too tiring.

"Just a moment," says the barman. "I'll ask Griff the Milk if he can drive you up."

Griff the Milk isn't available but David the Bread just happened to finish his day's work and he has his little vehicle, so he drives you back atop the hill to your hotel. He cannot stay and share your proffered hospitality and it would be worth your life to offer him money.

You're in Wales and that's the way they are. Griff is the Milk because he delivers it, and David is the Bread, because that's what he delivers.

It takes you all the way back to Robin Hood times, when men went around with such names as Much the Miller's Son.

Feast on the rolling hills of beauty, the winding coast below rugged bluffs that daunted even the Romans but didn't quite keep them out. And even as the hills roll, so does the Welsh speech, a series of dialects but altogether a jealous keepsake of national pride.

The tourist hasn't really found Wales and that is regarded here as somewhat of a blessing. If he found such a place as this coastal town of Harlech, there'd be no thanks coming from the town fathers.

A road to the long, smooth, gorgeous beach would undoubtedly bring a swarm of motoring tourists and flood Harlech's 1,096 citizens with money. The council forbids it.

"Keeps the riff-raff out," said one councilman tersely. "Money? For what? We live and work and eat."

In Harlech, straight down the road and up high are the ruins of Harlech Castle.

From the castle on a good day, one can see the coast of Ireland. The Welsh would deny it, but they are not too far from Ireland. In any case, they'll admit that they, unlike the English, speak to you first, and that is Irish.

And they'll concede that the swirling ground fog that hangs over Harlech on one of those poor days was sent in by the little people, unlike what the English believe, and that is Irish.

And they contend that anything that isn't Welsh is to be pitied, and if that isn't Irish, what is?

LAGUNA BEACH, CALIF.
HAMILTON HOUSE MOTOR LODGE
Complete housekeeping apartments and rooms. Garages. One block to beautiful Crescent Bay. Rates $75 a month up.
1435 NO. COAST BLVD.
Phone HYet 4-2508

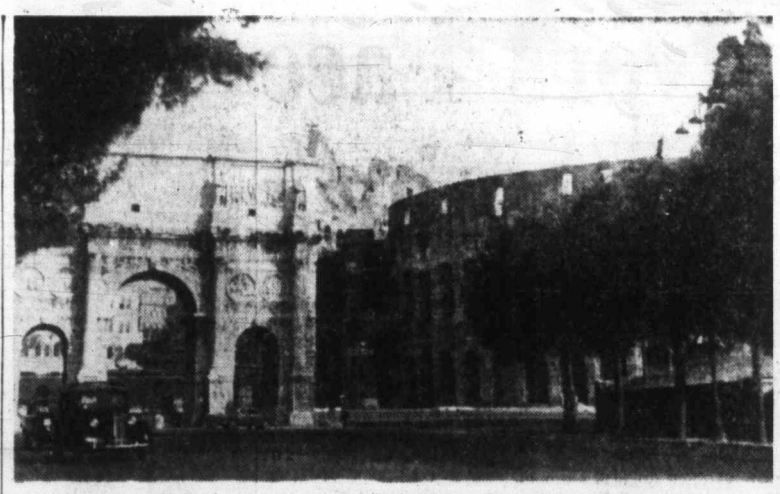

A Roman holiday and visits to such historic structures as the Colosseum and Arch of Constantine will be more memorable if the tourist masters the simple art of eating spaghetti.

Do as Romans Do: Slide, Twirl, Gulp

ROME—There is a secret to eating spaghetti, as every visitor to Italy will learn if he "does as the Romans do."

Italian technique calls for the diner to slide his fork, in a horizontal position paralled to the plate, into the top of a pile of spaghetti.

TWIRLED

The fork is then lifted up and twirled until a neatly-wound mouthful is formed.

The tourist quickly learns in Rome that he can get into trouble if he plunges his fork too deeply into the food. Others will be at the coffee stage by the time he finally detaches some of the pile, and even then it will be too large a glob to put into his mouth.

FORGET IT

If you have heard about twirling your fork using the bowl of a spoon as an axis, forget it. The spoon method is complicated and unnecessary.

Do as the Romans do and you will soon master the art of eating spaghetti.

Fly!
TO ENGLAND
AND THE CONTINENT
FROM VICTORIA
Via Canada or United States
See Us for Domestic Fares Anywhere in Canada or United States—Low Fares Travel Family Plan
WILLIS TRAVEL SERVICE
766 FORT ST.
EV 6-4201

Sampans, Concrete Towers Mingle in Busy Singapore

SINGAPORE—This tropical city, in which mingle the concrete towers of British commerce and the jam-packed sampans of Chinese fishermen, is one of many contrasts.

On one hand there is the tree-fringed, grassy expanse of the Pandang, with Victorian public buildings rising in lofty dignity at its edge, and on the other are the unbelievably crowded streets and buildings of swarming Chinatown.

PLANE TO TRISHA

A visitor can arrive at the island's brand new jet-age airport in a gleaming, 600-mile-an-hour airplane, then take a ride on a bicycle-powered trisha. He can dine on top sirloin steak or sip lovingly at a bowl of bird's nest soup.

Singapore is on the south coast of the island of Singapore, 26 miles long and 14 miles wide, which is separated from the southern tip of the Malay Peninsula by Johore Strait.

OUT OF JUNGLE

It was built out of the jungle at the mouth of the Singapore River in 1819 by Sir Stamford Raffles, as a base for the East India Company.

The island was joined with the Malay Peninsula states of Malacca and Penang in 1826 to form the Straits Settlements, and from 1867 to 1959 was a British Crown Colony. Singapore is now a self-governing state within the Commonwealth.

Christmas and New Year's in Great Britain
Ask about our special Family Plan Fare Discounts for Overseas Travel.
Book Now and Be Sure
GEORGE PAULIN (LTD.) TRAVEL SERVICE
1006 GOVERNMENT STREET
PHONE EV 2-9168
AMERICAN SOCIETY OF TRAVEL AGENTS ASTA

Supersonic By 1975

TULSA, Okla. (UPI) — Scheduled flights by supersonic commercial airliners may begin by 1975, an American Airlines executive says.

William Littlewood, American's vice-president of equipment research, points out that many problems of supersonic transport remain to be solved: ground and flight sound levels, heat and air conditioning, air traffic difficulties and economic questions.

'Grey Cup' TICKET HOLDERS
Motor Coach Tour to Parade and Grey Cup Game in Vancouver and Return to Victoria.
SPECIAL RATE To Ticket Holders only $8.00
Date—Nov. 26th. Grey Cup Game, 1.30 p.m.
- Leave Victoria Depot, C & C, 6 a.m. • Catch Ferry, 7 a.m.
- Arrive Vancouver (Air Line Terminal), 9.30 a.m.
- Take in Grey Cup Parade, W. Georgia.
- Pick up from terminal point again in time to reach game.
- Leave stadium in time to catch 7 p.m. ferry.
- Arrive Victoria, 9.15 p.m.

DEADLINE FOR RESERVATIONS
Saturday, November 19th
FEATHERSTONE Travel Service
734 YATES STREET
Phone EV 2-4711

B.C. Officials Ottawa-Bound

Lands and Forests Minister Ray Williston and Attorney-General Robert Bonner will go to Ottawa next week to discuss progress on the international development of the Columbia River. They will be accompanied by B.C.'s policy liaison team.

The talks will be concerned with completing a draft treaty between Canada and the U.S. for development of the river.

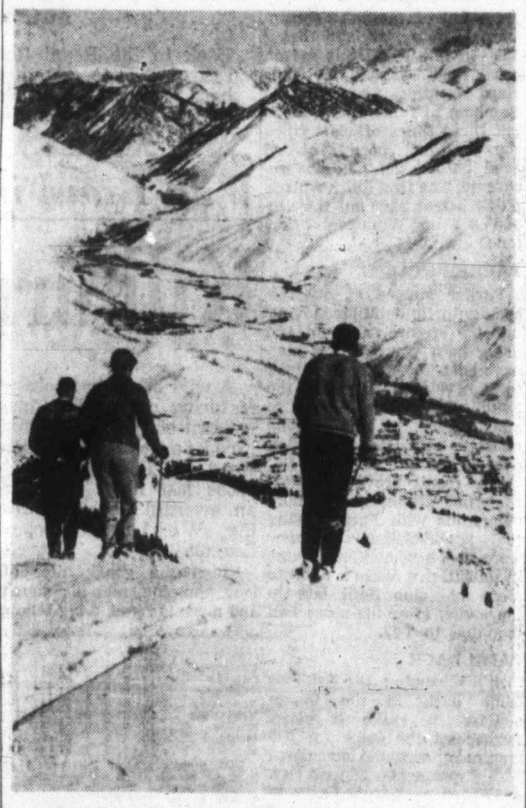

Looking down a two-mile run to the valley below are these skiers about to descend over powder snow at the resort in Sun Valley, Idaho.

* * *

Warm, Snowy Slopes

SUN VALLEY — Veteran skiers will soon be planning their annual visit to this famous resort one mile high in the foothills of the rugged Sawtooth Mountains of Idaho.

The area's winter ski season runs from Dec. 18 to April 2.

Sun Valley's attractions include powder snow, warm winter sunshine and open slopes, as well as the beauty of a great wooded mountain and encircling foothills to protect it from winter winds.

Baldy Mountain, towering 9,200 feet, has a wide variety of runs and open slopes, with some runs difficult enough to challenge a skier in good form, and intermediate runs and a good novice slope for other members of his family.

Ski teachers this year will include Karl Burtscher, who recently won the New Zealand Open by defeating Olympic skier Toni Spiess; Raimund Wurzenreiner, the master of Wedeln; and Pepi Schoderbrock, top instructor at Kitzbuhel.

Non-skiers as well as skiers take the lift up Baldy Mountain to the "roundhouse," where excellent luncheons are served and where, from the sun deck, there is a grand view of the rugged and beautiful Pioneer Range and other mountains that stretch endlessly into the primitive area of Idaho.

Great News from BLANEY'S
World's newest, most palatial ship—P. & O. Orient Lines

"ORIANA" takes you through the PANAMA Canal to EUROPE!
Leaves Vancouver, June 29, 1961
Arrives London, July 21
One Way Tourist from $381.00
One Way First Class from $627.00
From tourist to first class, the new 40,000-ton "Oriana" brings you a new concept in luxury, accommodation, and economy. On your way, living and feasting like a king, you'll visit San Francisco, Long Beach, Balboa, Colon, Trinidad, Las Palmas, Le Havre, then on to London. Come in soon, choose your space right from the ship's plan.
920 Douglas Phone EV 2-7254
AMERICAN SOCIETY OF TRAVEL AGENTS ASTA

Bamberton Slashing Work Force

BAMBERTON—About 75 per cent of the total working force of B.C. Cement Co. Ltd. at Bamberton will be laid off when the plant is closed down for an eight-week period commencing Dec. 9, it was announced Thursday.

R. E. Haskins, vice-president of production for the company said the shutdown "due to present high inventories" will affect 80 men.

He called the shutdown "routine and temporary only."

B.C. Cement Co., he said, is planning to resume full production the first week in February.

During the shutdown period, the company will carry out normal maintenance and plant repairs and the installation of new equipment.

1961 EUROPE WONDERTOURS®
Everything included, personally escorted, the Tours that are the talk of the travel world!
New York to New York $777 up
35-41 DAYS – depending upon your sailing – for the wonderful world of Europe. See London, Paris, Rome, Venice, Brussels, Amsterdam, Lucerne, Florence, Nice, Innsbruck and charming Avignon in Southern France. 125 departures by famous ocean liners or overnight by air. Low $777 fare includes steamship crossings, air travel, private motor coach, first class rail, hotel and most meals! Tips on land *included*. Baggage handled *free!* Supervised by Cook's, the world's oldest and largest travel organization with offices in all principal cities of Europe for your convenience.
125 Departures
For immediate 1961 reservations, see your travel agent or
THOS. COOK & SON
625 West Pender Street Vancouver MU 4-1277
COOK'S
Thos. Cook & Son At office below...
Gentlemen: Please send me your free Wondertours Brochure.
Name
Address
City & Zone
State

FROM QUEBEC
special escorted Christmas Sailing to
EUROPE
DEC. 7 "ARKADIA" 20,260 Tons
Cobh · Le Havre
London
Amsterdam
Bremerhaven
One Way Tourist
TO LONDON $183.50 up
TO LE HAVRE $189.00 up
On this Christmas sailing, your Personal Escort is your gracious host at ship's parties, dances and festivities. He will help you make new friends, have more fun aboard the popular "ARKADIA"—famous for extra Tourist comfort and with Tourist space on every deck. Finest Canadian and Continental cuisine, expert service by highly trained stewards.
See your Travel Agent or
GREEK LINE
751 Victoria Square, Montreal • 89 King Street E., Toronto
850 W. Hastings Street, Vancouver

Visit beautiful, colorful, historic
Santa Barbara
CALIFORNIA'S ALL-YEAR VACATION CITY
sun! mountains! sea!
EXCELLENT CHOICE — ACCOMMODATIONS AND RATES
RELAXATION · RECREATION
Write for free colorful vacation packet VACATION BUREAU, P.O. BOX 299, Santa Barbara

now 3 SCENIC DOME CARS
ON "THE CANADIAN"
Canada's only dome equipped trans-continental trains
NO EXTRA FARE
Daily service between — VANCOUVER · CALGARY · REGINA · WINNIPEG · TORONTO · OTTAWA · MONTREAL
Ask about big savings in train travel through Family Plan and All-Inclusive Fares
EV 2-8131
Canadian Pacific

There's only one reason I'd ever leave Canada...
and that's to jet to Britain this Fall on BOAC's Rolls-Royce 707!
($561.00 FROM VANCOUVER AND RETURN)
Folks feel that way about Canada. But a trip abroad is so tempting . . . especially with BOAC's new, low 17-day Excursion Fare now in effect. In fact, who can resist when you can fly TCA/BOAC from Vancouver to London and return for only $561.00.
If you choose to fly in BOAC's jet-prop Britannia you cut costs even more. (*Example:* $531.00 round-trip Economy Fare from Vancouver to London)
Don't settle for "just another vacation". Get BOAC's latest tour folders and travel literature and set your sights on a trip to Europe this fall.
Your Travel Agent or any BOAC or TCA Ticket Office will provide all the facts—including details of BOAC's convenient "Fly now—Pay later" plan. Or fill in the coupon below.
B·O·A·C
BRITISH OVERSEAS AIRWAYS CORPORATION
1012 West Georgia St. Vancouver, B.C. 111
Please send me colorful brochures on Fall European Tours and "Europe is for Fun" folder.
NAME.....
ADDRESS.....
CITY..... PROVINCE.....
BLANEY'S Sell B.O.A.C. Tickets
920 Douglas. EV 2-7254
PAULIN'S FOR TICKETS AND RESERVATIONS
1006 GOVT. ST. EV 2-9168
FEATHERSTONE For Service
Phone EV 2-4711
734 Yates St.
WHITTOME'S TRAVEL SERVICE
Serving Cowichan District
Phone 9 — Duncan, B.C.

Eskimo Survivors Face Tough Task in Winnipeg

EDMONTON — "If this series goes three games the winner is going to be a pretty chopped-up team in the Grey Cup."

The words were Bud Grant's and the coach of the Winnipeg Blue Bombers summed up what almost everyone else was thinking after his club won the first game of the Western Canada Grey Cup semi-final from Edmonton Eskimos, 22-16.

"That was the hardest-hitting game I've ever seen in Canada," Grant said as he walked off the field after the final whistle shaking his head.

Eagle Keys, Edmonton coach, mumbled in the Edmonton dressing room something about "not feeling like talking" and it was no wonder. He was probably wondering if he could field a team for the second game of the best-of-three series, scheduled for Winnipeg on Monday.

Edmonton's list of wounded was an impressive one. Bill Smith, all-star WIFU defensive halfback, is out until next season with a broken arm; linebacker Al Ecuyer, a fierce tackler, suffered a concussion and is an extremely doubtful starter Monday, and Toby Deese, a standout tackle, picked up knee and ankle injuries.

In addition, fullback Normie Kwong is still hurting from rib injuries which were obviously bothering him yesterday when he was used on offence in the second half, and halfback Cowboy Woodruff and Jackie Parker were both well shaken up. And halfback Joe-Bob Smith missed the game because of a strep throat.

For Winnipeg, the main injuries were a bruised wrist for quarterback Kenny Ploan and bruised ribs for defensive back Rae Ross. Both are expected to be ready for tomorrow.

It was that kind of a game. Both clubs hit hard and in the second half particularly, play was held up time and again as injured players were revived and limped off the field.

GALLANT EFFORT

And it was a gallant effort by the Eskimos. They were outplayed most of the way—lacking the sure tackling, the fine blocking and the balanced attack of their opponents—yet there they were at the finish in position to win with a converted touchdown.

On top of that, the controversial quick whistle being used in the WIFU this season hurt their chances no end. Hard tackling forced the Bombers to fumble four times but three times officials ruled the play had been whistled dead before the Eskimos recovered. The first quick whistle didn't affect play but the second set up Winnipeg's first touchdown.

PARKER STARTS

Parker started at quarterback with Rollie Miles moving into the offence backfield and going both ways. But it may have been too much of a load for the veteran Miles and the Eskimos sent Don Getty in to quarterback in the second quarter with Parker taking over a halfback spot.

The result proved to most that the Eskimos are more dangerous with Parker doing the signal-calling. Eskimos were at 7-8 when Getty came in but Getty wasn't able to move his club until late in the game, after the score had mounted to 7-22.

CAME BACK

Still scrapping, the Eskimos came back in the fourth quarter to make it close. Parker set the stage for Edmonton's second touchdown with a spectacular 58-yard run. A 17-yard pass from Getty to Jim Letcavits, two two-yard plunges by Kwong and a 12-yard run by Getty when he couldn't get his pass away completed a 91-yard march in five plays.

The convert by Tommy-Joe Coffey brought it to 14-22 and two booming punts for single points by Vic Chapman got it to the final 16-22.

ONE MORE CHANCE

Eskimos had one more chance, and they tried with Parker taking a pitchout to try for a pass play. Rushed, he threw hurriedly and practically into the arms of Dave Burkholder, Winnipeg linebacker.

Bombers were behind in the early going. After Charlie Shepard had kicked for a single, Parker threw to Miles for 19 yards, Johnny Bright got six yards and then went the last 26 with a bull-like charge which would have taken a battalion to stop. Coffey converted and it was 7-1.

STOLE BALL

But Vern Cole intercepted, got back to the Edmonton 20-yard line, where Miles stole the ball only to have Winnipeg keep it on that important quick whistle. Three plays later, Shepard got the last yard, Gerry James converted and the Bombers were ahead to stay.

Winnipeg had it to 15-7 by half-time, Ploen capping a seven-play march from 46 yards by going the last five after a great fake to Shepard fooled the Edmonton defence. James again converted.

BURST OF SPEED

Leo Lewis got what was to be the winning touchdown, breaking loose around his own right end with a burst of speed and going 50 yards.

Bombers had 296 yards rushing and 51 in the air for 347 yards and 20 first downs. The Eskimos moved the ball on the ground 155 yards, Bright getting about 80 and Parker about 70, and added 85 yards in the air.

Neither club could get much success out of passing with Bombers completing four throws out of 11 and Eskimos five of 13. Cole ran the Winnipeg club after Ploen hurt his wrist with the result that there was a new appreciation of Ploen, who turned in a fine game.

FIRST QUARTER

1—Winnipeg, single (deadline kick by Shepard conceded) 3.45.
2—Edmonton, touchdown (Bright, 26-yard run) 9.25.
3. Edmonton, convert (Coffey).

SECOND QUARTER

4—Winnipeg, touchdown (Shepard, one-yard plunge) 7.45.
5—Winnipeg, convert (James).
6—Winnipeg, touchdown (Ploen, five-yard run) 13.40.
7—Winnipeg, convert (James).

THIRD QUARTER

8—Winnipeg, touchdown (Lewis, 50-yard run) 8.50.
9—Winnipeg, convert (James).

FOURTH QUARTER

10—Edmonton, touchdown (Getty, 12-yard run) 2.00.
11—Edmonton, convert (Coffey).
12—Edmonton, single (Janzen rouged on Chapman's punt) 7.00.
13—Edmonton, single (Janzen rouged on Chapman's punt) 9.35.

Surprise Passer Helps Beat Argos

OTTAWA — Ottawa Rough Riders, as superior on the ground as they had been expected to be but with a surprise passer adding to their running game, took a 12-point lead into the second game of the Eastern Grey Cup final by bouncing Toronto Argonauts, 33-21, here Saturday.

Second game of the total-point series which will decide the Eastern representative in the Canadian final, at Vancouver Nov. 26, will be played in Toronto next Sunday.

Halfback Joe Kelly, an import from New Mexico State University who starred in the Big Four semi-final victory over Montreal Alouettes, shared the spotlight for Ottawa with fullback Dave Thelen yesterday.

KELLY SHINES

Most criticized of the Ottawa imports all season, Kelly upset the Toronto defences with two touchdown passes and also scored one himself on a nine-yard drive.

Thelen, Big Four rushing leader in each of the past two seasons, scored the other two Ottawa touchdowns, one on a 50-yard run, and personally accounted for 191 yards on the ground out of the Ottawa total of 340.

Canadian-halfback Ron Stewart got most of the rest of Ottawa's ground gains with more than 100 yards rushing.

MAIN THREAT

Tobin Rote, the veteran quarterback import who set all kinds of records in his first season in Canadian football, was, of course, the main Toronto threat. Rote tossed scoring passes of 64 (to Dave Munn) and 31 yards (to Dick Shatto) and set up his club's other major score by completnig seven of 10 passes in a fourth quarter drive.

Fullback Cookie Gilchrist went the last two yards for this score, then kicked his third successive convert to bring the score to 26-21 late in the last quarter and make it appear as if Argos would only have a five-point deficit for the second game.

CLIMAXED DRIVE

But Riders marched 91 yards in just over two minutes to add six points to their margin when Kelly climaxed the drive with a 20-yard scoring pass to rookie end Jim Reynolds.

Gary Schreider made it a 12-point spread with his second conversion after missing on three of the first four. The other Ottawa point came when Schreider got a single point after being wide on a field goal attempt from the Toronto seven-yard line early in the fourth quarter.

Ottawa got two unconverted touchdowns in the first quarter for a 12-0 lead but Argos came back with Rote, who completed 16 of 25 throws for 251 yards although being rushed all afternoon, getting his two scoring strikes.

EACH TIME

Gilchrist converted each time and Argos had a 14-12 lead as late as 12:40 of the third quarter, when Thelen broke away on his 50-yard gallop less than two minutes before smashing over from the one-yard line for his second touchdown.

Game statistics showed Ottawa's edge. Riders got 483 yards from scrimmage, 143 on the ground, for 21 first downs. Argos got 347 yards all told, only 96 on the ground, for 19 first downs.

"They played a wonderful game and they licked us," Toronto coach Lou Agase commented in the post-mortems. "However, I am not wholly discouraged about overcoming it."

RIDERS HURT

Agase may have grounds for some optimism. Injuries were plentiful in the hard-knocking action, and Riders came off the worst.

Their most serious loss might be Canadian-quarterback Russ Jackson, who re-injured torn rib cartilages.

"He can't even run now," Ottawa coach Frank Clair said in indicating that Jackson might possibly have to miss the second game.

End Bill Sowalski, who scored one touchdown, and tackle Milt Graham both suffered concussions but Ottawa officials expect both have a good chance of playing next Sunday.

Defensive-back Bob Dehlinger was the most seriously injured of the Argonauts, a doubtful starter with a back injury. Bill Mitchell, a guard and linebacker who won rookie-of-the-year honors in the Big Four, was a second Toronto casualty but should be ready Sunday.

FIRST QUARTER

1. Ottawa: touchdown (Sowalski, 36-yard run pass from Kelly) 6.55.
2. Ottawa: touchdown (Kelly, nine-yard run) 12.50.

SECOND QUARTER

3. Toronto: touchdown (Mann, 64-yard pass and run) 1.45.
4. Toronto: single (Mann, 41-yard punt) 6.20

THIRD QUARTER

5. Toronto: touchdown (Shatto, 31-yard pass and run with Rote) 9.30.
6. Toronto: convert (Gilchrist).
7. Ottawa: touchdown (Thelen, 50-yard run) 11.40.
8. Ottawa: convert (Schreider).
9. Ottawa: touchdown (Thelen, one-yard plunge) 13.25.

FOURTH QUARTER

10. Ottawa: single (Schreider, wide field goal attempt from Toronto seven) 6.45.
11. Toronto: touchdown (Gilchrist, two-yard plunge) 12.25.
12. Toronto: convert (Gilchrist).
13. Ottawa: touchdown (Reynolds, 20-yard pass from Kelly) 14.35.
14. Ottawa: convert (Schreider).

Alberni Athletics Open with Win

ALBERNI (Special) — Alberni Athletics opened their Senior "A" Men's Basketball League campaign here last night with an 82-66 victory over Vancouver Harlem Nocturnes.

Doug Brinham scored 22 points and Gary Panton got 20 for the A's, who meet Nocturnes here again today at 2.30 in the first Sunday game in the league's history.

Ray Goodwin of Nocturnes was game's high scorer with 24 points, but his club lost its third game in as many starts.

Vancouver — Goodwin 24, Braithwaite 7, Winn 7, Carter 2, Jones 19, Ross 5, Hall 2, Saunders, Hunt, Calwin. Total—66.

Alberni—Andrews 2, Brinham 22, Panton 20, Radies 2, Grisdale 13, Williamson 5, Taylor 6, Flynn 6, Ashby 6. Total—82.

Other scores:
Van. D.C.'s 73-67, Lethbridge 88-69.
Vancouver Orphans 75, B.C. Lions 74.

More Than 100 Kids Race in 'Y' Swims

Annual Victoria YMCA "Flying Y" swimming club championships were held last night at Crystal Garden, with more than 100 youngsters competing in 30 events.

Complete results:

GIRLS

50-yard freestyle (9 and 10)—1, Brenda Aylward; 2, Dianne Stewart; 3, Lee Ann Rundell. Time—37.8 sec.
50-yard backstroke (9 and 10) —1, Brenda Aylward; 2, E. Pearce; 3, Sally Jackson. Time—44.7 sec.
50-yard butterfly (9 and 10)—1, Sally Jackson; 2, Brenda Aylward; 3, Dianne Stewart. Time 1.54.8.
50-yard breaststroke (9 and 10)—1, Brenda Aylward; 2, Sally Jackson. Time—46.5 sec.
50-yard freestyle (11 and 12) —1, Susan Murphy; 2, Merrily Mearns; 3, Robin Allan. Time—33.4 sec.
50-yard backstroke (11 and 12)—1, Merrily Mearns; 2, Carol Kitchin; 3, Pat Smith. Time—37.2 sec.
50-yard butterfly (11 and 12)—1, Susan Murphy; 2, Susan Colgate; 3, Vicky Williams. Time—48.9.
50-yard breaststroke (11 and 12)—1, Susan Murphy; 2, Sharon Johnstone. Time—45.8 sec.
50-yard freestyle (13 and 14)—1, Linda Brown; 2, Fay Simenson; 3, Jo Ann Rundell. Time—1.13.2.
50-yard backstroke (13 and 14)—1, Wendy Lovitt; 2, Jo Ann Rundell; 3, Linda Brown. Time—36.6 sec.
50-yard breaststroke (13 and 14)—1, Carol Quissy; 2, Linda Brown; 3, Wendy Lovitt. Time—42 sec.
100-yard freestyle (15 and up)—1, Tricia Holland; 2, Nan Dufour; 3, Pam Deelman. Time—1.10.6.
100-yard backstroke (15 and up)—1, Nan Dufour; 2, Carol Wiper. Time—1.25.2.
50-yard butterfly (15 and up)—1, Tricia Holland; 2, Pam Crutchlow; 3, Pam Deelman. Time—34 sec.
100-yard breaststroke (15 and up)—1, Pam Crutchlow; 2, Nan Dufour;, Carol Wiper. Time—1.24.8.

BOYS

50-yard freestyle (8 and under)—1, Doug Steick; 2, Art Burgess. Time 1.05.
50-yard freestyle (9 and 10)—1, David Cruise; 2, Jeff Pearce; 3, R. Steick. Time 37.9 sec.
50-yard backstroke (9 and 10)—1, David Cruise; 2, Billy Wheaton; 3, Hugh Tangye. Time 49.8 sec.
50-yard freestyle (11 and 12)—1, Allan Kelly; 2, Richard Usher; 3, E. Grossman. Time 33.3 sec.
50-yard backstroke (11 and 12) — 1, Ricky Green; 2, Drew Parker; 3, Richard Usher. Time 40 sec.
50-yard butterfly (11 and 12)—1, Allan Kelly; 2, Buddy Graham; 3, George Bissenden. Time 41.8 sec.
50-yard breaststroke (11 and 12) — 1, Allan Kelly; 2, Ricky Green; 3, George Bissenden. Time 44.7 sec.
100-yard freestyle (13 and 14)—1, Brian Pearce; 2, Steve Dufour; 3, Terry Turner. Time 1.13.5.
50-yard backstroke (13 and 14)—1, Bruce McKenzie; 2, Grant Tangye; 3, Steve Dufour. Time 34.9 sec.
50-yard butterfly (13 and 14)—1, Brian Pearce; 2, Doug McFarlane; 3, Mike Kangro. Time 36 sec.
50-yard breaststroke (13 and 14)—1, Doug McFarlane; 2, Brian Pearce; 3, Mike Kangro. Time 38 sec.
100-yard freestyle (15 and up)—1, Stan Cameron; 2, Jim Pearce; 3, Dave Quissy. Time 60 sec.
100-yard backstroke (15 and up)—1, Brooke George; 2, Jim Pearce. Time 1.15.8.
50-yard butterfly (15 and up) — 1, Jim Pearce and Ian Martin (tie); 3, Bruce Parker. Time 30.3 sec.
100-yard breaststroke (15 and up)—1, Stan Cameron; 2, Dave Quissy. Time 1.18.4.

Runner Collides with Car Gets Up, Finishes Fourth

VANCOUVER—Not even a collision with a car could stop Al Valiant in yesterday's Pacific Northwest high school cross-country championships.

Loping along in third place, the Victoria High School youngster was struck by a small car which swung out from the curb and sent him flying over the hood.

His brother, John and teammate Alf Lincoln, who were running first and second, stopped and came back to help him, but Al didn't need it. He picked himself up, continued the race and finished fourth in a field of 77 as Vic High took the top five places and won the event for the third straight year.

And despite the stop, the first four runners, including the shaken-up Valiant, broke the existing record for the 2.6-mile run. John Valiant was first in 14 minutes, 16 seconds; Lincoln second in 14.25; Gary Kidson third in 14.30, and Al Valiant fourth in 14.32.

Previous record was 14.40, set by Glen Ferguson of King Edward High in 1957.

Grant Frewing was the fifth Vic High runner in. Dwight Burke and Brian Olund of Abbotsford were next, followed by Vic High's Winston Johnson. Abbotsford placed second to Vic High in the team event, followed by West Vancouver High.

Royal Roads Retains Rugby Trophy

Back to the Royal Roads' trophy room for the second straight year goes the Admiral J. C. Hibbard Trophy, emblematic of the city services rugby championship. Roads beat Venture, 21-6, in yesterday's final and Cadet Flight Leader Ted Davie received trophy from Admiral Hibbard. In background is Lieutenant-Governor George Pearkes, who took part in opening ceremonies. See story, Page 11.—(DND photo.)

Wild Brawl in Spokane

Kilburn Clobbered by Head

A wild brawl in Spokane featuring captain Colin Kilburn of the Comets and rookie-goalkeeper Don Head of Portland Buckaroos last night climaxed an eventful two days for the Western Hockey League.

Kilburn, a goalie-baiter of long standing, met his match and more in Head, a big fellow with a temper to match his size. They tangled in the third period with Head a clear winner.

	GP	W	L	T	F	A	Pts
Edmonton	13	9	4	0	45	47	18
Calgary	13	6	5	2	47	35	14
Winnipeg	15	6	8	1	47	50	13
Vancouver	11	6	5	0	27	27	12
VICTORIA	12	6	6	0	37	36	12
Seattle	13	6	7	0	53	51	12
Portland	10	4	5	1	33	35	9
Spokane	11	4	7	0	37	45	8

Last night's scores: Portland 4 at Spokane 6; Seattle 4 at Edmonton 8.

Friday scores: Spokane 3 at VICTORIA 2; Portland 4 at Vancouver 0; Seattle 3 at Edmonton 4; Calgary 2 at Winnipeg 2.

Next games: Tuesday — Spokane at Portland; Edmonton at Vancouver; Seattle at Winnipeg.

It was actually a two-ring affair. Arnie Schmautz, who has a big heart in a small frame, tackled Carl Kaiser in another bout and didn't do quite as well as teammate Head.

When order had been restored, Kilburn and Head both received double major penalties plus a misconduct while Schmautz and Kaiser got majors and misconducts.

Watching the added entertainment was the largest Spokane hockey crowd of all time — 6,532 fans who got more than value received as the Comets ran their win streak to three games, and ended a Portland win streak at three with a 6-4 win.

There was excitement, too, in last night's other game. Played in Calgary before 3,700 fans, it saw a league record equalled as the Stampeders moved into second place with an 8-4 win over Seattle.

Calgary centre Norm Johnson became the third player in WHL history to record six assists.

Friday's games were featured by another uproar in Vancouver, where the punchless Canucks were beaten for the fifth time in six games, including four straight on home ice. Portland did it, 4-0, and coach Art Chapman blew another fuse, this one before the game was over.

After Portland scored their four goals in the second period, Chapman had rookie-goalkeeper George Wood brought from the stands to play the third period and sent Ray Mikulan back to the New York Rangers forthwith.

SEATTLE 4, CALGARY 8

FIRST PERIOD

1. Calgary, Jankowski (Leopold, Johnson) 2.58.
2. Calgary, Jankowski (Leopold, Johnson) 3.23.
3. Seattle, Leonard (Stankiewicz, Chiupka) 13.09.
4. Calgary, Leopold (Jankowski, Johnson) 14.12.

Penalties: None.

SECOND PERIOD

5. Calgary, Leopold (Jankowski, Johnson) 7.18.
6. Calgary, Pinney (McAvoy) 11.44.
7. Calgary, Leopold (Johnson, Burega) 13.41.
8. Seattle, Stankiewicz (Leonard) 13.59.

Penalties: Burega 10.44, Leonard 14.44 (5).

THIRD PERIOD

9. Seattle, Filion (MacFarland, Boileau) 5.08.
10. Calgary, Brown (Leopold, Johnson) 8.06.
11. Calgary, Esch (Vejprava, McAvoy) 10.25.
12. Seattle, Chiupka (Filion) 16.58.

Penalties: Brown 12.20, McVie 16.58.

Stops:

Bentley	11	13	10—34
Lariviere	6	7	11—24

PORTLAND 4, SPOKANE 6

FIRST PERIOD

1. Portland, Dudych (Haworth) 17.07.
2. Spokane, Witiuk (Topoll, Rathwell) 17.18.
3. Spokane, Rathwell (Topoll, Folk) 18.44.

Penalties: Hodges 6.29, Rolfe 12.37, McCuskey 19.51 (5).

SECOND PERIOD

4. Spokane, Topoll (Rathwell) 6.17.
5. Spokane, Johnson (Bell, Mekilok) 9.35.
6. Spokane, McCusker (Kennedy) 13.12.

Penalties: Kennedy 13.51, Folk 18.56, Schmautz 19.15.

THIRD PERIOD

7. Spokane, Kennedy (Hucul, Kilburn) 2.28.
8. Portland, Matthews (Bionda, Fashoway) 7.22.
9. Portland, Jones (Bionda) 15.58.
10. Portland, Haworth (Dudych) 19.35.

Penalties: Rathwell 5.26, Head (double major, 10-minute misconduct, served by Davidson), Schmautz, (major, 10-minute misconduct), Kilburn (double major, 10-minute misconduct), Kaiser (major, 10-minute misconduct) 13.19.

Stops:

Head	6	9	12—27
Maniago	8	8	9—25

COMMERCIAL
HOCKEY
MONDAY
MEMORIAL ARENA
7.00 P.M.
Patterson Cons.
vs.
NAVY
8.30 P.M.
IND. A. A.
vs.
ARMY
Admission
Adult 50c - Child 25c

Good News for Cougars North's Ankle Not Broken

Defenceman Wayne North didn't fracture an ankle after all, and there is a fair chance that he may be able to play on Friday night, when Edmonton Flyers, Western Hockey League leaders, appear at Memorial Arena.

That was the brightest item in the recent news made by Victoria Cougars, who stumbled for the second time in two nights against the vastly-improved Spokane Comets when they took the wrong end of a 3-2 score in a thrilling Friday night game here which attracted 3,977 fans.

North was injured in the second period and it was feared at first that he had fractured his left ankle, or incurred bone chips which might keep him out of action for some time. However, X-rays taken yesterday morning indicated only a bad sprain.

It was good news for coach George Agar, still no nearer in completing a long-discussed deal which would bring defenceman Pete Wright back and fearing he might have to go with three defencemen for a lengthy period.

Friday's wide-open game was featured by a rules interpretation which made a replay almost certain had the Cougars won.

NO BLADE

It came about in the second period, when North played with a broken stick for fully 30 seconds before suddenly realizing he had no blade.

He didn't notice it until he moved out to check Colin Kilburn. North dropped the stick immediately but it seemed to hit the puck and interfere slightly with Kilburn's play.

Referee Bing Juckes awarded a penalty shot, Earl Johnson was selected to take it and the players of both club lined up along the boards out of the play. As soon as Juckes blew his whistle, Marcel Pelletier showed unknown speed as he raced to the blue line to bat the puck away before Johnson could touch it.

PROTEST ENTERED

Juckes agreed that had ended the play, called for a face-off in the Victoria zone. The Comets entered an official protest, and the rule book shows they had a solid argument.

Rule 31, section b, states on penalty shots that "the goalkeeper must remain in his goal crease until the attacking player has contacted the puck in his attempt to score. . . ."

That made it clear enough, and there was considerable justification when it was Johnson who broke a 2-2 tie with less than eight minutes left.

Earlier, newcomer Bill Saunders had scored twice to offset goals by Steve Witiuk and Kilburn.

Pelletier and centre Gerry Goyer, playing perhaps his best game on home ice, were probably the pick of the Cougars in a wide-open game which won the Cougars new friends despite the loss, which, incidentally, was the fourth by one goal out of six setbacks.

SPOKANE 3, VICTORIA 2

FIRST PERIOD

No scoring.
Penalties: Topoll 5.44, Hay 14.32.

SECOND PERIOD

1. Victoria, Saunders (Goyer, Ford) 11.
2. Spokane, Witiuk (Hucul, Folk) 1.16.

Penalties: Fizzell 2.40, Hay 19.52.

THIRD PERIOD

3. Spokane, Kilburn (Kennedy, Hodges) 1.35.
4. Victoria, Saunders (Ford, Goyer) 12.44.
5. Spokane, Johnson (Mekilok, Kaiser) 17.45.

Penalties: Folk 2.15, 19.46, Hay 19.46.

Stops:

Maniago	8	9	10—27
Pelletier	13	14	11—38

Wrestling
ARENA
Tues., Nov. 15, 8.30 p.m.
FOUR-MAN TAG TEAM
"WHIPPER" WATSON AND RICKEY ROMERO
vs.
THE OUTLAW AND THE ALASKAN
PEPPER MARTIN vs. BOB "VIKING" MORSE
DANNO McDONALD vs. TARZAN POTVIN
Tickets on Sale at MEMORIAL ARENA
Call EV 4-1522
$1.00, $1.50, $2.00 tax incl.

When to Fish or Hunt
SOLUNAR TABLES
by John Allen Knight

According to the Solunar Tables calculated for this area, the best times for fishing and hunting for the next 10 days will be as follows (Times shown are Pacific Standard Time):

A.M. Minor	A.M. Major	P.M. Minor	P.M. Major
TODAY			
12.20	6.35	12.50	7.00
TOMORROW			
1.10	7.25	1.40	7.50
TUESDAY			
2.00	8.15	2.30	8.40
WEDNESDAY			
2.50	9.05	3.20	9.30
THURSDAY			
3.40	10.00	4.15	10.25
FRIDAY			
4.35	10.55	5.10	11.20
SATURDAY			
5.30	11.50	6.05	—
SUNDAY			
6.25	12.15	7.00	12.45
MONDAY			
7.27	1.15	8.00	1.45
TUESDAY			
8.25	2.15	9.00	2.45

Major solunar periods, lasting 1½ to 2 hours, dark type.
Minor periods, shorter in duration, light type

"Don't just stand there, call Al Attfield in your Body Shop!"
It's a good idea to know about Morrison's staff of qualified experts in the Body and Paint Shops . . . they're just the men for a job like this!
Morrison CHEVROLET OLDSMOBILE LTD
SERVICE DEPT.
YATES at QUADRA
PHONE EV 3-1106

Sam Studies Fine Print

New York Giants Ogling Etcheverry

By DICK BACON

MONTREAL (UPI) — New York Giants of the National Football League may wind up the big winner in the Canadian Football League trade which sent quarterback Sam Etcheverry and end Hal Petterson from Montreal Alouettes to Hamilton Tiger-Cats in exchange for quarterback Bernie Faloney and Don Paquette, a Canadian defensive end.

Etcheverry, a 30-year-old veteran of nine Montreal seasons, had a clause in his two-year contract (for 1960 and 1961) which stipulated that he couldn't be traded without his approval. Approval wasn't sought by Alouettes or given by Etcheverry later and Etcheverry, it was learned, has sought legal advice as to whether or not Montreal violated his contract to an extent which might make him a free agent.

Should that be true, the former University of Denver star could wind up with the Giants. He would be in a position to make a deal for himself and it is known that the Giants, desperately in need of a replacement for 42-year-old Chuck Conerly, are more than casually interested.

Adding to the speculation is the fact that Douglas "Peahead" Walker, who coached Etcheverry for eight seasons at Montreal, is now a scout for the New York club. And in the New York backfield is Alex Webster, a former Montreal teammate.

BOSTON TOO

Boston Patriots of the American Football League also are said to be interested in the possibilities of signing Etcheverry but it is believed that Giants would have the inside track if Etcheverry should become a free agent.

Meanwhile, Patterson, who had said before leaving Montreal that he was considering retirement from professional football and that if he did play it would be in Montreal, has had a change of mind.

Reached in Kansas, Patterson told a telephone interviewer that he "wouldn't mind" playing with the Ti-Cats.

SAM ETCHEVERRY
. . . Giants-bound?

Montreal Shows Old Form; Leafs' Anniversary Happy

Showing flashes of the hockey which has made them Stanley Cup champions for the past five seasons, Montreal Canadiens grabbed the National Hockey League lead last night by turning back the challenge of Detroit's surprising Red Wings, 4-2, at Montreal.

At Toronto, in last night's other game, the Chicago Black Hawks continued in the slump which has left them only a point out of fourth place by getting clobbered, 7-1, by the Maple Leafs.

Defeat ended a Detroit win streak at five games but the Chicago loss left the Wings in second place. The Hawks have now lost four and tied two of their last seven games, during which Glenn Hall's Vezina Trophy hopes took a beating with 29 goals against.

	GP	W	L	T	F	A	Pts
Montreal	17	9	5	3	66	58	21
Detroit	16	8	5	3	54	43	19
Chicago	16	7	5	4	46	46	18
Toronto	16	7	6	3	48	39	17
Boston	15	3	6	6	39	47	12
New York	16	4	11	1	49	69	9

Last night's scores: Detroit 2 at Montreal 5; Chicago 1 at Toronto 7.
Next games: tonight, Montreal at New York; Toronto at Boston; Detroit at Chicago.

Ahead in the race to become the leading goalkeeper now is Toronto veteran Johnny Bower, still seeking his first shutout but steadily holding at five goals every two games.

EARNED WIN

Coming back better than they have been and with goalkeeper Jacques Plante closer to old-time form, the Canadiens clearly earned their win over the Wings although they trailed midway through the second period.

Penalties and a couple of mistakes by Detroit defenceman Pete Goegan combined to set up the Montreal win.

Trailing, 1-2, when Parker MacDonald got a penalty at 11.40 of the second period, the Canadiens were even two seconds later when Henri Richard got the draw and passed to Boom Boom Geoffrion, who fired past Hank Bassen.

WINNING GOAL

Jean Beliveau set up what proved to be the winning goal when he took the puck away from Goegan in a corner and passed out front to Billy Hicke, who rammed in a five-footer. Then, with Wings trying to cash in on a penalty to Doug Harvey, Don Marshall picked up a bad pass by Goegan, passed ahead to Claude Provost and the speedy winger, who specializes in breakaway goals, did the rest.

It was strictly no contest at Toronto, where Bob Pulford ended his slump with three goals and an assist, Red Kelly had two goals and one assist and Bert Olmstead helped set up four goals.

STARTED EARLY

Leafs started early with goals by Ron Stewart and Pulford and after the Hawks had got their lone goal on Eric Nesterenko's shot, the Toronto club came right back with goals by Frank Mahovlich and Kelly.

Pulford added two more and Kelly one in the second period as the Leafs continued to pepper Hall.

It was a fitting result for the celebration of the 30th anniversary of their first game in the Maple Leaf Gardens—Nov. 12, 1931.

The Hawks won that one, 2-1, and it was Mush March, who scored the first goal in the Gardens, and Charlie Conacher, who scored the Toronto goal that night, who did the honors at the opening face-off.

DETROIT 2, MONTREAL 4

FIRST PERIOD
1. Montreal, Richard (Moore, Turner) 14.50.
2. Detroit, Delvecchio (Godfrey, Ullman) 17.58.
3. Detroit, MacDonald (Ullman, Provost) 18.37.
Penalties: None.

SECOND PERIOD
4. Montreal, Geoffrion (Richard) 11.42.
Penalties: Johnson 5.06, MacDonlad 11.40, Talbot 13.43; Harvey 14.32.

THIRD PERIOD
5. Montreal, Hicke (Beliveau, Marshall) 6.58.
6. Montreal, Provost (Marshall) 10.55.
Penalties: Harvey 10.30, Lunde 11.28.
Stops:

Bassen	9	14	8	—31
Plante	9	5	13	—27

CHICAGO 1, TORONTO 7

FIRST PERIOD
1. Toronto, Stewart (Olmstead, Pulford) 2.07.
2. Toronto, Pulford (Stewart, Brewer) 6.52.
3. Chicago, Nesterenko (Litzenberger, Pilote) 9.35.
4. Toronto, Mahovlick (Kelly, Nevin) 10.02.
5. Toronto, Kelly 13.04.
Penalties: Evans 14.37, Pilote 4.36, Baun 9.10, Olmstead 12:02.

SECOND PERIOD
6. Toronto, Pulford (Olmstead) 2.12.
7. Toronto, Kelly (Mahovlich, Olmstead) 6.13.
8. Toronto, Pulford (Olmstead, Brewer) 17.50.
Penalties: St. Laurent 3.48, Shack 5.15, Fleming 5.22, 15.34, Nesterenko, Brewer 7.05, Stewart 15.35, Mikita (minor and misconduct) 19.33.

THIRD PERIOD
No scoring.
Penalties: Kelly 48, M. Balfour 1.02, 5.05, Brewer 11.22, 16.56, Sloan 14.41.
Stops:

Hall	8	15	11	—34
Bower	8	9	9	—21

More Sport On Page 14

OUTDOORS

with Alec Merriman

TOFINO — Some 400 scattergunners peppered Tofino area skies this weekend trying to bring down some of the 10,000 honkers which flew overhead throughout the weekend but most learned that quite a bit of local knowhow and more than a little bit of patience are prime requisites for shooting Canada geese.

It was a case of too many inexperienced hunters spoiling the shooting for a few who knew the score but hundreds of the hunters went through the nursery school of goose hunting in this Tofino area this weekend and will return with the knowledge that will get them good bags in future.

This weekend, as soon as a flock of geese would approach within 500 yards of landing, some scattergunner would let go with a blast. The geese would then circle higher and higher as other hunters sat in their damp and chilly blinds and watched them through binoculars.

★ ★ ★

The same procedure was re-enacted over and over again.

For many of the hunters it was the first opportunity they had to take part in a hunt in good goose shooting country. They came, they explored and they went home empty-handed but they saw skies at times almost black with geese and they will be back again with a better knowledge of the area and the certain knowledge you don't bang away at 500 yards but wait until the geese circle around the decoys until they hit the 50-yard level where clean kills may be affected handily.

Tofino area is smack in the middle of the Pacific flyway of migratory birds flying from Alaska to California and is the only spot on Vancouver Island where the thousands of ducks and geese find good feeding, resting and watering grounds for stopovers.

Last year the provincial government set aside the foreshore areas around Tofino as a special Tofino waterfowl management area for use as a hunting preserve and study area.

★ ★ ★

This area has always been known as fabulous waterfowl area by the few who were in the know. This year it is being discovered by hundreds of others and on Friday there were more hunters in this area than in all of last year.

This Remembrance Day weekend saw the first big onslaught of hunters and among them were Victoria pilotage skippers Capt. Jack Craddock and Capt. Jim Gosse who bagged 14 geese in two days before the big onslaught started. Provincial museum biologist Charles Guiguet bagged four and Fred Powell of Parksville got three.

Camped out at McLean Point were Victorians Don Kohse, Jim Hook, Barry Warburton and Jack Nelson who shot no geese the first day but who planned to spend the whole weekend at it.

Stan Evans and Cecil Bowler of Alberni pitched their tent in an abandoned power house and Bill Dingley and Chester Sapala, who came fully equipped with decoys, goose calls and Labrador dog, planned to sleep in their van and make an early morning start.

★ ★ ★

A big party of hunters was formed by members of the clan McKay with members from Nova Scotia, Prince Edward Island, Union Bay and Courtenay.

All the hunters were shown up by 15-year-old Irving Macleod of Tofino who had just got a new Browning automatic shotgun specially made for three-inch magnum shells and went out to Lemmens Inlet and bagged a limit of five geese. His father, hunting alongside of him, also brought down five geese on Friday.

Edward Binnersley and Peter Kelly of Nanaimo shot nine geese in South Bay and game biologist Jimmy Hatter and party brought down 13. Former Victorian Jack Walters and Earl Hemeon bagged three geese and ten ducks in two and one half hours.

Royal Roads Retains Cup

	P	W	L	T	Pts.
Oak Bay Reds	7	6	0	1	13
Royal Roads	8	6	2	0	12
Venture	6	5	2	1	11
Oak Bay Whites	7	3	4	0	6
University "A"	7	3	4	0	6
Apprentices	6	2	3	1	5
James Bay	6	0	5	1	1
University "B"	7	0	7	0	0

Royal Roads won the Admiral Hibbard Trophy and the city services rugby title for the second straight year yesterday with a convincing 21-6 victory over HMCS Venture in their annual match at Royal Roads.

Victory also put Royal Roads in second place in the Victoria Rugby Union standings, as the match was also a league fixture. In Friday league play Oak Bay Wanderers' Red team downed the Whites, 24-3, to take over top spot.

Ray Lawson scored two trys for Royal Roads, one on a 42-yard run. Rob Laird and Rick Chapman each scored a try, and Wayne Hutchison got a try and three converts. Ron Reimer and George Luciani picked up Venture's trys.

Dennis Hoyle got two trys for Reds Friday. Rob Wilson had a try and two converts, Bill Murray, Ray Calton and Colin Creighton each scored a try, and Dick Ellis converted one try.

Whites points came on a penalty goal by Don Burgess.

Services Get Big Chance

It may get crowded at the top of the Commercial Hockey League standings Monday at Memorial Arena.

Navy plays Pattersons at 7 p.m. and Army meets Independent Athletic Association at 8.30 in the regular Monday night doubleheader. The Soldiers and Sailors are tied two points behind the other teams, and with victories could create a four-way tie for first place.

Gophers Lose

Huskies Reach Rose Bowl

University of Washington Huskies, who rocked U.S. college football last New Year's day with a stunning crushing of Wisconsin has been invited to represent the Big Five Conference again in the annual Rose Bowl game.

Invitation to defend the honors was extended soon after the Huskies had smashed California, 27-7, to clinch conference honors. Acceptance is considered a mere formality.

Victory, at Seattle yesterday, made Washington's record for the season stand at 8-1. The only defeat was by Navy, on a last minute field goal, and there is speculation that the midshipmen may be invited to be the other Rose Bowl club should the Big Ten conference champion decide not to play.

And things nappened yesterday in the Big Ten, where Iowa, bounced last week by Minnesota, rebounded to slap down Ohio State, 35-12, and take the conference lead.

Minnesota tumbled at last with powerful Purdue taking a 23-14 decision. The Golden Gophers could force a tie for the Big Ten title next Saturday with a win over Wisconsin, which didn't look like too much yesterday in getting smeared, 35-14, by Illinois.

With Minnesota almost certainly pushed out of No. 1 rating, the likely new college leader is Missouri, which made it 9-0 for the season with a 41-19 clobbering of once-powerful Oklahoma.

A second bowl invitation was made yesterday, Gator Bowl officials asking Florida to be one of the teams after Florida had beat up Tulane, 21-6. No acceptance can be made until after Florida has completed its schedule but there is litle doubt but that the Gators will accept.

THE TOP 10

1—Minnesota 14, Purdue 23
2—Missouri 41, Oklahoma 19
3—Ohio State 12, Iowa 35
4—Mississippi 24, Tennessee 3
5—Iowa 35, Ohio State 12
6—Washington 27, California 7
7—Duke 34, Wake Forest 7
8—Navy 41, Virginia 6
9—Arkansas 26, Southern Methodist 3
10—Auburn 9, Georgia 6

OTHER SCORES

Army 7, Pittsburgh 7
Penn State 33, Holy Cross 8
Harvard 22, Brown 8
Boston College [illegible] Boston U. 14
Yale 43, Princeton 22
Dartmouth 20, Cornell 0
Syracuse 46, Colgate 6
Columbia 16, Penn 6
Ohio U. 14, Bowling Green 7
Alabama 16, Georgia Tech 15
Clemson 12, South Carolina 2
Maryland 22, North Carolina 19
Kentucky 49, Xavier (O) 0
Houston 7, Florida State 6
Michigan 29, Indiana 7
Illinois 35, Wisconsin 14
Kansas 34, Colorado 6
Michigan State 21, Northwestern 18
Iowa State 20, Kansas State 7
Oklahoma State 7, Nebraska 6
Texas 3, Texas Christian 2
Rice 21, Texas A. & M. 14
Baylor 35, Southern California 14
New Mexico 24, Colorado State 6
Williamette 33, UBC 17
Washington State 18, Idaho 7
UCLA 22, Air Force 0
Oregon 20, West Virginia 6
Oregon State 25, Stanford 21

Pony Meeting

General meeting of the Triangle Pony League will be held Tuesday at Legion Hall, Dunford Road, starting at 8 p.m. Officers will be elected for next season.

MOVING? SAVE ½ THE COST
Rent-A-Truck
EV 6-4411 SYLVESTER U-DRIVE LTD.

1961
RENAULT
DAUPHINE
$1798.00 complete
Buy Your Renault Now
$179.00 Down $55.50 Mo.
at
ENSIGN MOTORS
2017 Quadra EV 5-5612
(Opposite Curling Rink)

For Your
PLUMBING, HEATING, ROOFING and SHEET METAL — SEE
F. W. SHAW LTD.
2740 Rock Bay Avenue (Near Roundabout)
or Phone
EV 5-8769 EV 5-8760
FREE ESTIMATES — EASY PAYMENT PLANS

UNDERSEALING
LIFETIME GUARANTEE (Rubber)

Victoria's Leading Underseal Plant
Saves your car from rust and corrosion due to salt on the roads. Guaranteed for the life of your car. Do it now.
Victoria Auto Wreckers
631 Princess EV 3-8444

IF COAL IS YOUR FUEL
why not burn
MIDLAND
It's Clean—
Sootless and
Always Available
Victoria Coal & Heating Ltd.
217—625 FORT ST.
(In the Yarrow Bldg.)
EV 2-8247

EMPRESS MOTORS ENABLE YOU TO
SAVE APPROXIMATELY $180.00
ON YOUR NEW VAUXHALL

SUPER VICTOR $2075

New Federal Taxes coming into effect Nov. 30th, 1960, will mean an increased Direct Tax of approximately $180.00 per unit.

At Empress Motors we have increased our stock by 50 Vauxhalls to enable you to save this direct tax if you buy before November 30th.

★ TOP TRADE FOR YOUR PRESENT CAR
★ PROTECTED GMAC CONTRACT
★ NO TIME PAYMENTS UNTIL 1961—WIDE CHOICE OF MODELS AND COLORS

STATION WAGON $2310

DE LUXE VICTOR $2175

BUY NOW AND SAVE AT
EV 2-7121 EMPRESS MOTORS
Canada Winter Work Campaign
900 FORT AT QUADRA

PLAN NOW

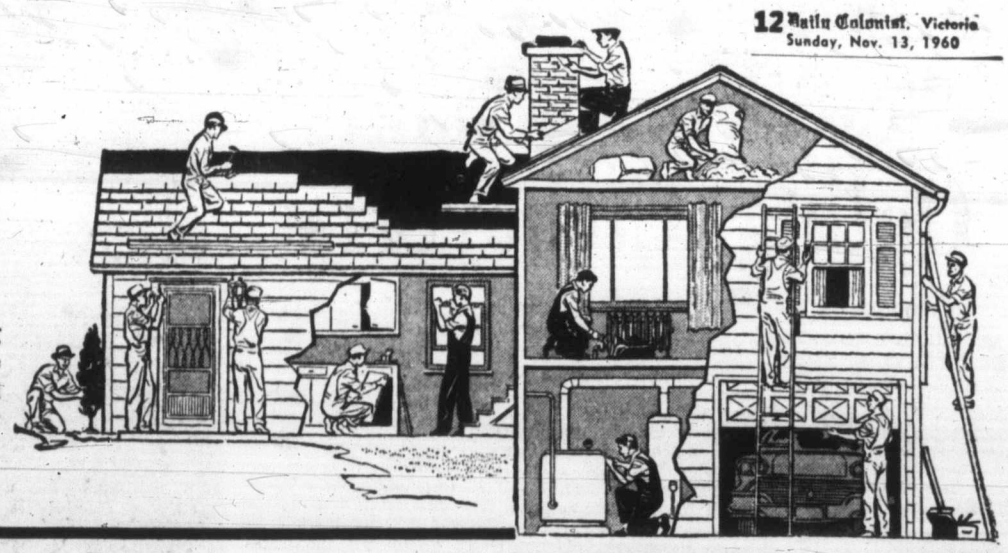

Keep Winter Employment at its Highest Possible Level. Plan NOW to have your building improvements done during the off season. Business firms and householders who contemplate repairs and alterations are urged to plan them for this winter's slack employment period when workmen will be available for all types of work.

Remember! When Everybody Works — Everybody Benefits!

DISCOUNTS
For Industrial and Allied Workers Only
Beat the high cost of living by buying nationally advertised brand name merchandise at terrific discounts. Write
"Discounts" P.O. Box 292
Victoria, B.C.
For full information
ALLIED (V.I.) WHOLESALE CO.
615 Courtney St., Victoria

Available to Homeowners — Work Means Winter Jobs

Loans Up to $4,000 for Improvements

NHA loans as high as $4,000 are available to homeowners who want to improve their dwellings a spokesman for the Greater Victoria Winter Employment Committee said last night.

The loans which can be used to complete a variety of improvements and payments, can be spread over 10 years, he said. Interest rate is six per cent a year.

Owners of multiple family dwellings can obtain loans of up to $8,500 for a four-unit house.

"Homeowners who would like to have work done but can't afford it at present can easily obtain these loans," the spokesman said. "And projects carried out during the winter will help reduce unemployment."

Purposes for which the loans can be obtained include:

Alterations or repairs to an exterior or interior of a house, including the addition of one or more rooms.

Repair, alteration or rebuilding of a house damaged or destroyed by fire, flood or storm.

Building, altering or adding to a garage or outbuilding, excluding the construction of a principal building.

Demolition or moving of buildings or parts of buildings.

Purchase, installation, repair or improvement of heating, plumbing, air conditioning or electrical systems in a house.

Painting, paperhanging and general decoration, including floor covering.

Construction or repair of driveways and sidewalks.

Purchase, installation or repair of storm doors, storm windows screens and awnings.

75-YEAR-OLD BUILDING GETS FACELIFT

THE HOME OF
SHIP CHANDLERS (McQUADE'S) LTD.
Serving Victorians with Marine and Industrial Supplies for 102 years . . . and located at 1252 Wharf Street, at the foot of Yates Street.

PAINTING DONE BY
OLD COUNTRY INDUSTRIAL CONTRACTORS LTD.
Specializing in Industrial Painting, Sandblasting, Rockdrilling, Anchor Bolting and Giraffe Rentals. Located in Vancouver and Victoria.

PAINT SUPPLIED BY
INTERNATIONAL PAINTS
Largest Marine Paint Manufacturers in the world, with branches in 17 different countries. All types of paint for marine, residential and industrial uses—The choice of master painters everywhere.

Winter Work Drive Wins Wide Support

The Victoria winter employment campaign is receiving enthusiastic support from local organizations and individuals, J. H. Fox, Victoria manager of the National Employment Service, said last night.

"Each year a tremendous amount of sincere effort is put forward at both the national and local level, by a great many business and committee leaders," he said.

Mr. Fox praised members of the Greater Victoria Winter Employment Committee who are constantly striving to promote the annual "Do It Now" campaign.

"Success of the campaign depends on how well the public, generally, give their support," he said.

"All citizens can help in some way and the help they give may have a direct effect on the livelihood of neighbors."

Mr. Fox listed three major ways in which the public can help the campaign:

- Homeowners can arrange to have all types of renovation, decoration, repairs or other inside maintenance done—including the tuning of power lawnmowers and outboard motors.
- Business men can recommend that their firms arrange for maintenance and construction work to be done in the winter; the production and stockpiling of standard products during the winter; special campaigns and discounts to promote winter business, and use of the winter months for holidays and staff training programs.
- Members of service clubs, churches or other community organizations can urge the groups to schedule construction, repairs, decorating or other forms of activity for the winter months.

"This is not a local campaign," Mr. Fox concluded. "It is the one campaign that affects everybody in the community.

"The slogan 'When everybody works, everybody benefits' is not an empty phrase."

* * *

J. H. FOX

M&M

PLAN YOUR WINTER PROJECTS NOW!
Then Follow Through With
TOOLS Choose from this group of quality items—Crescent-type Wrenches, Claw Hammers, Needle-Nose Pliers, Tin Snips, Squares, Levels, Smoothing Planes, 26-Inch Handsaws. YOUR CHOICE AT, each $1.49
HARDWARE CORBIN HARDWARE AMEROK KITCHEN HARDWARE
POWER TOOLS BY DELTA AND BLACK AND DECKER
B & D Golden Anniversary Offer Drill Kit
A genuine Black & Decker 27-piece Drill Set, complete, in de luxe carrying case. $27.95
INSULATION
Rideau felt weatherstripping. 12 feet for ..... 15¢
An inexpensive draft stopper for doors and windows. Quickly applied with tacks.
JOHNSON STREET
1400 GOVERNMENT
Open 8.30 a.m. to 5.30 p.m. Till 9 p.m. Fridays Closed All Day Wednesdays
M&M

Want to be warm all winter long?

We'll bring you
heat'n-a-hurry

Your Shell Furnace Oil order means heat'n-a-hurry. Whether you want fast heat at a touch of your thermostat, or service quick as a wink, we'll bring you *complete* home heating service—!

Shell Furnace Oil—the heat'n-a-hurry furnace oil—costs no more than ordinary fuels, and you get these extra home heating benefits.

Keep Filled Service: We refill your tank automatically whenever our records show your supply is running low.

Trouble-free Heat: With Shell Furnace Oil you get Sonitor *plus* a special additive to keep your heating system at peak efficiency.

Complete Maintenance Service: We arrange complete maintenance service—

Get full value for your heating dollar—call for heat'n-a-hurry!

SHELL
HEATING OILS

MENZIES SERVICE LTD.
911 FORT ST.
EV 3-1112

WE HEARTILY ENDORSE
The Community Campaign now under way to provide
More Winter Work
and call upon the Citizens of the Greater Victoria area to give it their full support.

Mayor Percy Scurrah
Victoria

Reeve G. L. Chatterton
Saanich

Reeve George Murdoch
Oak Bay

Reeve A. C. Wurtele
Esquimalt

"WHEN EVERYBODY WORKS — EVERYBODY BENEFITS"

More and More People are Getting to Like Winter!

They are learning that it is the very best time to get all sorts of jobs done around their homes, plants and businesses.

Skilled workers are more readily available and, being more productive, give you better value for your dollar. Many firms also offer discounts in the off-season lull.

This applies especially to home, plant and office improvements.

But in addition to home improvements there are many other things that can be done to advantage during the winter. They include such things as maintenance of lawn and garden equipment, electrical appliances, outboard motors and automobiles, as well as dry cleaning of drapes and rugs and replacement of upholstery, to mention but a few.

By taking a realistic approach to winter work you will also be helping your community by creating employment during the traditional winter lull. When everybody works, everybody benefits.

Plan Now to do it this Winter

For advice and assistance, get in touch with your National Employment Office

Issued by Authority of Hon. Michael Starr, Minister of Labour, Canada

0033

Stewart & Hudson Ltd.
405 GORGE RD.

THE MOORE-WHITTINGTON LUMBER CO. LTD.
2614 BRIDGE ST. EV 3-7106

Shawnigan LUMBER YARDS LIMITED
2000 GOVERNMENT EV 2-7261

at PARKER JOHNSTON Ltd.
Floor Covering Centre
Armstrong Floors
1314 Broad EV 2-9181

CUBBON LUMBER
BUILDING SUPPLIES LTD.
Formerly Drysdale's
2739 COOK ST. EV 4-8411

Plan It Now!
Victoria Retail Lumber Yard Ltd.
Complete Lumber Supplies
1901 GOVERNMENT EV 2-2139

Plan It Now!
Standard Furniture
737 Yates Street
EV 2-5111

Plan It Now!
LUNDS
PHONE
EV 6-3308
926 FORT ST.

Improve Your Home This Winter
JOGINDAR LUMBER CO. LTD.
1080 Goldstream
GR 8-2621

Saanich Lumber Yards Ltd.
Complete Building Supplies
3041 Douglas EV 5-2486

T. EATON Co LIMITED CANADA
PHONE EV 2-7141
For lawn mower service, upholstery work, rug and furniture cleaning, etc.

PLAN IT NOW!
Support Winter Employment!

Red Towers Rise At Fantastic Rate

MOSCOW (AP) — Russia has gone on such a building spree to get its population into acceptable living quarters that apartment houses are sprouting like mushrooms. Not all the building is good. Some of it is well nigh unacceptable even by Soviet standards.

In Moscow new blocks of 60 apartments are being completed at the rate of one a day, said V. Lagutenko, chief engineer of the Moscow department of architecture and planning.

SOME IMPROVEMENTS

But in the same breath he said some of the new blocks leaked water through the roof and sound through the walls. There have been some improvements.

The seven-year plan for Moscow is to have 700,000 new flats by 1965. This city is setting the pace for other cities in developing streamline production, but Leningrad isn't far behind. Everywhere else it is dragging.

SINGLE PIECE

The construction methods are fascinating. In Moscow whole rooms prefabricated from reinforced concrete are being hoisted into place all in a piece.

Speed is the thing, because housing is badly needed. The aim of the current seven-year plan is 15,000,000 flats by 1965. This will take some hurrying, for already bottlenecks are beginning to show up.

FINISH LACKING

While the walls are going up, the interior finish is lacking. Such things as insulation, wallpaper, and a host of material for converting apartment skeletons into actual living quarters are missing.

Among the worst bottlenecks is furniture. Factories have gone right on in their old slow way of building big furniture of a style fashionable in Czarist times. Now, says Kucherenko, such furniture is too big for these little flats.

PLAN IT NOW!
PELLO WOOD FOLDING DOORS
(Available in Oak, Birch, Mahogany, White Pine, Ash and Walnut)
Supplied and Installed by
B. T. LEIGH EV 3-9685
736 NEWPORT

GOOD ROOFING
Plan NOW! TO REROOF OR REPAIR
20 Years' Satisfaction
BUDGET TERMS
Phone EV 3-5911 Nights: Jack Houston—EV 2-9584 Bob McIntosh—EV 4-1546
CAPITAL CITY ROOFING CO.
AT THE 1 STOP—1920 OAK BAY AVENUE

ROOFING
OVER 28 YEARS EXPERIENCE IN B.C.
GUARANTEED WORKMANSHIP
• Wall Tile • Insulation • Siding • Durold • Barrett
• Work Personally Inspected by Gar Taylor
• Down Pipes Eavestroughs Installed
VICTORIA ROOFING AND INSULATION COMPANY LTD.
Certified Applicators — No Down Payment — Terms
917 Fort St. EV 2-2331, Nights EV 4-4818

1824-32 STORE ST.
Plan It Now!
WITH
"CAPITAL" SAVINGS
STAINLESS STEEL SINK ★ Size 18"x20" stainless steel sink complete with lock-seal rim and basket strainer. Also a complete line of plumbing fixtures available $16.95
MODERN TOILETS ★ New modern close-coupled toilet and tank, complete with seat, silent flush. Also a complete line of plumbing needs, pipes, etc., from our large pipe shop. Complete $34.99
SPACE SAVER WASH BASIN ★ A porcelain wash basin, size 17½"x15", complete with centre control taps. Ideal for that basement bathroom. Complete $19.95
PEMBROKE BATHTUB ★ Quality modern bathtub, available in right or left hand, to suit your requirements. Comes complete with taps, waste and overflow. Complete $79.50
CAPITAL IRON & METALS LTD.
1832 STORE STREET PHONE EV 5-9703
HOURS: Open 8 a.m. to 5 p.m., Monday through Saturday ★ GUARANTEED Satisfaction or your money refunded ★ PARKING Free parking in our convenient lot

Built-in, under-counter dishwasher is labelled "a real asset" by Mrs. James W. Anderson, 2149 Kendal Avenue. Another valued convenience is her free standing, two-door refrigerator-freezer.

★ ★ ★

Dishwashers Banish After-Meal Drudgery

Every member of the family appreciates an automatic dish washer.

The irksome chore that follows each meal usually involves every member of the family. The joy, therefore, is widespread when an automatic is installed to eliminate for ever the drudgery of after-dinner cleanup.

Dishwashers are among a wealth of new appliances Victoria dealers are shining up in their showrooms during their special event called "Make Your Home Happier With a New Appliance." During the two-week event, starting Monday, special values have been arranged for pre-Christmas shopping.

★ ★ ★

New dishwashers are highly efficient machines. They have been in use for more than 50 years, and manufacturers have had time to develop excellent methods to make dishes, glassware, flatware and even pots come sparkling clean.

Most popular are the "under counter" and the portable models. Under-the-counter installation leaves an unbroken counter-top work area. Portable models eliminate installation costs, are favored for rented homes or where a built-in would necessitate remodelling, plumbing and wiring. Families planning a new home should provide space and connections for a dishwasher even if it is not intended to install one immediately.

★ ★ ★

After a meal, it takes only five minutes to load the machine which then takes over most of the unpleasant clean-up work.

Because hotter water can be used, machine-washed dishes are cleaned hygienically. There is less breakage because soap-slippery dishes are not handled.

New features found in many dishwashers include:

● A short rinsing cycle to wash loose food off and prepare dishes for the really hot water to follow.

● Two hot washing cycles —a short "pre-wash" and a full washing.

● Automatic dispensers for (1) special detergents developed for an effective dishwashing job, and (2) the water-softening or "wetting agent" to eliminate "water spotting." Some machines eliminate water marks by means of a fan to quickly circulate the hot drying air.

● A heater to keep water hot during the washing and rinsing cycles, and to speed drying.

$100,000 Structure

Wheaton Will Share Warehouse Project

G. H. Wheaton Ltd. of Victoria has been awarded the second of two contracts for onstruction of a $100,000 warehouse expansion by Victoria Van and Storage Ltd.

Work on the warehouse, which will be built at Esquimalt and Russell, will start immediately and it is expected to be completed by the end of December, Charles Craig, architect, announced yesterday.

The $76,300 contract was divided between G. H. Wheaton and Perma Steel of Vancouver, which was awarded an earlier contract for structural steel framing.

Four sub-contractors under G. H. Wheaton will handle masonry, painting, electrical and plumbing work.

Jackpot Hit Jackpot Next to 'Pure' Idaho

JACKPOT, Nev. (AP) — Jackpot, Nevada's gambling boomtown in the sagebrush, is the newest monument to the axiom that some people enjoy losing their money if there's a chance they'll win.

The colorful and controversial cluster of casinos a half mile south of the Nevada-Idaho line started from zero when Idaho outlawed its slot machines in 1954.

"There wasn't anything here but sagebrush and broomgrass," says one Jackpotite.

AROUND CLOCK

New the round-the-clock gambling houses entertain thousands annually with 330 slot machines, four pits of 21, roulette and dice tables and wheels of fortune.

The offering includes some of the finest food in the state, stage shows and dancing.

"We couldn't exist if Idaho wasn't so dull," says John Wilkes, a co-owner of Diamond Jim's, who once operated in Idaho. He said Idahoans occasionally want to escape their state's restrictions on gambling and drinking.

But complaints from rival gamblers in Elko, about 100 miles away, have forced Nevada state authorities to wonder whether border operations might hurt Nevada's legalized gambling industry as a whole.

At the request of Elko county commissioners, the state gaming control board launched an investigation and their report is expected soon.

The Elko gamblers say Jackpot is milking the economy of Twin Falls, Idaho, 47 miles north, with free nightly bus trips to Jackpot.

Third Mediator

NEW WESTMINSTER (CP) — A third mediator has been called in to attempt to settle a dispute on the nearby Port Mann bridge, the International Union of Operating Engineers, local 115, said here Saturday.

The union said it has requested Pat O'Neal, secretary of the B.C. Federation of Labor, to enter the dispute.

Beware of 'Bargains'

★ ★ ★ ★ ★ ★

Let's Decorate—by Bettie Bradley

There has been a rash of furniture sales in the past few years. Hardly a month passes without some major store offering a "once in a lifetime" sale with prices apparently slashed to the bone. This seems to represent a trend in furniture merchandising.

We checked with a few of the reputable names in furniture manufacturing in Canada as well as a number of stores, and we find a disturbing story. The dependable manufacturers simply do not cut their prices. And only rarely do the stores reduce prices on brand name furniture.

★ ★ ★

However, since the last war, a number of small, ill-equipped furniture factories have sprung up in Canada. The furniture is churned out by unskilled laborers using cheap shortcuts and often inferior woods. These factories get overstocked and often unload their furniture at reduced prices. And the dealer advertises a big "sale."

To further confuse the buying public, the cheaply made furniture can look surprisingly good when it is new. But in a short time joints loosen, the finish is ruined and upholstered pieces look shabby.

Occasionally, of course, there are real bargains. An individual suite or single piece of furniture may be marked down because it is a style that hasn't moved or, perhaps, because it has a slight flaw.

But be careful! You may only be buying second-hand furniture worth a good deal less than the low, low price.

If an advertisement shouts "only $159—regular $325" be prepared to do some sleuthing. In what other stores is the same furniture sold and what is the price in that store? When —if ever—did it sell for $325?

★ ★ ★

Beware of the standard trap. An unethical manufacturer may "suggest" an unreasonably high retail price, knowing that the dealer will mark it way down so it can be advertised as a bargain. If the salesman says, "See for yourself—the manufacturer's suggested retail price is $325," remember that, depending on the manufacturer, this doesn't necessarily prove a thing.

You can best depend on established brand names. If you can get a "bargain" on a piece of furniture with a tag that heralds one of Canada's best manufacturers, then snap it up. The brand name, in the final analysis, is your only guarantee of a real money saving when you are shopping for furniture bargains.

Missile Sub Sea-Bound

CHARLESTON, S.C. (UPI) —The atomic submarine USS George Washington will put to sea Tuesday loaded with nuclear-tipped polaris missiles, which can be fired while the vessel is submerged.

The navy revealed the delicate task of loading the missiles has been completed at a top-secret facility 17 miles north of Charleston on the Cooper River.

A BETTER HOME FOR LESS—THRU
Vickery Construction Ltd.
EV 2-2613
FREE ESTIMATES NO OBLIGATION

YOU CAN BUY AN ESSO AUTOMATIC FURNACE
For as Low as $540
Payments as Low as $27.00 Down · $10.95 Month
Call
YOUR ESSO HEATING EQUIPMENT DEALER
George H. Birnie LIMITED
Plumbing and Heating
2624 Quadra Street
EV 5-9791

PAN-ABODE
Buildings
Prefabricated Cedar Log
All Custom Cut
B.C.'s Most Attractive Homes
Contact Your Exclusive Dealer
T. J. DE LA MARE
2851 Tudor Ave., Victoria, B.C.
Phone GR 7-1074

OIL HEAT CLEARANCE!
DUE TO MODEL CHANGES...
WE HAVE FIVE ONLY OF THE FAMOUS
WILLIAMS OIL-O-MATIC
100,000 BTU WINTER AIR CONDITIONERS
COMPLETE WITH BURNERS AND CONTROLS at the LOW, LOW CLEARANCE PRICE of
TERMS $260 BUY NOW! SAVE!
W. R. MENZIES & CO. LTD.
911 FORT STREET — EV 3-1112

Your Wescraft Guide to WINDOW SATISFACTION

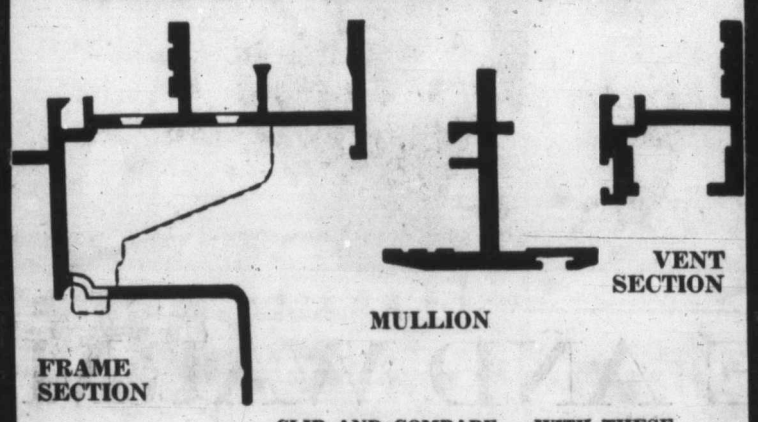

CLIP AND COMPARE — WITH THESE FULL-SIZE WESCRAFT SECTIONS

The full scale Wescraft aluminum sections pictured above have been engineered to provide adequate strength for the large windows of today's modern home.

Past experience has proven that lighter scaled-down members CANNOT give you the strength and durability your home deserves. We at Wescraft suggest you investigate thoroughly, and compare the sections used by any manufacturer, in this most important feature of your home.

INVESTIGATE—COMPARE—SPECIFY—AND GET THE WINDOW OF YOUR CHOICE . . . WESCRAFT SLIDERS
Manufactured in Victoria by
DOUGLAS BUILDING SUPPLY LTD.
2811 DOUGLAS STREET Phone EV 5-1478

McCLARY
Oil-Fired Automatic HEATING
Roberts Sheet Metal
1105 N. Park EV 5-7812

WINTER IS THE TIME FOR HOME IMPROVEMENTS
Why wait for Spring
CONGDON CONSTRUCTION LTD.
GENERAL BUILDING CONTRACTORS
"THE KEY TO YOUR HOME"
Offices: 630 Dupplin Rd. Planning a Home? Let's Talk It Over Telephone EV 6-2321

modern beauty by the bundle
"FOREST" CEDAR SIDING
PLAN IT NOW Why wait for Spring!
PLAN NOW—To Get
• Western Red Cedar Bevel Siding
• "Forest" Cedar Siding
and
• "Ranch-Panel" Siding
British Columbia Forest Products Ltd.
Victoria Sawmill Division
371 GORGE RD. EV 5-3331

The Moore-Whittington Lumber Co. Ltd.
2614 Bridge St. EV 3-7106

Stewart & Hudson Ltd.
405 GORGE RD.

Shawnigan Lumber Yards Limited
2000 Government EV 2-7261

BUTLER BROS. Supplies Ltd.
For Your Building Supplies Ready Mixed Concrete, etc.
GRanite 4-1121
2046 Keating X Rd.

CUBBON LUMBER
BUILDING SUPPLIES LTD.
1720 COOK ST. EV 4-4411

Victoria Retail Lumber Yard Ltd.
Complete Lumber Supplies
1901 Government EV 2-2139

Saanich Lumber Yard Ltd.
Building Supplies
3041 Douglas EV 5-2486

BUILDERS SASH & DOOR LTD.
Builders Supplies
350 Garbally Rd., EV 2-3171

Support Winter Employment
Jogindar Lumber Co. Ltd.
1080 Goldstream Ave.
Langford GR 5-2621

Island Building Supply Co.
Everything in Building Supplies Paint, Hardware, etc.
575 Gorge EV 2-5178

Mitchell & Anderson Lumber Co. Ltd.
2506 Beacon Ave., Sidney
GR 5-1134

PLAN IT NOW!
When Everybody Works Everybody Benefits

Tottenham's Streak Falls to Wednesday

LONDON (AP) — Sheffield Wednesday smashed Tottenham Hotspur's unbeaten run in 16 English Soccer League games Saturday with a 2-1 victory. The score was 1-1 at half time.

Then, midway through the second half, inside left John Fantham slammed in the winning goal from only a few yards out.

Sheffield's Hillsborough Stadium erupted amid the wild cheers of the home team's fans. Both sides went all out in the last 20 minutes but Sheffield's immaculate defence held and robbed the Spurs of their proud record.

Tottenham now leads the first division by five points over Sheffield Wednesday.

Tottenham has 31 points from 17 matches. Sheffield Wednesday has 26 points from 16 games. The program calls for 42 matches.

Right-winger Bill Griffin scored for Wednesday five minutes before half time and in the 43rd minute centre half Maurice Norman scored for Spurs following a free kick.

Everton grabbed a 1-1 tie at Cardiff and moved into third place with 24 points. Burnley, defending English League champions, romped to a 5-3 victory over Wolverhampton Wanderers to take fourth place with 22 points. The Wolves, also with 22 points but an inferior goal average, now are fifth.

Chelsea won 4-1 at Arsenal in an all-London game ruined by an early injury to Arsenal halfback Tommy Docherty. He was taken to hospital with a badly gashed right leg and had to have seven stitches to close the wound.

Birmingham defeated Manchester United 3-1 in an injury-ruined game. Manchester forward John Giles was carried off the field with a suspected broken leg. John Schoefield, Birmingham goalkeeper, also was carted off on a stretcher after diving at the feet of a Manchester forward.

★ ★ ★

Old Country Soccer Scores

ENGLISH LEAGUE

FIRST DIVISION
Arsenal 1, Chelsea 4.
Birmingham 3, Manchester United 1.
Burnley 5, Wolverhampton 3.
Cardiff 1, Everton 1.
Fulham 4, Leicester 2.
Manchester City 1, West Ham 2.
Newcastle 4, Blackpool 3.
Notts Forest 2, Bolton Wanderers 2.
Preston North End 1, Aston Villa 1.
Sheffield Wednesday 2, Tottenham 1.
West Bromwich 1, Blackburn Rovers 2.

SECOND DIVISION
Brighton 1, Luton 0.
Bristol Rovers 2, Plymouth 5.
Derby County 1, Sunderland 1.
Ipswich 3, Lincoln 1.
Leeds United 0, Stoke 1.
Leyton Orient vs. Huddersfield, ppd.
Liverpool 2, Norwich 1.
Middlesbrough 3, Swansea 1.
Rotherham 2, Charlton 3.
Scunthorpe 5, Portsmouth 1.
Southampton 0, Sheffield United 1.

THIRD DIVISION
Brentford 0, Grimbsy 1.
Bury 7, Notts County 0.
Chesterfield 0, Bournemouth 1.
Halifax 2, Coventry 2.
Port Vale 2, Barnsley 0.
Shrewsbury 4, Bristol City 2.
Southend 0, Bradford City 0.
Swindon 0, Colchester 2.
Torquay 0, Newport 0.
Tranmere 1, Reading 1.
Walsall 4, Queens Park Rangers 3.
Watford 2, Hull City 2.

FOURTH DIVISION
Accrington 4, Stockport 1.
Aldershot 5, Doncaster 0.
Barrow 1, Rochdale 0.
Bradford 3, Wrexham 1.
Chester 1, Southport 0.
Crewe Alexandra 3, Peterborough 1.
Gillingham 1, Carlisle 1.
Millwall 3, Mansfield 0.
Northampton 3, Hartlepools 3.
Oldnam 4, Crystal Palace 3.
Workington 1, Darlington 3.
York City 6, Exeter 1.

Cup Draw

LONDON (Reuters) — The draw for the second round of the English Football Association Cup competition, to be played Nov. 26:

Bangor City vs. Southport.
Chesterfield or Doncaster vs. Oldham.
Port Vale vs. Carlisle.
Halifax vs. Crew Alex or Rochdale.
Bradford C or Scarborough vs. Gateshead or Barnsley.
Stockport vs. Bishop Auckland.
Accrington vs. Mansfield.
Tranmere vs. York City or Bradford.
Darlington vs. Hull City.
Gillingham vs. Southend.
Queen's P R vs. Coventry.
Crystal P vs. Watford or Brentford.
Swindon or Bath City vs. Shrewsbury.
Torquay vs. Peterborough.
Hendon or Oxford United vs. Bridgwater.
Reading vs. Kettering.
Exeter or Bournemouth vs. Yeovil Town.
Loughborough or King's Lynn vs. Bristol C.
Sutton United or Romford vs. Northampton.
Aldershot vs. Colchester.

Soccer League Cracks Down

Quick Exit for 'Talkers'

	GP	W	L	T	F	A	Pts.
Kickers	8	5	1	2	45	15	12
Scottish	7	4	1	2	23	10	10
Thistles	6	4	1	1	19	4	9
Evcoes	5	4	1	0	20	5	8
Heaneys	7	3	2	2	23	13	8
Nanaimo	7	4	3	0	17	17	8
Wests	6	3	2	1	16	9	7
Ladysmith	6	2	4	0	10	35	4
Gorge	6	2	4	0	8	22	4
Brodie's	6	0	6	0	4	22	0
Esquimalt	6	0	6	0	4	37	0

Yesterday's score: Kickers 2, Scottish 2.
Next games: today, 2.30—Wests vs. Evcoes, Heywood Park; Heaneys vs. Esquimalt, Central Park; Gorge vs. Thistles, Reynolds Park; Brodie's at Ladysmith.

The picnic is over in the Victoria and District Football League. From now on, players who run off at the mouth will be run off the field.

That was the word from league president Eddie Viggers last night following yesterday's match at Royal Athletic Park, where Kickers and Canadian Scottish played to a 2-2 draw. One player was ejected, and referee Murray Speller almost wore out a pencil taking down players names during 90 minutes of bickering.

"It's gone far enough," Viggers said. "I'm going to instruct the referees to crack down. They shouldn't have to take the abuse they do, and from now on they're going to throw out anybody who gives them trouble."

Yesterday's game provided a perfect example of what Viggers, and many fans, are complaining about. Kickers, the top team in the league, appeared literally to talk themselves out of a victory.

Kickers were in control most of the way and took a 2-1 lead into the second half. To make things easier for them, the second-place Scots played most of the half with 10 men, after winger Ted Smith was injured.

But Kickers began to bicker, lost their edge, and Theo Koenig broke away to score the tying goal 25 minutes into the half. It was the second goal for the Scots centre-forward. Mel Cooper, centre-forward for Kickers, got both his team's goals to run his total to 14 in four league games.

Today at 2.30, Wests play Evcoes at Heywood Park; Heaneys take on Esquimalt at Central Park; Gorge meets Thistles at Reynolds Park, and Brodie's travel to Ladysmith.

Irish Head Helps Scots

VANCOUVER (CP) — Irish centre forward Winston Clayton scored a fine header in the last minute of play Saturday to give St. Andrews a 3-2 Pacific Coast soccer victory over Carlings.

Par Competition At Victoria Club

Draw and starting times for the annual ladies' par competition Tuesday at Victoria Golf Club follow:

9.12—Weston, Norris, Hart.
9.19—Todd, McColl, Lister.
9.26—Osborough, E. C. D. Wilson, Alexander.
9.33—J. D. Munro, Barry, Morrow.
9.40—Bigsby, Brown, W. F. Munro.
9.47—Hadley, Hassel-Gren, Ellis.
9.54—Maddocks, Watt, Lawson.
10.01—Husband, Dunn, Senior.
10.08—Haynes, Hawkesworth, McLaughlin.
10.15—Keate, Leach, Moore.
10.22—Godfrey, J. H. Wilson.

Young Goalie Sadler Shines for All-Stars

Barry Sadler, a youngster already being touted as one of the finest goalkeepers in the province, made an impressive debut on Victoria all-stars Friday.

With Sadler turning in a standout effort, the Victoria and District Football League stars defeated Royal Oaks of Vancouver, 3-1. It was the first defeat of the season for Oaks, who lead the Mainland League's first division with a 7-0 record.

About 800 fans watched Victoria dominate play from the start and build up a 2-1 lead in the first half. Antol Major, Al Boden and Mel Cooper got Victoria's goals, and Bob Babcock was the only Oak to beat Sadler.

Victoria has not lost an all-star game in the past three seasons.

St. Vital Bulldogs Western Champs

CALGARY (CP) — Former professionals in a power-ridden backfield sparked Manitoba's St. Vital Bulldogs to a thumping 31-0 victory over the Drumheller Miners Friday afternoon to win the Western Canada Intermediate Football championship.

About 800 fans sat through 25-degree weather at McMahon Stadium to see the Bulldogs stop everything the Alberta-B.C. champions had to offer and take advantage of their own superior blocking and weight along the line.

St. Vital now plays host to the eastern Canada intermediate winner for the Dominion title.

Peter Watt, who played last year with the Kitchener-Waterloo Dutchmen of the Ontario Rugby Football Union, scored three St. Vital touchdowns, halfback Ted Warga scored one. Former Winnipeg Blue Bomber Keith Webster converted three of the touchdowns, and kicked a field goal and Warga kicked a fourth quarter single.

SASKATOON (CP) — Saskatoon Hilltops rolled into the Canadian junior football final for the third straight time Friday afternoon, crushing Calgary Mount Royal Cougars 23-0 in a sudden-death Western playoff before 4,000 fans.

Evening Optimists Break Tie for First Place

Alf Lincoln scored for Evening Optimists yesterday to give the club a 1-0 victory over Saanich Employees and break their first place tie in Division Five of the Lower Island Junior and Juvenile Soccer Association.

Results and scorers follow:

DIVISION SEVEN
Reynolds Thistles 5, Beacon Hill 0.
Gyros—Bobby Fish 1, Richard Baldwin 1, Greg Schroeder 3. Total—5.
Mitchell-Anderson—No score.
Royal Gorge—George Taylor 2, Dennis McMillan 2, Cecil Ferguson 1, Billy Walker 1, Billy Fediw 1, Brent Davis 1, Doug Cross 1. Total—9.
Sidney Merchants—No score.
Evening Optimists—Daryl Wakelyn 1, Glen Robinson 1. Total—2.
Majestic Rovers—John Newton 1. Total—1.
Kinsmen—Ron Pronger 1. Total—1.
Esquimalt—No score.
Oak Bay Optimists—Tom Bahr 2, Barry Flatman 2. Total—4.
Central Comets—Brian Brewster 1, Tom McCubbin 1, Mike Beaulac 1. Total—3.

DIVISION SIX
ANAF Vets—Dave Graas 2, Glen Froud 1, Peter Lawrie 1, Ron LaPointe 1, Brad Restell 1. Total—6.
Heywood—No score.
Esquimalt Legion—Duayne Noyes 3, Art Mebbs 2, Don Albany 1, Wayne Brown 1, Dave Carpenter 1, Daryl Drimel 1. Total—9.
Esquimalt Lions—No score.
Oak Bay Optimists 0, Evening Optimists 0.
Majestic Royals—Craig Lawrence 1, Pat Bion 1, Glen Myles 1. Total—3.
Britannia Legion—Tom Slater 1. Total—1.
Hampton Gorgeway—Jim Walshaw 1, Ralph Storey 1, Wayne Hurdle 1. Total—3.
Wrights—Wayne Ruffle 1. Total—1.

DIVISION FIVE
Victoria Optimists—Ray Birtwhistle 2, Philip Watt 1. Total—3.
Esquimalt Athletic Club—No score.
Lansdowne Eagles—Steve Hendry 3, Gale Norton 1, Ron Muir 1, Bob Gibbons 1, Doug McLeod 1. Total—7.
Langford Lions — Murray Newal 1. Total—1.
Evening Optimists—Alf Williams 1. Total—1.
Saanich Employees—No score.

DIVISION FOUR
Esquimalt Legion—Jim Stephen 1, Murray Smith 1, Herb Frampton 1. Total—3.
Oak Bay Optimists—No score.
Windsor—Palle Poulsen 2, Fred Jackson 1. Total—3.
Post Office—Total—1.
Evening Optimists—Bob Panton 2, Wayne Cannon 2, Merle Schwandt 1. Total—5.
Wills-Mahood—No score.

DIVISION THREE
MacNutts—Ian Pattullo 2, Ken Robertson 2, Les Archer 1, Mike Graas 1, Pete Jolly 1, Bob Viggers 1, Gord Strongman 1. Total—9.
Legion PE91—No score.
Hampton Eagles—Tom Agery 2, Barry Robbins 1, Verne Black 1, Wayne Underwood 1, Dave Sutton 1. Total—6.
Brentwood—No score.
Oak Bay Optimists—Bob Moffatt 1, Norm Pite 1, Bruce Wallace 1. Total—3.
Esquimalt Lions—No score.

A column of special interest to the Hard of Hearing.

HEAR THIS!

W. Humphrey Golby
Beltone Counsellor

TODAY'S QUESTION
What is Presbycusis?

ANSWER
Presbycusis is the technical term for the gradual lowering of hearing ability due to advancing age. Diminished hearing as we grow older is a normal process, but the rate at which this happens and the degree to which hearing ability is lost varies greatly from one person to the next.

On my files are records of persons whose ears are old at fifty-five, and whose understanding of human speech is greatly impaired. I also have many cases in their late eighties and even nineties whose loss is slight and whose understanding, with mild amplification, is remarkable!

Correction of an uncomplicated loss of this type due to advancing age is usually quite easily accomplished with a carefully chosen hearing aid. Difficulties arise when people insist on waiting for the time when something must be done only to discover that it is too late. It is much easier to keep active what hearing ability you have than to battle the long road back to understanding after valuable years have been lost. An early start on a sensible program of hearing correction will ensure many happy years ahead, let the birthdays fall where they may!

If you have a hearing problem and would like a personal reply please write or phone—

W. Humphrey Golby
BELTONE HEARING AIDS
222 SCOLLARD BUILDING
(Opposite Woolworth's)
1207 Douglas EV 5-3103

95% OF ALL Hearing Losses HELPED WITH NEW MAICO SUPERIOR 600 HEARING AID

Remarkable new 6 transistor hearing aid makes possible hearing loss correction that was formerly "just a dream". Stop in! See this amazing and powerful performer.

MAICO

We will be pleased to give you a test in your home at no obligation.

R. O. MUNSON
640 FORT ST.
GROUND FLOOR
EV 3-2436

Hugh Carbery SAYS—

When the father dies the family's grief is not less because of Life Insurance, but without Life Insurance worry is added to grief. Life Insurance provides an easy way to express your affection to your family.

Call My Office Today — Phone EV 3-4136
Our Group Life Insurance is surprisingly inexpensive.

Dominion Life Assurance Company
Since 1889
HEAD OFFICE: WATERLOO, ONTARIO
R. N. E. HARRIS, C.L.U. Branch Manager
Vancouver Island Division 307 JONES BLDG., VICTORIA

Fresh FLOWERS Daily
Direct from
Greenhouse to YOU

- Complete line of Quality Flowers and Plants produced in our own greenhouses.
- Flowers are cut fresh, delivered the same day to our store, fresh stock that costs less in the majority of cases, because there is NO MIDDLEMAN!
- A pleasant staff helps you with all your floral requirements — corsages, floral arrangements, cut flowers.

"TELEX" means quicker service for out-of-town orders.

Direct from Greenhouse to YOU the SAME DAY!

BROWN'S THE FLORISTS
618 VIEW ST. Phone EV 4-6612, EV 4-9511

PRES-TO-LOGS
THE CLEAN FUEL

DELIVERED
(Five-Mile Circle)
Driveway $19.00
Storage Area $20.50

AT PLANT
15 Logs $1.15
30 Logs $2.30
Quarter Unit (60 Logs) $4.50

AVAILABLE IN CARTONS
BRITISH COLUMBIA FOREST PRODUCTS LTD.
VICTORIA PLYWOOD DIVISION
371 GORGE RD. E. EV 5-3333

KIDNEY AID FOR RHEUMATISM PAIN

After 35, many women and men are made miserable by common urinary disorders. Waste impurities and bacteria often irritate the delicate passages from the kidneys. Then you can feel tired, old, nervy and suffer from rheumatic pains, such as backache, aches around joints, sciatica or neuritis. For these troubles, thousands are finding wondrous fast help with the urinary antiseptic and pain relieving action of CYSTEX. Then kidneys act well, pains go and sleep is refreshing. You feel younger and stronger. Get CYSTEX from your druggist today and see how refreshed you feel.

★ NOVEMBER Truck Clearance SALE

'57 Ford Ranchero. Beige and red. $1,695. NOW $1495
'55 Morris Panel. Blue. $495. NOW $375
'57 Volkswagen Panel. Blue. $1,195. NOW $1095
'58 Fargo ½-Ton Pickup. Blue, top condition. $1,595. NOW $1345
'57 Meteor Sedan Delivery. Blue. $1,595. NOW $1345
'56 Meteor Sedan Delivery. Red. $1,095. NOW $895
'59 Ford ½-Ton Panel. Red. $1,995. NOW $1795
'52 G.M.C. ½-Ton Panel. Green. $495. NOW $395
'56 Volkswagen Panel. Blue $950
'55 Land Rover Station Wagon. 4-wheel drive. $1,195. NOW $1095
'47 International Flat Deck Tandem. $595. NOW $445
'57 G.M.C. Model 9543, chassis and cab, new motor. $2,395. NOW $2150

30-Day Exchange
30-Day 50-50 Warranty
No Time Payments Till Next Year

Empress Motors LTD.
"FOR A GOOD DEAL . . . AND A GOOD DEAL MORE"
900 Fort at Quadra
Phone EV 2-7121

The wonderful world of warmth

SAFE AND WARM

This is the heat you can trust to keep your home safe and warm all winter long, no matter what the weather has in store. This is Esso Oil Heat.

The heart of this system—the world's safest heating system—is quiet, dependable Esso Heating Equipment. This equipment is engineered for modern living and custom planned to fit your exact heating needs. It's backed by the most respected guarantee in the business—and is available on easy budget terms spread over 6 years at low interest rates.

For details call your nearest Imperial Oil Sales Office.

thanks to Esso OIL HEAT

ALWAYS LOOK TO IMPERIAL FOR THE BEST

From Egypt, China, India

'Garden Spot' Unappreciated

Staple Foreign Crops Thrive in Cowichan

DUNCAN — Field crops native to Egypt, China and India which are among the staple diets of the people will be grown here next summer.

Small experiments this year were so "encouraging" that George Prudhomme will plant large blocks. He is a life fellow of the Zoological Society of London and fellow of the Nigerian Field Society.

"I had a very good growth of milo and hegari, native of Egypt and the Sudan. In China where they can't grow rice or wheat they grow these forms of millet," he said yesterday.

In Cowichan the benefit to farmers with pigs would be in "labor" because when it grows above the ground the animals can be turned loose into the field.

Other experiments have gone as far as growing Himalayan and umbrella pines from seeds on his fertile Inverarity Road property overlooking Somenos Lake.

"Very few people on this island are taking advantage of the fact that this is the garden spot of Canada," he said.

The former editorial writer for the Ottawa Journal and Toronto Star said that: "I hope to plant some Egyptian shallu grain; the product is like white pearls."

Other ingredients to go into his exotic experimental garden are sweet lupins, a kale that is "one of the best foods for increasing the flow of milk" in cows, hegari from the Middle East that grows like grass, almum that is another grass for silage which returns a ton to the acre, bluebonnet or gopher upland rice that doesn't need flooding or paddies.

"We think of rice here as being only for humans but it is really extremely valuable for stock," said the writer-turned-teacher who is now employed at the Indian school at Chemainus Bay.

Another advantage to the climate out here, he said, is that although there is a heavy rain it is dry enough to grow some plants and trees known only in the dry eastern countries.

"This island especially should be good for trees like the umbrella fir or eucalyptus trees, like the Malahat area where there is a bone-dry land," he said. Several eucalyptus trees are thriving on his land.

Three Seats

Fight Shaping In Saanich

Saanich municipal election Dec. 8 will be a hard-fought battle with six definite candidates—including two women—seeking three vacant seats.

And at least two other persons may toss their hats into the ring.

SITTING COUNCILLORS

In contrast, only sitting councillors in Oak Bay and Esquimalt have so far announced they will stand. A battle for the reeveship is shaping up, however, in Central Saanich.

Deadline for nominations in the municipalities is noon, Nov. 28. All three elections will be held Dec. 8.

NEW CANDIDATE

Only new candidate for Saanich is Mrs. Beatrice Mundell, 524 Gorge Road West, who operates a grocery store with her husband, Roger.

Mother of two grown children, Mrs. Mundell has lived in Saanich for two years. She has never before sought public office.

COUNCIL REMISS

"I feel the council has been remiss about local improvements around here," she said last night.

Considering entering the election are former councillor Robert Fleming, 2490 Sinclair, a member of the Cadboro Bay Ratepayers' Association, and Albert Hull, 1055 Trans-Canada Highway.

Mr. Hull was a Saanich school trustee for eight years. He has lived in Saanich since 1913 and is a close friend of Saanich Reeve George Chatterton.

Ken Mitchell, 2831 Tudor, who had been considering entering the election, last night said he has decided not to run.

THIRD SEAT

Incumbent councillors who will seek re-election are Ainslie Worthington and Harold Todd. The third vacant seat was held by long-time councillor George Austin who retired in October and will not stand again.

Nominations have already been entered by Lionel Speller, 3416 Bethune; Stanley Eden, 3115 Wascana, and Mrs. Mira Yarwood, 3844 Merriman Drive.

JOINT MEETINGS

Four joint-candidate meetings are being considered for the election — Prospect Lake Ratepayers' Association, Elk Lake Ratepayers' Association, Cadboro Bay Ratepayers' Association and the usual meeting arranged by A. E. Horner, 1729 Kisber.

In Central Saanich two councillors will seek the reeeveship, with possibly a third candidate to be appointed at a meeting of the Central Saanich Ratepayers' Association Nov. 24.

WON'T RUN

Reeve Rupert Brown has announced he will not seek re-election in December. Couns. R. M. Lamont and R. G. Lee have entered their nominations.

Four council seats will be open in December—three for two-year terms and one for a one-year term. Coun. Mrs. Gladys Ronson has decided to run again but Coun. Frank Grimshaw is still undecided. The other two seats were held by Couns. Lamont and Lee.

Ratepayers' association expects to field a full slate of candidates following the Nov. 24 meeting.

In Oak Bay the three incumbent councillors—John Watts, F. A. Robinson and F. W. Hawes—have announced they will seek re-election.

The same situation holds in Esquimalt with Couns. James Bryant, Vincent Rush and E. L. De Costa.

Nicaragua Rebels Flee Fidel Castro Implicated

MANAGUA, Nicaragua (AP) — Government forces Saturday routed insurgent bands that had occupied two southwestern cities for 15 hours. Martial law was declared and the Castro regime in Cuba was accused of being implicated in the uprising.

A combined air-ground operation, involving 1,000 national guardsmen, drove rebel forces from Jinotepe and Diriamba, about 25 miles south of Managua. The insurgents took two army officers as hostages.

Three soldiers were killed and one wounded in the fighting.

'Deliberate Falsehood'

Labor Chief Denies Political Pressure

Spokesman for the newly-formed political action group of Victoria Labor Council last night flatly denied charges of "pressuring" local unions to toe the political line.

"Any individual who states he was pressured by any member of the political action committee or by myself as chairman is telling a deliberate falsehood," said Jack MacKenzie.

Mr. MacKenzie, an executive member of the B.C. Federation of Labor, was commenting on statements by Syd Gardner, business agent and secretary of Victoria Automotive Maintenance Workers' Union, local 151.

Earlier in the week Mr. Gardner charged he was being forced out of office because he refused to be named to the committee for political action.

"He's never been pressured," said Mr. MacKenzie on his return from a labor seminar on automation at Harrison Hot Springs.

"I would further say that no representative of the Canadian Labor Congress has ever put political pressure on Mr. Gardner."

Mr. MacKenzie said an investigation ordered by officers of local 151 into the circumstances under which Mr. Gardner issued his statement would show "he was not speaking for the membership of his local union."

Optimists' Service

Victoria Optimist Club members will attend their annual church service at St. Saviour's in Victoria West at 11 a.m. today.

Sea, Air Search to Résume For Missing Man, Tots

Intensified air and sea search for a small boat carrying a man and three children missing since Thursday in stormswept Georgia Strait off Qualicum Beach was scheduled to resume at dawn today.

Darkness and steadily worsening weather conditions forced suspension last night of the day-long search for William Fisher, 45, and his children, aged six, seven and 10.

Fisher, owner of the Lasqueti Island hotel and general store, set out Thursday on a 10-mile trip to French Creek near Qualicum in his motor boat Sea Hawk.

RCAF search and rescue officials in Vancouver said most of the five aircraft and eight surface ships that searched the area yesterday will be used again if weather permits.

An RCMP aircraft is expected to enter the search area today. The air force crash boat from Vancouver has been searching the area almost continuously since 9 a.m. Friday with assistance from tugs and fishboats as well as pleasure craft.

The RCN, RCMP and department of transport have offered assistance.

Mme. Rolland To Speak

Mme. Solange Rolland, well-known Montreal writer and broadcaster, will address the Victoria Men's Canadian Club at 12.15 p.m. Monday in the Empress. She will speak to the Women's Canadian Club at 2.30 p.m. on the same day.

Viet Nam Back to Normal

Army Breaks Back of Revolt

SAIGON, South Viet Nam (Reuters) — Life returned to normal in this elegant south-east Asian capital during the weekend after the collapse of of a 30-hour paratroop revolt against President Ngo Dinh Diem.

Intantrymen from the centre of South Viet Nam who broke the back of the revolt still were encamped on Saigon's fashionable boulevards Saturday night but crowds gathered freely in sidewalk cafes to discuss the short-lived coup.

The paratroopers who staged the revolt had surrendered, but President Diem, in a broadcast to the nation, appealed to the people to stay "calm and vigilant." He said the government would continue to perform its mission on the same republican basis as at present.

Diem denounced the "perfidy of the coup leaders in fooling the paratroopers into joining their criminal acts." He said those who took part in the attempted coup would be punished.

Several members of Diem's political opposition were reported to have been arrested.

Government sources said the surrendered paratroopers who took part in the revolt had "agreed to co-operate with the government."

The rebel leaders held hostage Gen. Thai Quang Hoang, commander of the Saigon region, whom they had captured in the bloody fighting around the presidential palace.

Turning point of the coup came when the crews of 15 tanks from the southern provinces switched their support from the paratrooper leaders to the president Saturday morning.

Political observers said the coup failed because the rebels tried to starve the president out of the palace instead of capturing it.

President Diem thus exhibited for the second time in five years his almost legendary ability to sit out army coups until rescued. In 1955, he braved an attempted coup by religious armed sects until rescued by paratroopers.

as served in select company...

INCORPORATED 2ND MAY 1670

HUDSON'S BAY

F.O.B.

RYE WHISKY

Distilled, Matured and Bottled under Canadian Law

Hudson's Bay Company

Convenience plus the traditional quality of Hudson's Bay. Distilled, aged in wood and bottled with the same meticulous care that has been the Hudson's Bay Company standard for generations.

IN 12 AND 25 OZ. SIZES

THIS ADVERTISEMENT IS NOT PUBLISHED OR DISPLAYED BY THE LIQUOR CONTROL BOARD OR BY THE GOVERNMENT OF BRITISH COLUMBIA

Virtutes Frugalitas Continet

your Future is all the time you have left!

PLAN IT TODAY

Investing in the various classes of certificate offered by The Western Savings and Loan Association will give you a secure future:

- Installment Savings Certificates
- Prepaid and Fully Paid Certificates at Current Rates
- Registered Retirement Savings Plans

These are a profitable, stable means of saving providing a guaranteed return for funds invested, and with additional tax savings to you under our Registered Retirement Savings Plans.

For a planned savings program call or write:

WSL THE WESTERN SAVINGS AND LOAN ASSOCIATION

310 Royal Trust Building, Victoria — EV 5-6022

No obligation, of course.

MEMBER: INTERNATIONAL UNION OF BUILDING SOCIETIES AND SAVINGS AND LOAN ASSOCIATIONS

One call brings you the wonderful world of warmth

FOR DETAILS ON Esso OIL FURNACES OR BURNERS CALL Victoria

EV 4-1104

Elsewhere call your nearest Imperial Oil sales office

Engineered for Modern Living • Low Down Payment • Easy Monthly Terms • 6 Years to Pay • Guaranteed by Imperial Oil

IMPERIAL Esso PRODUCTS

Car Strikes Pedestrian

Pedestrian Kearton Bosi, 2846 Rose, escaped with bruises last night after being struck by a car backing into a parking spot on Humboldt Street. Driver was Morris Johannsen, 1666 Ross, police said.

A second car was heavily damaged when forced by another car over a curb and into a steel girder of Johnson Street Bridge. Driver Lionel Fulmore, 1720 Foul Bay Road, suffered a nose cut.

CANVAS COVERS

Protect AGAINST RAIN AND WEATHER DUST AND DAMPNESS

Sudden Service! ON YOUR TARPAULIN and BOAT COVER ORDERS and REPAIRS

JEUNE BROS.

570 Johnson St. Call EV 5-7751

"Canvas Goods Since 1886"

"HERE'S WHY I Go B.C. FERRIES to Vancouver

★ It's the Most Economical Way!

I Arrive Relaxed and on Time!

Only $5.00 for my car... $2.00 per passenger from Swartz Bay to Tsawwassen

Crossing time 1 hr. 40 min. I can enjoy up to 12 hours after crossing for business or pleasure and be home the same day. End loading makes it so easy to drive on and off. Meals are simply delicious. Staterooms available. It's a short, relaxing, magnificently scenic trip. I always go B.C. Ferries."

8 Return trips daily . . . every 2 hours

Leaves from SWARTZ BAY and TSAWWASSEN

7 a.m. 9 a.m. 11 a.m. 1 p.m. 3 p.m. 5 p.m. 7 p.m. 9 p.m.

BRITISH COLUMBIA TOLL AUTHORITY FERRY SYSTEM

Head Office: Swartz Bay, R.R. 1, Sidney, B.C. Phone GR 5-1194

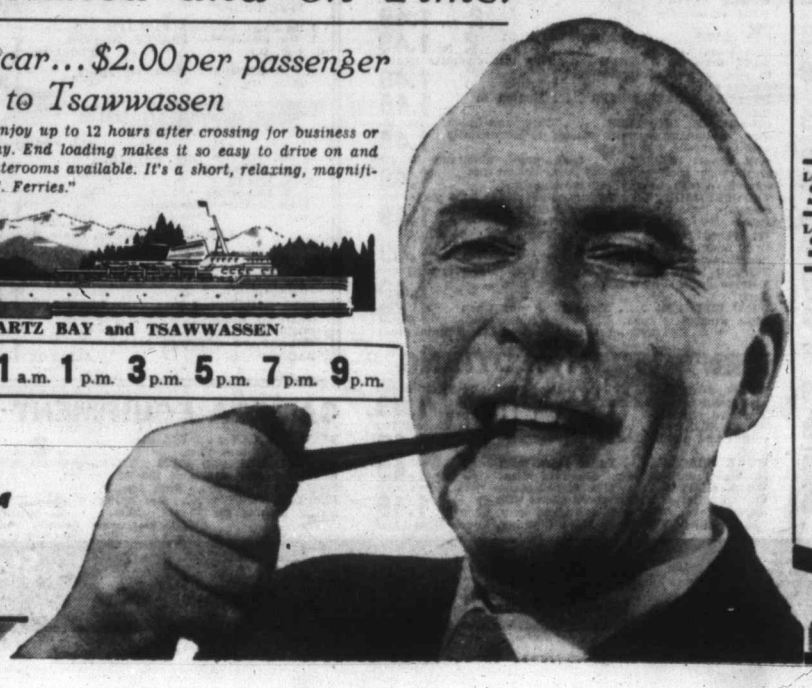

Downtown VICTORIA to Downtown VANCOUVER

Go ROYAL VICTORIAN Passenger Service

$4.25

All the way. No other charges. 3 hours from start to finish 8 return trips daily

Leaves Coach Lines Depot, 814 Wharf Street							
6:10 a.m.	8:10 a.m.	10:10 a.m.	12:10 p.m.	2:10 p.m.	4:10 p.m.	6:10 p.m.	8:10 p.m.

Leaves Pacific Stage, 150 Dunsmuir, Vancouver							
6:05 a.m.	8:05 a.m.	10:05 a.m.	12:05 p.m.	2:05 p.m.	4:05 p.m.	6:05 p.m.	8:05 p.m.

Convenient schedules allow up to 10 hours in Vancouver—home the same day. Same coach takes you aboard B.C. Ferry and on into Vancouver.

V. I. COACH LINES EV 5-4411 814 Wharf St.

The EATON GUARANTEE "Goods Satisfactory or Money Refunded" THE T. EATON Co CANADA LIMITED

EATON'S Economy Day

Specials at 1.49

EVERY ITEM FIRST QUALITY - Please No Delivery, No Telephone, C.O.D. or Mail Orders

Big Values! Big Savings! It's Economy Day at EATON'S! Check the outstanding values on this page, make a list of your needs! Almost every department in the store features extra-special values that enable you to shop Monday and save, Save, SAVE!

CHILDREN'S WEAR

INFANTS' SNAPPERALLS . . . Pastel suede, printed corduroy and lined Bedford cotton with dome fasteners on inside of legs. Pair — 1.49
FLANNELETTE PYJAMAS . . . Boys' novelty stripe or print pyjamas in size 3 to 6x. Pair — 1.49
GIRLS' PLAID SKIRTS . . . with straps. Choice of wine, green, or blue plaid. Sizes 4 to 6x. Each — 1.49
GIRLS' PULLOVERS AND CARDIGANS . . . Nyralaine short sleeve pullovers in assorted colours. Cardigans to match. Sizes 2 to 6x and 8 to 14. Each — 1.49
CHILDREN'S RAIN COATS . . . Cotton poplin rain coat with full zipper front and plaid lining. Sizes 4 to 6x. Each — 1.49
ROMPERS . . . Infants' cotton or "Terylene" rompers in pastels. Each — 1.49
CHILDREN'S LEOTARDS . . . Red and blue. Sizes small, medium and large. Each — 1.49
KNITTED HATS . . . For colder weather ahead, knitted hats with novelty trim. Several styles, many colours. Each — 1.49
BOYS' PULLOVERS . . . Long-sleeved, V-neck sweaters in grey, navy or red. Sizes 4 to 6x. Each — 1.49
BOYS' CARDIGANS . . . V-neck, long-sleeved cardigans in grey, navy or red, in sizes 4 to 6x. Each — 1.49
GIRLS' CORDS . . . Lined corduroy pants with boxer waists. 3 to 6x. Pair — 1.49
GIRLS' SHEEN PANTS . . . Sturdy pants for outdoor play. Lined sheens, with boxer waists. 3 to 6x. Pair — 1.49
BOYS' T-SHIRTS . . . Cotton knit with novelty stripe or in plain shades, long sleeves. 2 for — 1.49
DRESS SHIRTS . . . Boys' cotton shirts with French cuffs, cuff links and bow tie. Sizes 4 to 6x. Sets — 2 for 1.49
GIRLS' UMBRELLAS . . . Just her size are the novelty 8-rib plaid umbrellas with plastic. handles. — 2 for 1.49
PYJAMAS . . . Girls' printed flannelette pyjamas. Sizes 3 to 6 and 8 to 14. Pair. — 1.49
INFANTS' COVERALLS . . . Dome fastener legs, zipper front. Yellow, red, turquoise. Sizes 1 to 1½. Pair — 1.49
CHILDREN'S JEANS . . . Boys' or girls' styles with boxer waist. Sizes 3 to 7. Pair — 1.49
GIRLS' TRICOT PYJAMAS . . . Capri style in pastel shades. Sizes 7 to 14 and 10 to 16. Pair — 1.49
GIRLS' TRICOT SLIPS . . . Pastel shades with ribbon and lace trim. Sizes 8 to 14 and 10 to 16. Each — 1.49
NYLON DRESSES . . . Infants' dresses of nylon in pastels and white, with matching slip. Each — 1.49
NOVELTY SKIRTS . . . In full or straight styles and attractive fall shades. Sizes 7 to 14. Each — 1.49

EATON'S—Children's Wear, Third Floor

BOYS' WEAR

SPORT SHIRTS . . . "Sanforized" cotton and doeskin in stripes and checks. Long sleeves. Sizes 8 to 16. Each — 1.49
BLUE JEANS . . . "Sanforized", with regular waist. Sizes 6 to 14. Pair — 1.49
SKI PYJAMAS . . . Plain cotton knit. Sizes small, medium and large. Pair — 1.49
SOCKS . . . Assorted stretchie socks. Sizes 7 to 8½ and 9 to 11. Reds, blues, greys, browns. — 3 pairs 1.49
POLO SHIRTS . . . Long-sleeved cotton knit in assorted stripes. Sizes small, medium and large. Each — 1.49
WHITE T-SHIRTS . . . Cotton interlock, round neck, Small, medium and large. — 3 for 1.49
T-SHIRTS . . . Round-neck, long-sleeved T-shirts of coloured combed cotton. Sizes 8 to 12. — 2 for 1.49
WINTER CAPS . . . Quilt lined caps in beige, grey, grey and red. Sizes 6⅝ to 7. Each — 1.49
FLANNELETTE PYJAMAS . . . Assorted stripes, sizes 6 to 14. Pair — 1.49
BOYS' SWEATERS . . "Nyralaine" long sleeve sweaters in navy, olive, red, powder blue and charcoal shades. Sizes 8 to 14. Each — 1.49
BOYS' SWEAT SHIRTS . . . Styled with zipper neck. Choice of grey, red and navy. Sizes small, medium and large. Each — 1.49

EATON'S—Boys' Wear, Third Floor

DRESS GOODS

54" DRIP-DRY TARTANS . . . Washable, crease-resistant rayon with a brushed wool-like finish. Choose from Royal Stewart, McLaine of Loch Buie, Hunting McKinnon, Dress Beatrice, Dress Campbell, Hunting McIntyre, RCAF, McKenzie, Gordon, Ancient Hunting Hamilton, Ancient Highland Toulon and Phantom Cameron. Yard — 1.49
36" TRAVEL TWEEDS . . . Washable, crease-resistant, for dresses, jumpers, etc. In attractive colour combinations. — 1½ yds. 1.49
36" CORDUROY . . . Fine pinwale corduroy, hard wearing and washable. Choice of red, blue, green, yellow, turquoise and wine shades. — 1½ yds. 1.49
36" VELVETEEN . . . Imported velveteen for party dresses, etc. Choice of red, blue, green and black shades. Yard — 1.49
27" DIAPER FLANNELETTE . . . Softly napped for baby wear. Hard wearing, Canadian-made flannelette. 10 yds. makes 1 dozen diapers, cut 30". — 5 yds. 1.49
54" SKIRTING . . . Rayon or rayon and wool blends in tweed or plaids. Suitable for slacks, skirts, etc. Yard — 1.49
36" IMPORTED BROCADE . . . For party dresses, housecoats, etc. Choice of white, pink, blue, turquoise, copen and apple green. Self-toned floral designs. Yard — 1.49
36" WHITE FLANNELETTE . . . Canadian made. Hard wearing for baby needs, night wear, etc. — 4 yds. 1.49

EATON'S—Dress Goods, Third Floor

FAMILY SHOE CENTRE

MEN'S AND BOYS' CANVAS BOOTS . . . Black with composition soles, cushion insoles. White rubber foxing and trim. Boys' sizes 11 to 5, men's sizes 6 to 11. Pair — 1.49
WOMEN'S CANVAS GYM SHOES . . . White lace-to-toe canvas oxfords or slip-on canvas flatties with composition soles. Sizes 5 to 9. Pair — 1.49
WOMEN'S BALLERINA TRAVEL SLIPPERS . . in plastic case. Beige, blue or black. Sizes, small, medium and large. Pair — 1.49
MEN'S CLOG RUBBERS . . . to fit over shoe. Moulded rubber. Washable. Small, medium and large. Black or brown. Pair — 1.49
CHILDREN'S PULL-ON BOOTS . . . Black rubber with red trim or red with white. Sizes 5 to 10. Pair — 1.49

EATON'S—Family Shoe Centre, Second Floor

MEN'S FURNISHINGS

BELTS AND SUSPENDERS . . . Top grain cowhide belts, sizes 28 to 44, in assorted colours. Suspenders, elastic ribbing. Choice of colours. — 2 for 1.49
BREVETS AND JERSEYS . . . Brevets have elastic waist, double seat. Of fine combed cotton. Jerseys, athletic style, fine cotton. Both in small, medium, large. — 2 garments 1.49
TIES . . . imported or domestic fabrics, assorted colours and designs. — 2 for 1.49
POLO SHIRTS . . . Short sleeve, ¼ button front style in cotton knit. Sizes small, medium and large. White, green. Each — 1.49
SPORT SHIRTS . . . Cotton flannel in large selection of checks and assorted colours. Sizes small, medium and large. Each — 1.49
BOXER SHORTS . . . "Sanforized," pre-shrunk cotton broadcloth in stripes, neat patterns or plain shades. Sizes small, medium, large. — 2 garments 1.49
DONEGAL TWEED CAPS . . . Smart fleck tweeds with leather sweatband. In sizes 6⅞ to 7⅝. Each — 1.49
SCARVES . . . Imported all-wool scarves in checks and plaids. Assorted colours. Each — 1.49
ZIPPER-NECK SWEAT SHIRTS . . . Fleece lined with sport style collar and zipper. In white only and in medium and large. Each — 1.49
DRAWERS . . . Ankle-length in fine combed cotton, elastic waist. Sizes 32 to 40. Each — 1.49
T-SHIRTS . . . Crew neck style, short sleeves. Colours include yellow, grey, and white. Sizes small, medium and large. — 2 for 1.49
SWEAT SHIRTS . . . Crew neck, reinforced with nylon. Fine combed cotton with fleece lining. Assorted colours. Small, medium and large. Each — 1.49
RAIN HATS . . . All-weather water-repellent hats of pre-creased fine cotton. In beige or grey shades. Sizes 6⅞ to 7⅝. Each — 1.49
COMBINATIONS . . . Warm, fine ribbed cotton combinations. Button front, short sleeves, long legs. Sizes 36 to 46. Each — 1.49
SHORT-SLEEVE UNDERSHIRTS . . . Of fine combed cotton. Styled with round neckline. Sizes small, medium and large. Each — 1.49
CUFF LINKS AND TIE BAR SET . . . Very nice Christmas gift. In de luxe designs—large assortment. Each — 1.49
TIE AND SOCK SETS . . . Budget-wise Christmas gift of tie and sock sets in a large assortment of designs and colours. Each — 1.49

EATON'S—Men's Wear, Main

WOOLS and FANCY GOODS

3-PLY BLENDED YARN . . . 45% wool, 45% rayon, 10% nylon blended yarn in good range of clear, bright shades. About 1-oz. ball. — 7 for 1.49
4-PLY HOMESPUN . . . Treated to be shrink-resistant. A wide range of colours. About 1-oz. ball. — 6 for 1.49
3-PLY CRIMPSET NYLON . . . Mothproof, shrink-resistant. Good selection of colours. About 1-oz. ball. — 4 for 1.49
BABY WOOL . . . 3-ply botany wool, nylon-reinforced, in white, pink, blue, yellow or green. Shrink-resistant. About 1-oz. ball. — 4 for 1.49
DOUBLE KNITTING WOOL . . . "Nilaine" double knitting 50% wool and 50% nylon. Good colour choice. About 2-oz. ball. — 3 for 1.49
TOSS CUSHIONS . . . Kapok-filled, flat-edge cushions taffeta fabric in many colours. About 14 inches square. Each — 1.49
SMALL TOSS CUSHIONS . . . Cotton-filled chintz cushions with button centre. 12"x12" — 2 for 1.49
FANCY STRAW SHOPPING BAGS . . . With flower design. Lined. Each — 1.49
STAMPED CASES . . . Hemstitched, stamped pillow cases, standard size, in several patterns. Pair — 1.49

EATON'S—Wool and Fancy Goods, Third Floor

DRAPERIES

45" DRAPERY FABRICS . . . Good selection of colours and designs. Yard — 1.49
54" PLASTIC . . . Opaque grounds with pretty designs. — 3 yds. 1.49
TRAVERSE RODS . . . Extension rods complete with cord draw and nylon glides. Extends 28" to 48". Each — 1.49
WINDOW BLINDS . . . Size 36"x58", sand or green, size 30"x70" in cream or white, size 36"x70" in white. Each — 1.49
RAYON PANELS . . . Tailored rayon panels in sheer ivory marquisette. About 42"x81". Each — 1.49
SHOWER CURTAINS . . . Smart new design. Each — 1.49

EATON'S—Draperies, Second Floor, Home Furnishings Building

APPLIANCE FITTINGS

LAMBSWOOL POLISHER BUFFS . . . To fit Viking, G.E., Premier, Easy, Switson, Beatty, Eureka, Regina or Sunbeam polishers. — 2 pairs 1.49

EATON'S—Major Appliances, Main Floor, Home Furnishings Building

STATIONERY

DESK CALENDAR . . . Yellow metal, permanent desk calendar. Each — 1.49
PHOTOGRAPH ALBUM . . . Imitation leather-covered album, 16x12 inches. Each — 1.49
TELEPHONE AND APPOINTMENT BOOK . . . Plastic folder holds alphabetically indexed address section and daily appointments diary. Each — 1.49
COOK BOOK . . . The complete American Cook Book of the homemaker. Nearly 2,000 recipes . . . a good basic cook book. Each — 1.49
PEN SET . . . Four-piece set has fountain pen, ball-point pen, pencil and flashlight. Set — 1.49
PENCIL SHARPENER . . . Smart design sharpener suitable for home or office use. Each — 1.49
STATIONERY . . . Good quality notepaper, fine kid-finish paper, with envelopes, in box. — 2 boxes 1.49
BOXED ENVELOPES . . . 250 white, No. 7 envelopes in a box, suitable for home or office use. — 2 boxes 1.49
ROLLDEX MEMO STAND . . . Four-way purpose memo stand with telephone index, roll memo, perpetual calendar and pen holder. Each — 1.49
CHRISTMAS CARDS . . . 50 cards and envelopes, beautifully reproduced. Each — 1.49
GIFT WRAP . . . 3 rolls in assorted colours. 20" wide. Foil paper, or 4 rolls of festive design paper, 20" wide. Any — 2 rolls 1.49
GIFT WRAP PAPER . . . 10 rolls per package of assorted Christmas designs. Each pkg. — 1.49
CHRISTMAS RIBBON IN REELS . . . Ribbon fabric in assorted colours. 6 reels in a package — 2 pkgs. 1.49
CHRISTMAS RIBBON IN HANKS . . . Assorted Christmas ribbon in 9-ft. hanks . . . 6 hanks per package. — 4 pkgs. 1.49
HOSTESS ENSEMBLE . . . 8 snack mats and 25 napkins, fancy design. — 2 for 1.49
PLAYING CARDS . . . Double deck of bridge cards, attractive design. Set — 1.49

EATON'S—Stationery, Main Floor

GARDEN SHOP

CHAM. LAW. ELWOODI . . . Cone shaped shrub, 24-in. tall. Will grow to 6 to 7 feet high. Suitable for landscaping. Each — 1.49
CHAM. LAW. PYRAMIDIFORMIS . . . 24-ins. tall now. Will grow to be 6 to 7 feet high. Fine showing for landscaping. Each — 1.49
DAPHNE ODORA . . . Very fragrant, has pink blossom. Grows to 3 ft. Each — 1.49
RHODODENDRON PUNCTATUM . . . In dwarf pink. Grows to 18 inches. Each — 1.49

EATON'S—Garden Shop, Broad Street

TOYS

PANDA BEAR . . . Cuddly pastel panda. Durable plush, about 12 inches high. Each — 1.49
ROCKET RADIOS . . . Rocket-shaped radio requires no batteries or electricity. Each — 1.49
DUMP TRUCK . . . Heavy-duty polyethylene truck, 19 inches long. Red and yellow. Easy dumping. Each — 1.49
CAKE MIX SET . . . For the young cook, cake mixing set of baking pans, cake and muffin mixes. Set — 1.49
TRAIN . . . Engine with strong clockwork motor, tender, three freight cars and enough track to form an oval. Set — 1.49
TOOL SET . . . With hammer, saw, pencil, ruler and screw driver. Set — 1.49
WICKER CHAIR . . . Child's size sturdy wicker TV chair. Each — 1.49
PLASTIC MODEL KITS . . . Planes or boats. — 3 for 1.49
SUITCASES . . . Child's size with 2 metal snap locks, metal handle. Each — 1.49

EATON'S—Toyland, Lower Main Floor

NOTIONS

FLOOR AND CARPET PROTECTORS . . . Plastic covering for closet floors, appliance tops, car mats, door steps and drawer lining. 28" wide— cut to size. — 6 ft. for 1.49
TEA TOWELS . . . Bleached white tea towels with green, lilac and red stripes. 19"x28" with hanging loops. — 6 for 1.49
PLASTIC TABLE CLOTHS . . . 54" x 54" in florals and checks in many colours. Each — 1.49
CAR VISOR KITS . . . Handy for holiday trips. Contains mirror, comb, etc. Each — 1.49
CHILD'S SHOPPING BAG AND UMBRELLA . . . Bright plaid bag and matching umbrella in side slot. — 2 for 1.49
SKIRT AND PANT HANGERS . . . Varnished wood hangers with metal hooks. Extra width for skirts. — 6 for 1.49
SKIRT AND BLOUSE RACK . . . Will hold five skirts, or 6 blouses. — 2 for 1.49
POLYETHYLENE SHELVING . . . Washable, fade and stain resistant. 9-foot roll. — 2 for 1.49
SHOE BAGS . . . 12-pocket glazed cotton, reinforced at strain points. Each — 1.49
SHOE RACKS . . . Metal rack stands on floor. Holds 9 pairs shoes. Each — 1.49

EATON'S—Notions, Main Floor

CHINAWARE

OPEN-STOCK DINNERWARE . . . "Summertime" Pattern. Cups and Saucers, Dinner Plates. — 4 for 1.49
BREAD AND BUTTER PLATES OR FRUIT DISHES, CEREAL BOWLS CREAM AND SUGAR. Each — 8 for 1.49
ENGLISH DECORATED TEAPOTS . . . 6 to 8 cup size Assorted shapes and patterns. Each — 1.49
7-PIECE "SKOL" SET . . . Ice bucket and 6 old fashioneds. Set — 1.49
ENGLISH BONE CHINA FLORALS . . . Roses and carnations. Pastel shades. Each — 1.49
7-PIECE BERRY SET . . . Bowl and 6 fruit nappies in crystal-clear glass. Set — 1.49
SET OF 4 MIXING BOWLS . . . Oven-ware for baking, serving. Set — 1.49
ORNAMENTAL BIRDS . . . Pretty china birds, imported. — 2 for 1.49
COFFEE MUGS . . . Speckle design. Pink, yellow or green. Box of 12. — 1.49
TV HOSTESS SET . . . China cup on large plate. Pretty rose pattern. — 4 for 1.49
IMPORTED STEMWARE . . . 4 colours, amber, green, smoke, blue. Wines, cocktails, liqueurs, sherbets and goblets. Set of 8 — 1.49
IMPORTED COOKIE JARS . . . Five styles. Teddy Bear, Panda, Covered Wagon, Cookie House and Teepee. Each — 1.49
GRIP STAND MIXING BOWL . . . For Christmas baking. 6-quart size. Each — 1.49
LARGE SALAD BOWL . . . Crystal clear glass with wooden servers. Set — 1.49
POTTERY PLANTER . . . with centre bird ornament. Each — 1.49

EATON'S—China, Main Floor, Home Furnishings Building

PAINTS

"HIGH QUALITY" FLOOR ENAMEL . . . Grey, slate and tile red. Quart — 1.49
"HIGH QUALITY" INTERIOR ENAMEL . . . White, ivory, yellow, green, blue, pink or red. Quart — 1.49
"HIGH QUALITY" SEMI-GLOSS . . . White, ivory, blue, yellow, green or pink. Quart — 1.49
"HIGH QUALITY" LATEX . . . White, pink, yellow, ivory, green, blue. Quart — 1.49
PICTURES . . . Lovely scenic pictures in attractive wooden frames. Various sizes. Each — 1.49
MIRRORS . . . Plain square or round mirrors suitable for most rooms. Assorted sizes. Each — 1.49

EATON'S—Paints and Mirrors, Second Floor, Home Furnishings Building

HOUSEWARES

DUSTPANS . . . "Rubber Maid" dustpans in assorted colours. Each — 1.49
FLOOR MATS . . . "Rubber Maid" floor mats in red, yellow or blue. Size 24⅛"x13⅞". Each — 1.49
BUSY BUCKETS . . . "Rubber Maid" buckets, 11-quart capacity. Size approximately 11⅝"x8¼"x12". Each — 1.49
POTATO CHIPPER . . . You'll find it's easy to slice up potatoes for French fries . . . just one stroke. Each — 1.49
FRENCH FRYER . . . 2-quart size. Each — 1.49
ROASTERS . . . Choice of 8-inch round aluminum roast pans. Each — 1.49
PLASTIC LAUNDRY BASKET . . . Polyethylene basket in choice of yellow, turquoise and red colours. Each — 1.49
ALUMINUM TEA KETTLE . . . Polished aluminum tea kettle in 5-pint size. Each — 1.49
PERCOLATOR . . . Popular 6-cup size aluminum coffee percolator. Each — 1.49
DOUBLE BOILER . . . Handy 2-pint size aluminum double boiler. Each — 1.49
"RUBBER MAID" BATH MAT . . . Safti-Cup" bath mat, size approximately 14"x28", in assorted bathroom shades. Each — 1.49
DISH DRAINER . . . "Rubber Maid" drainer for dishes. Size approximately 13"x15¼"x4½", in kitchen colours. Each — 1.49
DRAIN TRAY . . . "Rubber Maid" drain tray to match. Size approximately 15⅝"x20¼". Each — 1.49
SPONGE MOP . . . With sturdy handle, complete with squeegee. Each — 1.49
PUSH BROOM . . . Sturdy, 14-inch push broom and handle. Each — 1.49
STEAK KNIFE SET . . . Thoughtful gift—set of six stainless steel steak knives, attractively gift boxed. Each — 1.49
PLASTIC PAIL WITH LID . . . Polyethelene pail with lid—suitable for diaper pail. Each — 1.49
DUST MOP . . . Nylon in assorted colours. Each — 1.49
KITCHEN STEP-ON CAN . . . White enamelled with metal liner. Each — 1.49
PLASTIC MIXING BOWL SET . . . Boil-proof. Set 3-piece set — 1.49
SQUARE DISHPAN . . . "Rubber Maid" dishpan, size 12½"x14¼"x5½", in assorted kitchen colours. Each — 1.49
FOOD KEEPER . . . Assorted colours, polyethylene. Each — 1.49
FLOUR SIFTER . . . Triple-screen flour sifter in enamel finish with red handle. Each — 1.49
WASTE BASKET . . . "Rubber Maid" waste basket, rectangular, size approximately 11½"x8¼"x13½". Each — 1.49
MELMAC DINNERWARE . . . Attractive plastic dinnerware. Individual packages, choice of combinations. Each, pkg. — 1.49

EATON'S—Housewares, Lower Main Floor

HARDWARE

SPIRAL SCREWDRIVER . . . 9" with one bit, quick return. Each — 1.49
GRIP PLIERS . . . 10" with automatic tension release, hardened alloy steel jaws, nickel plating. Each — 1.49
CURVED TIN SNIPS . . . 10", finely polished head, blue handles. Each — 1.49
HUNTING AXE . . . With lacquered hardwood handle and leather sheath. Each — 1.49
OAK LEVEL . . . 24" with one level, one plumb, brass mountings, sealed against moisture. Each — 1.49
POWER AUGER BIT SET . . . Set of 6 power bits in plastic case. ¼" long, 6¼" long, sizes ⅜" to 1". Set — 1.49
ADJUSTABLE HACKSAW FRAME . . . with blade. Each — 1.49
EXPANSION BIT . . . with 2 cutters, boring ⅞" to 1⅜". Each — 1.49
ADJUSTABLE WRENCH . . . 10", with polished head. Each — 1.49
PIPE WRENCH . . . 14" with reinforced jaws, polished head. Each — 1.49
KIT OF PLIERS . . . 3 pairs pliers in plastic case. Set — 1.49
DRILL INDEX . . . Set of 13 chrome vanadium drills in metal box: 1/16" to ½" in 64ths. Set — 1.49
GARDEN SPADE . . . D-handle square-mouth spade. Each — 1.49
GARDEN RAKE . . . 14-tooth bow rakes with hardwood handle. Each — 1.49
CLAW HAMMER . . . 16-oz. polished head hammer with hardwood handle. Each — 1.49
GRASS SHEARS . . . 6" blade, over-all length approximately 14". Each — 1.49
HEXAGON WRENCH SET . . . 18-piece set, hardened and tempered for long use. Set — 1.49
FURNACE FILTERS . . . of Fiberglas, in sizes to fit most makes of oil furnaces. — 2 for 1.49

EATON'S—Hardware, Lower Main Floor

LIGHTING FIXTURES

INSIDE HALL FIXTURE . . . Ivory-coloured enamelled steel holder with attractive choice of clear designs on glass. Each — 1.49
BEDROOM LIGHT FIXTURE . . . Holds two bulbs. Bent glass style, close fitting. Assorted colours. Each — 1.49
OUTSIDE WALL BRACKET . . . Black enamel steel holder with clear design ribbed glass. Each — 1.49
OUTSIDE CEILING FIXTURE . . Black enamel holder, clear glass. Will hold 60-watt bulb. Each — 1.49
BATHROOM WALL BRACKET . . . Takes one 60-watt bulb. White body with crystal down lens. Each — 1.49
KITCHEN FIXTURE . . . White glass with crystal lens for maximum light. Takes up to 150-watt bulb. White enamel holder, each — 1.49
CLIP-ON CEILING FIXTURE . . . Clips onto bulbs as large as 150-watt. Assorted colours. — 2 for 1.49
LIGHT BULBS . . . One pkg. of light bulbs: two 40-watt, four 60-watt and two 100-watt. All for — 1.49
PRETTY BOUDOIR SHADES . . . Of washable material, in attractive colors. — 2 for 1.49

EATON'S—Lamps, Main Floor, Home Furnishings Building

FLOOR COVERINGS

SANDRAN FLOOR COVERING . . . Vinyl surfaced floor covering in assorted colours. 6 ft. wide. Sq. yd. — 1.49
COTTON BATH MAT SET . . . Attractive sets, complete with matching toilet seat cover. Size approximately 18"x30". Each — 1.49
CUSHION-TRED UNDERPAD . . . Underpad for mats and runners. Approximate size 25" wide. — 1½ yds. 1.49
RUBBER STAIR TREADS . . . Flat type treads, rib surface, in black. Approximate size 7"x18". — 6 for 1.49

EATON'S—Floor Coverings, Main Floor, Home Furnishings Building

Economy Day Christmas Gift Suggestions

SILVERWARE

HAIR CLIPPERS . . . Trim the children's hair at home with fine, 000 hair clippers from England. Pair — 1.49
SALT AND PEPPER SETS . . . Crystal with mother-of-pearl and sterling silver tops. About 3" high. Pair — 1.49
PINKING SHEARS . . . For all types of sewing needs. Pair — 1.49

EATON'S—Silverware, Main Floor

JEWELLERY, HANDBAGS

AURORA BOREALIS SETS . . . Pins and earrings in dainty sets. Glittery stones set in white and yellow metal. Set — 1.49
BROCADE BAGS . . . Tapestry brocade clutch bags with top opening, or fold-over. One style with glass case inside. Many colours. Each — 1.49
NEW FALL HANDBAGS . . . Newest plastic handbags. Neatly lined and fitted. Each — 1.49
LEATHER BILLFOLDS . . . Men's or women's styles. Cowhide wallets with all-round zipper or dome fasteners. Neatly lined and fitted. Each — 1.49
AURORA BOREALIS NECKLET-EARRING SETS. Each — 1.49
SIMULATED PEARL EARRINGS . . . Various sizes. — 2 pairs 1.49
JEWEL BOXES . . . rayon silk lined, ring tray. Simulated leather with tooled top. Assorted colours. Each — 1.49
PIN AND EARRING SETS . . . Coloured stones in white or yellow metal. Set, each — 1.49

EATON'S—Jewellery and Handbags, Main Floor

DECORATIONS

8 AND 11-INCH CHRISTMAS TREES . . . For table centrepiece or mantel, etc. On a wooden base. Trimmed with blinking lights. Pink, light blue and white. Each — 1.49
PLASTIC HOLLY GARLANDS . . . In 8-ft. lengths with 36 leaf clusters complete with berries. Bagged with header. In green, white, gold-colour and silver-colour. Bag — 1.49

EATON'S—Trim-A-Home Shop, Second Floor

HOSIERY

MEN'S SOCKS . . . All-nylon stretch socks. Neat patterns. Fit sizes 10 to 13. — 2 pairs 1.49
WOMEN'S NYLONS . . . In dress and walking sheer weights. Beige shades in sizes 9 to 11. — 2 pairs 1.49
SEAMLESS NYLONS . . . First quality, mesh nylons in the popular fall shades. Sizes 9 to 11. — 2 pairs 1.49
BOYS' ANKLE SOCKS . . . All-nylon stretch socks with elastic tops. Gay patterns. Sizes to fit 8 to 10½. — 2 pairs 1.49
GIRLS' TIGHTS . . . Red, black or powder blue nylon tights for ages 10 to 14 years. — 1.49
GIRLS' ANKLE SOCKS . . . Stretch nylon, turn-down-cuff socks, to fit sizes 9 to 11. Pink, blue, yellow, white. — 3 pairs 1.49
GIRLS' BOBBY SOCKS . . . Soft spun cotton with nylon-reinforced heel and toe. White only in sizes 9 to 11. — 4 pairs 1.49

EATON'S—Hosiery, Main Floor

ACCESSORIES

MEN'S LINEN INITIAL HANKIES . . . Good size with wide hem. Made in Ireland. White. — 6 for 1.49
WOMEN'S GLOVES . . . Double-woven nylon and cotton gloves in three and four-button lengths. Assorted shades in sizes 6 to 7½. Pair — 1.49
WOMEN'S GLOVES . . . Cotton string and wool-lined gloves in beige, yellow, blue, white or pink. Small, medium, large sizes. — 2 pairs 1.49
CHILDREN'S WOOL GLOVES . . . Cuffed style to fit sizes 2 to 4 years. Assorted colours. — 2 pairs 1.49
WOMEN'S BLOUSES . . . Prints, checks and plain blouses in tailored shirt style, in solid colours. Sizes 12 to 20. Each — 1.49
WOMEN'S SLIPPERETTES . . . with plastic travel case. In white, black, red, gold-colour, powder blue. — 2 pairs 1.49
WOMEN'S LINEN HANKIES . . . Lovely hand-embroidered linen hankies with rolled hems. — 4 for 1.49

EATON'S—Accessories, Main Floor

SPORTSWEAR

WOMEN'S PULLOVERS . . . "Orlon" in classic short-sleeve style. Sizes 14 to 20 in shades of white, pink, yellow, blue, in the group. Each — 1.49

EATON'S—Sportswear, Second Floor

RECORDS

RECORD RACKS . . . Brass-finish record racks will hold 40 records. Each — 1.49
FLUTOPHONES . . . Easy to play. Your children will have fun with one of these flutophones. — 2 for 1.49
CHILDREN'S RECORDS . . . In 78 rpm. — 5 for 1.49
45-RPM RECORDS . . . Always a welcome gift . . . popular tunes. — 3 for 1.49

EATON'S—Records, Main Floor, Home Furnishings Building

LINGERIE

RAYON TRICOT GOWNS . . . Long gowns with lace and net trim. Several styles and colours in small, medium and large sizes. Each — 1.49
RAYON TRICOT BRIEFS . . . Tailored and fancy styles with elastic or band legs. Small, medium and large. — 4 pairs 1.49
NYLON AND ACETATE BABY DOLLS . . . With lace trim and styled with round neck. In pink or blue, and in medium or large sizes. Each — 1.49
NYLON AND ACETATE SLIPS . . . With dainty lace and net trim, adjustable shoulder straps. Sizes 32 to 40. Each — 1.49
NYLON AND ACETATE SHORTIE GOWNS . . . Shift style gowns with lace trim. In pink or blue. Medium and large sizes. Each — 1.49
NEMO JUNIOR GIRDLES . . . Panties and pull-on styles with cotton front panel, satin elastic back panel. Small, medium Each — 1.49
WONDER BRA . . . Cotton broadcloth bras with adjustable straps, stitched cups and in sizes 32 to 36 and A and B fittings. Each — 1.49

EATON'S—Lingerie, Second Floor

CANDIES

MOIR'S CHOCOLATES . . . Mixture of light and dark coated chocolates, with hard and soft centres. Boxed. — 2 boxes 1.49
NEILSON'S ROSE BUDS . . . Delicious chocolate rose buds. — 2 lbs. 1.49

EATON'S—Candy Counter, Main Floor

TOILETRIES

PEARS SOAP . . . The popular glycerine soap. — 7 bars 1.49
MEN'S HAIR BRUSH . . . Individually boxed, well-made club brush. Each — 1.49
GILLETTE RAZORS . . . Nickel plated, adjustable to light, medium or heavy beards. Complete with blades in individual case. Each — 1.49
WOMAN'S HAIR BRUSH . . . Well made, individually wrapped. Each — 1.49
"TONI" HOME PERMANENT . . . For regular hair . . . Treat yourself to a new hair-do the easy, economical way. Each — 1.49
BATH SALT CLUSTER . . . Individually wrapped perfumed salt cubes in colourful foil, resembling grape cluster. — 2 for 1.49
NAIL POLISH GIFT SET . . . Boxed combination set including polish remover, cuticle remover, pencil, orange stick and emery board. — 2 for 1.49
PUPPY TOY . . . A pink and blue rubber toy that can be filled and used as hot water bottle. Each — 1.49
GLAMOUR BATH JEWELS . . . Perfumed bath oil in individual gelatin jewels. Celluloid container with coloured jewels. Each — 1.49
BATH SALT VASE . . . Re-usable vase filled with coloured bath salts — 2 for 1.49
IPANA TOOTH PASTE . . . Stock up at this low price. Giant-size tubes of tooth paste. — 4 tubes 1.49
BABY BOTTLES . . . Evenflow, including nipple and cap. — 5 units 1.49

EATON'S—Toiletries, Main Floor

AUTO ACCESSORIES

AEROSOL TURTLE WAX . . . Push button paste wax, cleans and polishes. 15-oz. tin — 1.49
AUTO VALET . . . Dustpan and whisk broom combinations. Handy for car cleaning — 1.49
WEDGE AUTO CUSHION . . . Cotton felt cushion with Vinyl leatherette Lurex cover. — 2 for 1.49
CAR MATS . . . Rubber mats for front floors. Assorted colours. — 2 for 1.49
BABY BOTTLE WARMER . . . Plug into cigarette lighter in car. Fire-proof insulation. 6 or 12 volt — 1.49
DE LUXE WHEEL MUFFS . . . Mouton in assorted colours. Each — 1.49
CIGARETTE LIGHTERS . . . Chromium-finish, fits all cars. Automatic current cut-off if accidentally held in contact. 6 or 12 volt — 1.49
CAR WASH BRUSH . . . Leak-proof, aluminum handle brush with good quality bristles, should not scratch. Attach to any ½" garden hose. — 1.49
TROUBLE LIGHT . . . Warning and utility light plugs into cigarette lighter. Bulb gives wide-area flood light, shield glows bright red. 6 or 12-volt. Each — 1.49
WHITEWALL TIRE RINGS . . . Top-grade rubber, protects tires, adds to car's appearance. Easily installed. 14", 15" and 16". — 2 for 1.49
FENDER MIRROR . . . Smart, chromium-plated, with adjustable head. Fits any car, either side. Each — 1.49
WIND SILENCER . . . Stops wind roar when angle window is open. Chromium finish. Set — 1.49

EATON'S—Auto Accessories, Lower Main Floor

MEN'S WORK CLOTHING

WORK SOCKS . . . Hardwearing wool-and-nylon blend with reinforced heel and toe. Standard size 11. — 3 pairs 1.49
WORK SHIRTS . . . Washable cotton doeskin in assorted checks and plaids. Small, medium. Each — 1.49
WORK BRACES . . . Police style, with reinforced back section. Standard sizes. — 2 for 1.49
WORK GLOVES . . . "Munkeface" cotton work gloves with knitted cuffs; or leather-faced gloves with cotton backs. Washable. Standard sizes. — 3 pairs 1.49

EATON'S—Men's Work Clothing, Lower Main Floor

FOODATERIA

KADANA TEA BAGS, Nabob, 100's. — 2 for 1.49
EATON'S CHERRY FRUIT CAKE — 3 lbs. 1.49

5 tins AYLMER TOMATO SOUP
4 tins AYLMER VEGETABLE SOUP
1 tin AYLMER MUSHROOM SOUP
1 tin AYLMER GREEN PEA SOUP
1 tin AYLMER CELERY SOUP
all 10-oz. size tins. — ALL FOR 1.49

2 tins STANDBY PEACHES, 15-oz.
2 tins STANDBY PEARS, 15-oz.
2 tins STANDBY FRUIT COCKTAIL, 15-oz.
2 tins STANDBY MANDARIN SECTIONS, 11-oz. — ALL FOR 1.49

2 tins STANDBY WAX BEANS, 15-oz.
2 tins STANDBY PEAS, 4's, 15-oz.
2 tins STANDBY PORK & BEANS, 15-oz.
2 tins STANDBY GREEN BEANS, 15-

School Ruled Out as Classroom for City Jobless

Greater Victoria classes for jobless persons will probably be held in rented downtown premises, because no suitable classroom space is available, school board chairman W. C. Gelling said yesterday.

But the provincial government has announced a starting date.

Reconditioning of the old Spring Ridge school was ruled out by trustees who decided cost of repairing the "delapidated" structure would be prohibitive, said Mr. Gelling.

"If the government wanted to spend the money required to bring it up to fire and general building regulations," he said, "the board would not try to block it.

"Even then, I would rather doubt if the old school building would be suitable for the purpose required. The government would get a better return for the money spent, I'm sure, by renting space downtown."

Mr. Gelling suggested the Bay Street Armories and an unused portion of the Begg Building, Yates and Quadra, formerly occupied by RCAF reserve, could be converted to classroom use during the day.

Meanwhile, he said, establishment of a full-fledged vocational institute for Victoria is probably little more than a year away. It is a provincial responsibility, but talks have already begun between local school board officials in charge of vocational training and the department of education.

LOCAL NEWS

The Daily Colonist.

(ESTABLISHED 1858)

CLASSIFIED

SECOND NEWS SECTION — VICTORIA, BRITISH COLUMBIA, SUNDAY, NOVEMBER 13, 1960 — PAGE SEVENTEEN

Searchers Start Survey Mountain Trek

Searchers John Jones, Trev Peasland and G. E. Mortimore, prepare to leave from the base camp early yesterday morning to hike to the peak of Survey Mountain. Three parties covered the slopes during the day.—(Colonist photo.)

★ ★ ★

Another Try Today

Icy Fog Hampers Search for Cave

By J. T. JONES

Icy, clammy fog wrapped Survey Mountain yesterday, largely blocking a Colonist expedition's search for a mysterious cave believed to be carved into the mountain's southwest side.

A Vancouver Island Helicopter machine that was to have placed search parties along the mountainside made an attempt to reach the scene but was blocked by poor flying conditions.

The expedition's goal is to find a strange spiral shaft discovered years ago by prospector Ed Mullard, who died before he could carry out an arrangement to take a Colonist reporter to the site.

The search effort is being made on the slim chance that it may cast new light on the early history of the coast.

From its description, the shaft could not be a natural cave, nor could it have been carved by Coast Indians.

NOT A MINE

It is definitely not a mine, Mullard emphasized.

But who the men were who chiseled the shaft — a flight of seven steps down, followed by a gallery, an arch, another flight of steps at right angles to the first, and at least one more gallery — is a lost secret.

Finding the answer is the challenge that took the expedition up the mountain at first light yesterday.

The searchers spent part of the day preparing an improved landing site for the helicopter at the summit of the mountain.

1,500-FOOT LEVEL

Two parties made quick reconnaissances of the slope. One pair, Alex Bird and Lieut. Ronald Godden, secretary of the Maritime Museum of B.C., circled to the north from the base camp at about the 1,500-foot level on the east side of the mountain.

A second group, led by Don Abbott of the provincial museum, and including John Sandy and photographer Jorgen Svendsen, climbed down the steep rock bluff from the summit and circled to meet the northern group.

FIRST PARTY

The first party followed what was probably the route of Ed Mullard on his way from Jordan Meadows to Leechtown, the time he accidentally discovered the strange opening.

The area to be covered becomes more tremendous the closer you are to it. When it has to be covered on foot the going is slow and tiring.

Deadfalls, gullies and steep slopes bar the way. Drips fall from every tree and bush, and every fallen log and rock is greasy-wet.

WEIRD FESTOONS

Spanish moss makes weird festoons in the fog.

The present expedition is long on energy but short on manpower. To cover the whole area adequately would take an army months.

Given a break in the weather, today the group, augmented by radio technicians Trev Peasland and Don Sigler of the B.C. Forest Service, will cover intensively the most promising section, the northwest corner of Survey Mountain.

All parties in yesterday's searching were kept in close touch in the fog with portable two-way radios.

Miss Canada Coming To Spur On Contest

Miss Canada, 18-year-old Iris Thurwell, will visit Victoria Nov. 28 to stimulate interest in the annual Miss Victoria contest.

Miss Thurwell will come to Victoria during a tour of the Western provinces. She won the Miss Canada Pageant three months ago.

Esquimalt

More Delay Likely In Building Arena

Further delays in start of construction of the $400,000 Esquimalt ice rink-arena project are indicated by refusal of municipal officials to accept working drawings delivered last week by the general contractor.

"It's a pity," Reeve A. C. Wurtele said last night. "We hoped by this date to be well started on construction.

"However, our consulting engineer (A. J. Saunders) received the working drawings as promised last week but found he didn't have enough information.

"Mr. Saunders will need more details on several phases of the project before he can recommend that council go ahead. We want to know what is to be done in every department before giving this project final approval."

Strongbox Too Tough For Safecrackers

An unsuccessful safe-cracking was involved in one of four break-ins reported to city police on Remembrance Day.

Thieves who drilled and sawed a hole through the roof at the Sing Toy Shoe Store, 1710 Government, knocked the dial off a safe and placed paste around its door preparatory to blasting, but were unable to get inside.

There were marks indicating that two blasting caps had been set off.

Burglars who smashed a window at Stewart & Hudson Lumber Co., 405 Gorge, stole power tools, and a thief who entered the basement of A. E. Giles' house at 603 Esquimalt got five bottles of liquor.

Arrival of a janitor frightened off a burglar at Victoria Social Club.

VMD Wins $500,000 Job Constructing Water Pipe

Victoria Machinery Depot yesterday was awarded a $500,000 contract for water main pipe for Greater Vancouver water district.

The contract to supply 30,000 feet of 36-inch diameter steel pipe will mean two months' work for about 35 men in the plant's industrial division. It is the second contract of this type won by VMD in just over one month.

FRED SCRIVER

★ ★ ★

Seen In Passing

Fred Scriver endorsing the current fad at Victoria University—growing a beard. (A second year pre-Med student, Fred lives at home with his mother, **Mrs. Blandine Scriver,** at Sidney. His hobbies are boat building and fishing) . . . **Ron Brown** selling his car . . . **John Lort** talking to parents of young members of Victoria Public Library . . . **Lindsay Dickson** explaining a problem . . . **Harry Leggett** talking over old times . . . **Jimmy Bryant** talking municipal politics . . . **Peter Wong** praising travel . . . **Ab Wells** walking his beat . . . **Ralph Wherry** cleaning a shotgun.

From Bench

Criticism Of Police Answered

A reply from the bench to a lawyer's criticism of police conduct when making arrests came Thursday from Magistrate William Ostler.

Criticism came early in the trial of Dennis Maxwell Paulson in Saanich court on a charge of fraud involving magazine sales.

RAPPED POLICE

Defence counsel James J. Proudfoot rapped police for compelling accused to accompany them before he was placed under arrest.

Paulson Thursday was convicted and sentenced to six months in jail.

"I made no comment at the time," said Magistrate Ostler. "I felt I could not until I heard the case.

NO REASON

"Now that I have done so, I see no reason at all to comment unfavorably on the conduct of the detectives involved. As far as I can see they behaved properly at all times."

Drinking Drivers Target in Duncan

Crackdown Begins

DUNCAN—Magistrate A. C. Sutton started his crackdown on drinking drivers yesterday when he suspended the licence of a man involved in an accident, for six months.

He told Melvin Thomas, Westholme, who refused a blood test, that: "There is far too much of it."

Thomas pleaded guilty to a charge of impaired driving after being arrested at 2 p.m. Friday on Indian Road after his car struck the rear of a vehicle discharging passengers.

Fine was $150. "I'm suspending your licence rather than raising the fine," the magistrate told the longshoreman. Magistrate Sutton said at the start of last week that he would do something to stop persons from drinking and driving. Three were arrested last weekend.

Squelch Rumors or Clear Them

Public Wants Open Inquiry Into Memorial Arena Issue

City residents overwhelmingly want a public inquiry into the resignation last month of six Memorial Arena employees, a survey indicated yesterday.

Mounting rumors which left city council undecided whether a public or private inquiry should be held sparked an entirely different reaction from the man-in-the-street.

AIRING OF ISSUE

An overwhelming majority of those contacted by phone in The Colonist survey said they favored an airing of the arena issue, to either squelch rumors or to make public the cause of unrest.

Public interest in the issue showed no sign of diminishing. Only a handful of those polled said they did not follow developments in the dispute as they were reported. Several others declined to give an opinion, but none was opposed.

MAJORITY OPINION

Sampling of the majority opinions in favor of a public inquiry follows:

Mrs. W. P. Smallwood, 1634 Earle: "It would be best to have it all aired and brought out into the open. I'd hate to say any more . . . because we're acquainted with Mr. Dukowski (arena manager Joe Dukowski)."

W. R. Roskelley, 2566 Fifth Street: "Council has no right to keep the information away from the public, the people who are footing the bill."

NO REASON

L. H. Lonsdale, 1507 Fernwood: "Complaints are all of a petty nature. If all is not above board I can't see any reason for not letting the public know."

P. J. A. Veerkamp, 415 Dunedin: "In these days of unemployment there must be some good reason why six people give up their seniority and resign."

KNOW ABOUT IT

W. H. Gates, 1837 Fern: "If something going on down there is not right, we should know about it."

O. P. Le Bus, 654 Langford: "It's the taxpayers' money. If there has been any misuse of funds, it should be made public."

S. J. Prinsenberg, 472 Kipling: "It would be the best thing for everyone to know what's going on at the arena."

Municipal Program

Jaycees Need Hall

Victoria Jaycees are looking for accommodation for their municipal affairs program.

Open to members and friends, the seven-week program is aimed at covering the intricacies of municipal politics. First meeting was held in the chamber of commerce board room, but it is not available for future meetings.

At that meeting provincial archivist Willard Ireland spoke on the background and history to the development of municipal government in the area.

Next meeting will be held Thursday night . . . somewhere.

Submarine Rock

Friendly U.S. Hare Visits RCN Hounds

By IAN STREET

A submarine that RCN Pacific Command warships have chased pretty well all over the north Pacific is visiting Esquimalt this weekend.

USS Rock, one of three American warships in port, arrived Thursday and sails again early Monday.

It was a case of the hare dropping in for a friendly visit with the hounds.

Until the navy gets its own submarine on this coast early next year Pacific Command is dependent on co-operation of the USN in providing live "targets" for anti-submarine warfare exercises.

The submarine, based at San Diego, has taken part in joint exercises with RCN ships in California waters as well as off the B.C. and Alaska coasts.

Rock is berthed at A jetty in Esquimalt alongside the destroyer escort HMCS St. Laurent, senior ship of the Second Canadian Escort Squadron, which on many occasions has "hunted her down" for the kill during ASW exercises.

Security prevents release of any statistics of kills in the war games.

Rock last visited Esquimalt as a guest of the RCN in the summer of 1958.

Commanded by Lt.-Cmdr. A. D. Napior, she was first commissioned in 1943 and after six wartime tours of duty in the Pacific went into the mothball fleet for six years. She served for several years as a radar picket submarine.

Other USN ships visiting here are the destroyers Watt and Edmonds.

Big Prizes

Giant Bingo Dec. 19

The 22nd giant bingo night arranged by Victoria Kinsmen Club will be held in Memorial Arena Dec. 19.

For the second time cash prizes will be offered — with increased consolation prizes for a number of games, ranging up to $50 each.

The two top games will again be worth $1,000 each, but consolation prizes will be $50 instead of the $10 offered last time.

Five other games will have prizes of $500 each with consolation prizes of $10 and $20 for runners-up and six other games will offer prizes of $100 each with $10 consolation prizes.

And a special game, open to all bingo patrons, will be played with no top prize, but $50 prizes for all persons who get bingos.

Advance ticket sales begin tomorrow morning at Eaton's box office. Tickets bought up to 5 p.m. Dec. 10 will entitle the holders to take part in a special "bonus draw" with 10 $50 notes being given away.

And as another bonus, after all the games have been played, Kinsmen will draw seat numbers from a box to give away 100 Christmas turkeys.

REEVE BROWN

Championed Sweepstakes

Scrappy Reeve Will Bow Out

A man who caused a stir in municipal circles when he came out in favor of legalizing sweepstakes as a form of tax revenue hangs up his gavel this year.

Gravel-voiced, scrappy, veteran Central Saanich Reeve H. Rupert Brown retires from municipal politics Dec. 31.

He bows out after eight years in municipal office. He suffered a heart attack early this year.

He was key man in passage of a bylaw to obtain a piped water supply for the municipality. The move was considered the biggest step forward yet undertaken in the young municipality.

EVERY HOME

During the weeks before the bylaw went to the polls Reeve Brown visited nearly every home in the municipality to make sure people understood the issue they were voting on.

The bylaw passed in December and a little more than a month later Reeve Brown was rushed to hospital following a heart attack. He was three months recuperating.

WON SUPPORT

Reeve Brown won the support of his council for a move to legalize sweepstakes as a means of tax revenue but lost a battle for general adoption of the proposal when he took it to the annual convention of the Union of B.C. Municipalities in 1959.

Chest Officials Hope For Biggest Week

Community Chest officials are looking forward to their biggest week starting tomorrow, but they still expect to miss the $350,000 target by at least $50,000.

Chest offices were closed Friday and yesterday so no more donations have been received since 5 p.m. Thursday night. The total still stands at $221,141.

Official close of the appeal comes at 5 p.m. Friday but "unofficial" returns are expected to dribble in for some days afterwards. Many division chairmen have promised to end their campaigns this week and send all donations to the Chest office.

"Returns in the past few days have been coming in as well as we anticipated they would and the picture does not look as glum as it might be," campaign chairman Bernard Van Aggelen said last night.

"We think we will at least equal last year's total of about $255,000. Some of the trades are just going back to work and returns from them will be late."

Jennifer Beeler, left, Kathy Dangerfield and Diana Warner are all set for the annual Christmas dance of St. Margaret's Old Girls' Association. The affair will be held at the Victoria Golf Club on Saturday, Nov. 26, from 9 p.m. to 1 a.m. Charlie Hunt's Orchestra will play for the dancing. Committee in charge are Mrs. R. R. Wilde, Mrs. W. G. Flett, Mrs. Lauder Ramsay and Miss Diana Warner.

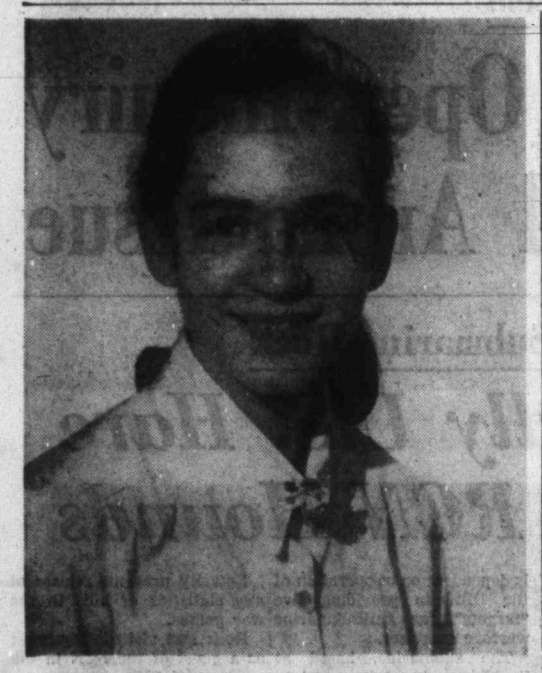

Miss Bronwen Curtis of Ogden, Utah, is spending the holiday weekend with Mr. and Mrs. Guy Smith at Sidney. Miss Curtis is attending the University of British Columbia in Vancouver.—(Link-Tiffany-Ogden.)

PERSONAL MENTION

Mr. and Mrs. F. H. Dyke, King's Road, announce the engagement of their youngest daughter, Aileen Ruth, to Mr. Donald Mierzurak, son of Mr. and Mrs. M. Mierzurak, Lethbridge. The wedding will take place in Centennial United Church on Dec. 3 at 7 p.m.

★ ★ ★

Hawaiian Shower Party

Miss Doreen Valley whose marriage to Mr. Bill Blanford takes place in December was honored at a shower recently by Mrs. G. Galbraith and Mrs. A. Lewis at the latter's home, 3930 Winton Street. As the young couple will make their home in Hawaii following their marriage, the party was on a Hawaiian theme, with the bride-elect's young cousin, Sharon Dillon, in native Hawaiian dress presenting gifts from under a palm tree, as Hawaiian music was played in the background. Guests wore colorful floral leis. The guest of honor and her mother, Mrs. L. Valley received corsages of chrysanthemums from the hostesses. Guests were Mrs. E. Richmond, Mrs. E. Dillon, Mrs. B. Russell, Mrs. D. Clark, Mrs. A. Wright, Mrs. M. Thompson, Mrs. S. Large, Mrs. M. Hafer, Misses Lynne Richmond, Margaret Montgomery, Beverley Fisher, June McClure, Lois Berry and Irene Mearns.

Penny Auction Raises $30

A highlight of the recent Royal Bride Chapter, IODE, meeting held at the home of Mrs. W. R. Freethy, Central Avenue, was a penny auction which raised $30 for the chapter. The chapter received a photograph and letter from eight-year-old Evelene Than, of Passau, Germany, the chapter's adopted godchild.

It was announced that Mrs. F. E. Gray, assisted by Mrs. J. A. Barry and Mrs. R. J. Clarke will convene the bridge party to be held Wednesday, Nov. 23, in the War Amputees Hall, 1610 Oak Bay Avenue.

Barbara Ann Power Bride of L. Fong

The marriage between Barbara Ann Power and Mr. Leonard Fong took place last evening in St. Andrew's Presbyterian Church which was decorated with mauve and white chrysanthemums.

Rev. J. L. W. McLean officiated at the ceremony for the daughter of Mr. and Mrs. Walter M. Power, St. Charles Street, and the son of Mrs. Sterling Northrup, Garrick, Sask.

The bride, who walked to the altar with her father, chose a ballerina length dress of white Chantilly lace over satin. The bodice had a scalloped neckline with taffeta band encircling the Empire waistline and the skirt swept into fullness at the hipline. Her tiered chapel veil of illusion was caught to a dainty sequin and seed pearl coronet and she carried deep red roses in her cascade bouquet.

Miss Margaret Power was maid of honor for her sister and wore a waltz-length dress of blue chiffon and matching veiled headdress. Her cascade bouquet was of yellow chrysanthemums.

Mr. Jim Mathieson of White Rock, B.C., was best man and Mr. Jim Power, the bride's brother and Mr. Terry Antonson showed guests to the pews.

The reception following the ceremony was held in the social suite of Kirk Hall. Mr. Oscar S. Parrett proposed the bridal toast.

For a wedding trip to the United States the bride travelled in a navy blue suit with navy and white accessories and white orchid corsage.

The young couple will make their home at White Rock.

Bazaar Nov. 19

Final arrangements have been made for the fall bazaar of the LA to the Naval Veterans' Branch, No. 42.

Mrs. I. Sinclair, president, will open the affair at 2.30 p.m. on Saturday, Nov. 19 in the club auditorium, 1417 Broad Street. A large doll complete with wardrobe and a grocery hamper will be raffled.

Jackson-Ball Ceremony in St Aidan's

Miss Margaret Cora Ball was a charming bride recently when she exchanged wedding rings and vows with Mr. David Jackson in a ceremony performed by Rev. A. I. Avery in St. Aidan's United Church.

The bride, daughter of Mr. and Mrs. G. D. Ball, 3646 Iona Drive, was given in marriage by her father, and was gowned in a floor-length bridal dress with bolero jacket and bouffant skirt. Her Juliet cap held a fingertip veil of silk illusion net. She carried a cascade bouquet of red roses and feathered chrysanthemums. Her only jewellery was a pair of pearl earrings, the groom's gift.

Bridal attendants were Miss Diane Ball, maid of honor, in turquoise flocked nylon over taffeta, and Miss Barbara Sibson, bridesmaid, in yellow. They carried chrysanthemums.

The groom, son of Mr. and Mrs. Charles W. Wilmott, 1244 Palmer Road, had Mr. A. Parsons as best man. Ushers were Mr. J. Phillips and Mr. B. Sedgman.

Following a reception at Villa Marina, they left for a honeymoon in California.

When they return, they will live at 831 Selkirk Avenue.

Sandy Johl Teen Queen

Sixteen - year - old Sandy Johl was crowned "Teen Queen" by Mrs. Percy B. Scurrah at a ceremony held at Holyrood House yesterday afternoon.

Princesses chosen were Jeannette Phillion, Bonnie Jane Lowman, Denise Collier, Lynda Rusk, Susan Carpenter, Carolyn Weston, Donna Walton, Donna Peck and Dianne Carpenter.

The Teen Queen and Princesses were chosen from contestants who have attended a 10-week charm course sponsored by the Hudson's Bay Company. Mrs. Irene Warren directed the course.

NICE TO HEAR

This lovely lady placed several orders of candy to Scotland for Christmas.

Having just returned from there on a visit she received quite a few boxes of Welch's during her stay—all arriving perfectly.

We like to hear this.

Welch's CANDY SHOP
745 Fort St.

avoid the rush SHOP EARLY

Our Selection Is Now at Its Best!

ROBES, from $9.98
DUSTERS, from $5.98
LOUNGING PYJAMAS, from $9.98
CULOTTES, from ... $19.98

EXQUISITE LINGERIE
Lovely shades, frothy lace trim.
GOWNS—Nylon, from $4.98
Rayon or Flannelette, from $2.98
SLIPS, Nylon or Satin, from $3.98
PYJAMAS, Nylon, from $5.98
Flannelette, from $3.29
Rayon Knit, from $4.98
BRIEFS, from ..... 69¢
PANTIES, from $1.00
BIKINIS, from $1.98

Lady Mae SHOPPE 934 YATES ST. Theatre Row

Plenty of Parking

Open Wednesday All Day
Friday Till 9 p.m.

Entirely new
For the first time, anywhere!
First Lady by BULOVA

Fabulous styling in burnished and Florentine finish makes these new FIRST LADY Watches feminine favorites. Precise, accurate 23 jewel movements make them proud possessions. And our special credit plan makes them so easy to buy! From $59.50

GUARANTEED and INSURED

FIRST LADY in a burnished tear-shaped blaze. 23 jewels, unbreakable mainspring. In yellow or white. $59.50

FIRST LADY in a quiet simple circlet. 23 jewels, unbreakable mainspring. In yellow or white. $71.50

Congratulations to the Winners of Our Anniversary Gifts

$225.00 DIAMOND RING—
Mrs. A. Hewitt, 941 Tulip Avenue.
OMEGA WATCH—
Mrs. Alice Cage, 1023 Colville Road
26-PIECE SET SONG OF AUTUMN—
Mr. Frank Yates, 3730 Kathleen Street
ALASKA BLACK DIAMOND SET—
Mrs. F. C. Guppy, 1017 Burdett Avenue

Use Our Lay-Away Plan

EASY TERMS
No Carrying Charges

ROSE'S LTD
1317 Douglas St. EV 3-6014 JEWELERS

November Special
Drapes, Chesterfield Covers
EV 2-9191 20% Off
Page THE CLEANER 2929 Douglas Street

From the BAY...
"Pompon" Coiffures
TO DECORATE THE HOLIDAY SCENE

Flattering and festive looking . . . in a wide variety to suit every type . . . expertly shaped . . . beautifully permanent waved with fine lotions chosen to suit the needs of your hair. Easy to take care of . . . and keep looking smart and well-groomed through busy days and nights of shopping and partying.

Restor Permanent Waves on Sale Now

Hair Color
In New Fashion Tones
Delicate Blondes
Bright Tones
Natural Shades
Consult Our Expert Professional Colorists

Phone EV 5-1311 for Appointment
HUDSON'S BAY COMPANY, Beauty Salon, Fashion Floor

Hudson's Bay Company.
INCORPORATED 2ND MAY 1670
Use Your Charge Account
• Shop Daily 9 a.m. to 5.30 p.m. • Shop Friday 9 a.m. to 9 p.m.

charge accounts invited — mail orders promptly filled

The Midas Touch

this is the way to shine at night

"Etude" by Troyling of New York gold brocade illusion heel 21.95

"Firefly" by Ferrano of New York gold brocade 19.95

"Grand Entrance" by Ferrano of New York gold Himalaya kid 19.95

Ingledew's
men's women's shoes
623 Granville Street, Vancouver — 749 YATES STREET, VICTORIA

Youthful Skaters Enter Competition

A group of higher test skaters who will enter the B.C. Coast Competitions at Capilano Winter Club, Vancouver, next Saturday, Nov. 19, are, from left to right, Candide Temple, Sandra Kattlar, Diane Murdoch, Sandra Stuckey and Wendy Nordby.

Senior skater, Berna Pedneault, has come to the end of training in Victoria. She will leave shortly for Vancouver, where she will continue study of the graceful sport.

Colonist photos by Bud Kinsman and Ted Harris

Little Linda Roe, who skates on Mondays with the juniors, demonstrates how expertly she can glide along.

A group of keen skaters who have been working up on figures for the competitions on Saturday in Vancouver are Richard Madden, left, Karen Kattlar, Bruce Kaiser, Paula Carr, Barry Castles, Lorraine Hyne and David MacDonald.

Senior members in charge of the juniors, Mrs. Mary Saville, left, and Mrs. Laura Dolan, help newcomers, Gail Prince, who thinks it is all great fun, Linda Roe and sisters Donna and Janet Gould.

Twosomes or foursomes are not too often seen among the junior skaters. Many of them who started this year were pretty wobbly for the first two or three sessions but already can whiz around the Arena rink with ease. Pictured here are Maureen Barnes, left, Jimmie Burland, Dawn Smith and Bruce Newman.

Mrs. Hatfield Entertains WA

Mrs. D. A. Hatfield was hostess to St. John's Women's Auxiliary recently at her home, the Rectory, 520 Mount View Avenue, Colwood, when plans were completed for the Christmas bazaar to be held in the Colwood Community Hall, Thursday, Dec. 1. It was announced that Mrs. R. Little, president, will be general convener and will receive guests.

Others assisting will be: Mrs. S. Charnell, tea; Mrs. A. G. Powell, needlework; Mrs. T. Pugh and Mrs. A. J. Proudfoot, home cooking; Mrs. W. A. Orwin, novelties; Mrs. C. F. Heming, white elephant; Mrs. L. Flatman, candy; Mr. R. W. Robinson and Mr. T. Milburn, holly; fruit and vegetables, the Jolly Boys' Club.

Asuncion, capital of Paraguay, was founded by the Spaniards in 1537.

Going to waist?
MIRACLE BRAND MARGARINE
HAS 12 LESS CALORIES PER PAT!
Available at all food stores

The children who receive these beautifully-dressed dolls this Christmas will be the luckiest in town! The dolls will be a feature of one of the stalls at St. Andrew's Presbyterian Guild Groups and Men's Club Christmas bazaar to be held Saturday, Nov. 19, from 2 to 5 p.m. in the Kirk Hall, Courtney Street. Mrs. W. A. C. Bennett will open the affair. Pictured are Mrs. L. W. Johnson, doll convener; Mrs. William White, general convener and Mrs. G. W. Hodge, tea convener.

Local Council To Meet at Y

The Local Council of Women have changed their meeting place from the Library to the YWCA. They will meet Monday, Nov. 14, at 2 p.m., when Mr. Freeman King will give an illustrated talk on conservation and natural resources.

Miss Wolfe Wed In Belleville

A wedding of interest in Victoria took place recently in Belleville, Ont., when Miss Nora Christina Wolfe, daughter of Mr. and Mrs. William F. Wolfe, Victoria, became the bride of Mr. Robert Stanley Barber, son of Mr. and Mrs. J. S. Barber, Belleville. Rev. H. M. Davis and Rev. Robert Sherwin officiated at the double-ring ceremony in Bridge Street United Church which was decorated with chrysanthemums, gladiolus and ferns.

The bride wore a floor-length gown of white taffeta appliqued with lace and sequins, with portrait neckline, long sleeves and full skirt. Her heirloom veil in chapel length was held to a small sequined cap, and she carried a cascade bouquet of stephanotis and ivy surrounding an orchid.

Mrs. A. G. Courtenay of Ottawa, the bride's sister, wore a waltz-length gown of peacock blue peau de soie and carried a bouquet of roses and chrysanthemums. Flower girl Miss Penny Barber, niece of the groom, wore a similar gown in bright turquoise and carried a nosegay of roses and stephanotis.

The groom had Mr. Willett J. Barber of Belleville as best man. Ushers were Dr. Ralph MacMillan of Toronto and Mr. A. G. Courtenay, Ottawa.

Following a reception for 70 guests at the Club Canara in Belleville, the newlyweds left for a trip to New York City. For travelling the bride wore a dark grey walking suit with grey Persian lamb trim, green and black accessories and a corsage of white orchids. Mr. and Mrs. Barber will live in Belleville.

Your Problems

By Ann Landers

Dear Ann Landers: My elderly uncle has been confined to a mental institution for several years. He's harmless, quiet, and never bothers anyone.

Every Thanksgiving I have a big family dinner and I always invite this uncle as he is released on holidays. His clothes don't fit very well and he looks out of place with his institutional-type haircut, but he's mannerly and pleasant. Sometimes he becomes a little restless when there's a lot of conversation around him, and he moves from chair to chair.

My husband told me last night I should not invite my uncle this year because his "queer ways" make him uncomfortable. He says I don't owe this uncle anything, and I DO owe HIM the courtesy of selecting Thanksgiving dinner guests. Who is right?—AUSTIN.

Dear Austin: Your uncle probably looks forward to this dinner as one of the highlights of his lonesome, wretched existence. It would be unspeakably cruel to exclude him. He's not just an ordinary guest. There are many aspects of this situation that make him a very special guest, indeed.

Keep inviting him, honey, and tell your husband if he becomes TOO uncomfortable, he can take himself for a walk around the block.

★ ★ ★

Dear Ann Landers: I'm a boy 16 with a big problem. I can't get a girl to go out with me twice. When I ask for a second date they always have some flimsy excuse. I can't understand this because when we're out on the first date they seem to have a lovely time. They always thank me for the pleasant evening and say it was fun.

I DO believe in holding hands and a kiss on the first date. Sometimes I get a no and sometimes a yes. The girls I take out are all 15 and come from good families. Can you tell me why I'm having this problem?—WONDERING.

Dear Wondering: I'll bet you'd have better luck if you didn't try to hold hands and kiss on the first date. Some girls could get the notion you're overly aggressive—and I think they'd be right.

For the Most Beautiful DRESS She's Ever Owned
A Gift of BROCADE From Lyon, France yard, $4.95 to $5.95
London Silk
Two Floors of Fashion Fabrics
1453 DOUGLAS ST. EV 2-1125

50 Only
Tartan Pleated
SKIRTS
All taken from our regular stock.
SPECIAL $10.95
No Exchanges — No Refunds
Piccadilly Shoppe
"Where you always get the Best for Less"
1017 GOVERNMENT ST. EV 4-7332
Around the corner from Eaton's New Parking Lot

TOPPERS for the GAY HOLIDAY SCENE
Glitter and plush in stunning Millinery keyed for Holiday Gaiety. See our New Arrivals NOW! From $6.95 to $35.00
JEWELLERY ● ACCESSORIES
Minnie Beveridge
Millinery
764 FORT STREET PHONE EV 3-3452

Lillian Henderson
Christmas Shopping?
We invite you to see our complete selection of
SWEATERS
For every occasion — in Ban-Lon, Shags, Bulkies and Fur Blends. Complete size range.
PULLOVERS from $4.95 to $18.95
CARDIGANS from $6.95 to $29.95
● ITALIAN KNITS Dresses—3-pce. Ensembles
● BLOUSES
● SLIMS ● SKIRTS
Open Daily 9 to 5.30 Fridays 9 to 9
Le May's
LADIES' WEAR
1680 DOUGLAS
EV 6-3932

YOUR CHILDREN'S EYES
Children need special attention in many ways—especially when it comes to fitting them with eyeglasses. At Prescription Optical Company your child receives this special attention. Prescription Optical Company takes the time and they have the patience and understanding to make certain your youngster's glasses will provide him with both good appearance and absolute comfort. If your child requires glasses, bring the prescription to one of our two offices where experience serves you well.
Prescription Optical
EV 4-5914 Campbell Building 1025 Douglas Street
CONTACT LENSES
EV 4-7937 Medical Arts Building 1105 Pandora Ave.

GENUINE SAVINGS ON THESE MANY FURNITURE ITEMS
And All Ideal Christmas Gifts Too!

NATURAL CEDAR CHESTS SPECIAL $29.90
Walnut and Mahogany Cedar Chests 10% to 20% DISCOUNT
● MUSICAL ROCKERS Eastern hardwood, 18 only. Reg. $10.95 $8.50
● KIDDIE CHROME ROCKERS SPECIAL $7.90
● BETTER QUALITY CHROME KINDERGARTEN SETS Reg. $25.00 $19.75
● TV TRAYS Reg. $12.50. NOW $9.95 Reg. $9.95. NOW $8.50
● GENUINE LEATHER HASSOCKS Finest quality $13.95
● CARD TABLES 36 Only (5 different styles) Reduced 15%
● 12 Only – 9x12 TRILAN RUGS Floor samples of treebark, tweedmere, thatch. Each $77.90
● 150 YARDS, 27" VISCOSE RUNNER. Aqua and sandalwood. Yard $2.98
HOME Furniture COMPANY
825 FORT ST. (Above Blanshard St.) Phone EV 2-5138

PRE-CHRISTMAS SALE OF FURS

With an eye for Christmas, we bring you a stunning collection of luxury furs at spectacular savings. See them all, and lay-away yours now.
ERMINE JACKETS (dyed) Reg. $695, $595
¾ CHINA MINK JACKETS (dyed) Reg. $595, $495
NATURAL WILD MINK STOLES (fully let out) Reg. $495, $395
CERULEAN MINK STOLES (fully let out) Reg. $495, $395
MUSKRAT BACK JACKETS (dyed) Reg. $195, $149
RUSSIAN SQUIRREL CAPES (dyed) Reg. $175, $129
If you don't know furs—know your Furrier
USE OUR LAY-AWAY PLAN ONLY 10% DOWN—TERMS TO SUIT
VICTORIA FURS
831 FORT STREET
EV 3-8133

personal greeting cards from Birks

For unique Christmas cards that have a distinctive, personal touch, visit Birks soon. Our specimen books are now on display. They contain cards of every type, to best convey your personal greetings. Many designs are completely modern . . . conceived for the first time . . . others are traditional. There is a card to suit every taste. For the widest choice, and to ensure proper delivery, we advise early selection
A Complete Selection of BOXED CARDS, priced from 59¢ to $3.75
BIRKS
STATIONERY DEPARTMENT
706-708 Yates St. EV 2-4241

December Wedding

Dr. and Mrs. W. H. Moore, 1220 Craigflower Road, announce the engagement of their only daughter, Miss Mary Deanne Moore, to Mr. Edward Allan Hedley, son of Mr. and Mrs. Edward Hedley, Cranbrook, B.C. The wedding will take place in St. Saviour's Anglican Church, Saturday, Dec. 17, at 2.30 p.m. with Rev. Douglas Kendell officiating.

Arts and Crafts Seen at Meeting

Central American arts and crafts were shown by guest speaker, Mrs. Dorothy Williams, at the recent Home Economics and Dietetic Association meeting at the Art Gallery.

Ms. Williams spoke on and showed examples of the various crafts. In Guatemala, each village specializes in some particular craft, and the costumes worn by members of their own communities designate where they come from. Hand-woven skirts and blouses tell a story of their own with the motifs that show their background. These are woven by the men. Pottery, too, is unique, with each village having its own colors and glazes with no two patterns alike.

Mrs. Willams also showed Mexican work, borrowed from Miss Muriel Johnson.

At the meeting, it was announced that the Square Recipe Cook Book with nearly 100 recipes entirely on squares will be on sale before Christmas. The book was donated by Mrs. A. B. Young, who compiled and tested the recipes.

Miss Radocy Married In HMCS Naden Chapel

Gowned in a bridal dress of white whisper taffeta, Miss Ellen Darlene Radocy, on the arm of her father, entered HMCS Naden chapel, to become the bride of Ronald Earl Glenow, RCN, of HMCS St. Laurent.

The lovely bride, daughter of Mr. and Mrs. Thomas W. Cox, 3590 Saanich Road, was charming in a gown fashioned with long, lilypoint sleeves, a portrait collar dipping to a V at back and a full length skirt. Collar and skirt were appliqued with lace and sequins, and fingertip veil was appliqued with matching lace and sequins and caught to a small lace hat trimmed with pearls. She carried a bouquet of dark pink and white roses on a white prayer book.

Miss Dale McAlpine, maid of honor and Miss Shirley Reason, bridesmaid, wore similar gowns of crystal charm taffeta fashioned with cap sleeves, fitted bodices and full, street length skirt. Miss McAlpine wore mauve and Miss Reason, aqua. They carried arm bouquets of white and yellow chrysanthemums. Little flower girls, Marcia and Eleanor Coward, wore matching frocks of deeper aqua Swiss dot nylon and carried baskets of flowers.

The groom, son of Mr. and Mrs. Laurence Glenow, Balgonie, Sask., had Fred Mitchell as best man and Curt Thiebault as usher. Following the ceremony, a reception was held in Lougheed's Banquet Club where the young couple cut a wedding cake decorated with an ornament that had been on the bride's parents' cake. Mr. Thomas Warder proposed the toast to the bride.

For travelling, the bride donned a two-piece dress of dark brown Blin and Blin with sand brown trim and collar, dark brown and green accessories.

Following a honeymoon in the United States the young couple will live at 4048 Zinnia Road.

Clubs and Societies

ST. SAVIOUR'S

St. Saviour's Afternoon Branch of the WA will meet at the home of Mrs. M. Holmes, 648 Head Street, Monday, Nov. 14, at 2 p.m. Nomination of officers.

★ ★ ★

L'ALLIANCE FRANCAISE

Mrs. Ronald Oldham will speak on "Paris" at the L'Alliance Francaise meeting Monday, Nov. 14, at 3.30 p.m. at the Art Gallery, 1040 Moss Street.

★ ★ ★

GORGE PRESBYTERIAN

Ladies' Aid Society to Gorge Presbyterian Church will hold their annual bazaar and tea Tuesday, Nov. 15, at 2 p.m. in the church hall at Walter Street and Tillicum Road.

★ ★ ★

ST. MATTHIAS'

St. Matthias' W.A. will meet Wednesday, Nov. 16, at 2.30 p.m. in the church hall. United thankoffering will be received.

★ ★ ★

LOBA

Britannia Lodge, Ladies' Orange Benevolent Association, will meet in the Orange Hall, Courtney Street, Tuesday, Nov. 15 at 7.30 p.m. Guest of the evening: Mrs. A. Newell of Sackatoon, Sask. Also election of officers for 1961.

★ ★ ★

PRO PATRIA

Ladies' Auxiliary to Pro Patria Branch No. 31 Canadian Legion will meet Tuesday, Nov. 15, at 7.45 p.m. Members to bring parcels and sewing for fall bazaar.

★ ★ ★

ALL SAINTS

All Saints' Ladies Guild will meet at the home of Mrs. A. Thompson, 131 Helmcken Road, on Tuesday, Nov. 15 at 8 p.m. A coffee party to raise money for the building fund will be held at the home of Mrs. E. Baker, 530 Prince Robert Drive, Wednesday, Nov. 30 from 10.30 a.m. to 1 p.m.

★ ★ ★

CRAIGFLOWER WI

Craigflower Women's Institute will hold a Christmas bazaar in the Four Mile House, Wednesday, Nov. 16, from 2 to 4 p.m.

★ ★ ★

QUEEN OF PEACE

Wednesday, Nov. 16, is the date of the Queen of Peace Parish bazaar, to be held from 2.30 p.m. in the parish hall, 849 Old Esquimalt Road.

★ ★ ★

ST. AIDAN'S

St. Aidan's Church Autumn Festival bazaar and tea will be opened by Mrs. Ray Williston on Wednesday, Nov. 16, at 2.30 p.m.

★ ★ ★

ROYAL ROADS

Royal Roads Chapter IODE will meet Wednesday, Nov. 16, at 8 p.m. at the home of Mrs. W. Beevers, 2974 Oakdowne Road, for sewing.

Mrs. Pearkes To Open Tea And Sale

Mrs. G. R. Pearkes will officially open the Silver Threads arts and crafts sale and tea Wednesday, Nov. 16 at Kirk Hall, 680 Courtney Street at 2 p.m.

Presiding at the tea table during the afternoon will be Mrs. W. F. Pinfold, Mrs. W. A. C. Bennett, Mrs. B. P. Harding, Mrs. J. L. W. McLean, Mrs. Lily Wilson, Mrs. P. B. Scurrah and Miss Kathleen Agnew.

EATON'S Mayfair Salon

NOW BE PETAL SMOOTH ALL OVER

Our exclusive method of X-it ELECTROLYSIS removes hair from face, arms, legs... changes shape of hairline or eyebrows.

Private analysis and consultations with our electrolysis specialists at no obligation to you.

Phone for an appointment now.

EATON'S Mayfair Salon, Fifth Floor, Phone EV 2-7141

ACOUSTICON'S BEST HEARING VALUE

K. F. MacLAREN OFFERS EAR-LEVEL HEARING

Only $98.50

- No Cords
- No Receiver Buttons
- No Clothing Noise
- Fully Guaranteed
- New 1960 Model

In addition - See the Tiny New British-Made Ear-Aid

Call at Acousticon of Victoria

Batteries and Service for all makes

EV 2-4524

Suite 102 745 YATES ST.

Sale! OF CHINA

MON. — TUES. — THURS. — FRI.

20% OFF

All present stock of Earthenware and Bone China, including Dinner Sets

GREATER REDUCTIONS ON OVERTOCKED ITEMS

No Phone Orders · No Delivery
Closed all day Wednesday

THE Spode SHOP

1007 GOVERNMENT ST. Phone EV 3-3921

EATON'S Mayfair Salon

Our French Twist Cut...

New from Paris . . . via our sorcerers of the scissors. Shorter and "to the point" with all the pretty talents of the French Twist, and none of the upkeep . . . because it's cut in (not pinned in). Easy for the busy beauty to manage . . . just brush it and run.

For extra body and hair beauty . . . our French Twist Cut and Perm

EATON'S—Mayfair Salon, Fifth Floor, Phone EV 2-7141

T. EATON Co CANADA LIMITED

ORDERS FROM SANTA...

To PERSIAN ARTS AND CRAFTS LTD.

(In service to the public for 30 years, well over a quarter of a century)

'CONTINUE THE SALE'

The present with the longest, happiest future is a gift of jewellery! With your gift list in hand (or mind) browse through our world of sparkling gift ideas . . . Something here to please everyone in your Christmas! and . . .

— EVERYTHING —

1/2 PRICE OR LESS

COUNTER 1
Real Stone and Synthetic 10k Gold Jewellery, Handcraft, Silver Jewellery, Rings, Pendants and Earrings.
1/2 PRICE AND LESS AS MARKED

COUNTER 2
Fine Stone and Imitation Stone Bracelets, large variety of Bracelet and Earring Sets also at
1/2 PRICE AND LESS AS MARKED

COUNTER 3
Pendant and Earring Sets, Necklet and Earring Sets, Necklaces, all at
1/2 PRICE AND LESS AS MARKED

COUNTER 4
Real Stone and Imitation Stone Pin and Earring Sets and Rings, Costume Jewellery, Rings.
1/2 PRICE AND LESS AS MARKED

COUNTER 5
Music Boxes, Trays, Brassware, Copper, Genuine Lead and Crystal Ware.
1/2 PRICE AND LESS AS MARKED

COUNTER 6
Tie Clip and Cuff Link Sets for Men. Tiara and Hair Ornaments, Combs, Rhinestone Pieces, etc. Cigarette Holders and other items.
1/2 PRICE AND LESS AS MARKED

COUNTER 7
Pendants, Lockets and Unusual Small Articles, Bone China, Miniature Copper Pieces.
1/2 PRICE AND LESS AS MARKED

COUNTER 8
Earrings and Belts, Assortment of Carved Wooden Trays, Cigarette Boxes, Vases, etc.
1/2 PRICE AND LESS AS MARKED

Shop FRIDAY night 'til 9

Genuine Hand-Carved Mandarin Real White and Grey JADE PINS
Reg. $7.00 each
SALE, each $3.50

★ African Wood Carvings from Kenya . . . HALF PRICE—Or Less, as Marked.

★ Elephant Bells—A Unique Christmas Gift . . . HALF PRICE—Or Less, as Marked.

★ Coconut Tree-wood
Hand-Carved Elephants, from 50¢—A delightful household ornament.

★ Incense Burners
An Extraordinary Christmas Gift. Half Price—Or Less, as Marked.

PERSIAN ARTS AND CRAFTS LTD.

Costume Jewellery Changing Daily

1/3 Deposit Will Hold Any Article for 30 Days

★ NO REFUNDS
★ NO PHONE ORDERS
★ NO GIFT WRAPPING
★ NO EXCHANGES
★ NO CHARGES
★ ALL SALES FINAL

Algiers Calm Again Plot Rumors Persist

★ ★ ★

Vicious Rock Fights Leave 100 Injured

ALGIERS (AP) — The violent anti-de Gaulle temper of right-wing European settlers dissolved Saturday behind a facade of normal conditions, but talk persisted of plotting against the Paris regime.

Street sweepers and repairmen removed most of the traces of the Armistice Day rioting and the city went back to work as usual.

The only traces of Friday's vicious rock fights—which left an estimated total of 100 injured—were a score of boarded-up shop windows and yellow stains on the pavements where tear-gas grenades had been thrown.

Streets were filled with shoppers and market places had a new supply of tomatoes, after losing most of them to the rioters Friday.

Strength Untested

Speculation in some quarters that the riots were the forerunner of a serious test of strength against President de Gaulle's government proved to be wrong—at least for the moment.

General belief was that the riots—mainly by teen-age students—were an effort to sample that attitude of law enforcement authorities, perhaps as a prelude to a more serious effort to reverse de Gaulle's controversial Algerian policy.

Many Europeans here profess to feel de Gaulle is preparing a sellout to the nationalist rebels, who have been fighting the French for six years.

Riot police, gendarmes and soldiers made more of an effort Friday at containing the rioting students than in putting them out of action through charges and mass arrests.

Rocks Sent Back

Most of the injured were only superficially hurt, largely through rock throwing. The rocks, tossed by students, were heaved back by riot troops, who did not use their guns. Two main rock fights went on for more than an hour before effective police action—in the form of tear gas—was taken.

In some cases, when the missile hurling ended, the students engaged anti-riot forces in brisk political discussion. They assured authorities they were not against them but opposed to de Gaulle's policy of self-determination, which he himself has said will lead to an Algerian republic.

De Gaulle made this clear in a nationwide speech Nov. 4. So far he has not taken any concrete public steps to bring his newly defined plans to quick realization.

Poor Heir Plays Santa

READING, England (AP) — Francis Charles Joseph Vane-Tempest, 49, heir to wealthy Lord Londonderry, is playing Santa Claus in a local store. He says he needs the money. One day the family estates will be Vane-Tempest's. Meanwhile, he's making the best of odd jobs.

Union Cool

Chimps Factory Workers

HOUSTON, Tex. (AP) — Union officials took a tongue-in-cheek attitude Friday as three chimpanzees worked on a furniture factory assembly line.

Bobby, Fudgie, and Candy had to be prompted on most every move as they packed several couches for shipment.

Reactions varied among officials and 120 union employees.

"It is terrific, it is terrific," said Ben Friedman, general manager who says use of chimps on assembly lines may become widespread.

"We're not worried," said Alfred Sturm, president of the upholsterers union local. "I can't see anything wrong with this but it is just a big joke and a publicity stunt as far as we are concerned," Sturm said.

Union workers refused to pose for photographs with the chimps. Friedman persuaded Eugene Melson, a foreman, to do so.

Each chimp kept trying to return to bananas in a lunch box Bobby carried into the plant.

CPR Veterans Meets Tuesday

Canadian Pacific Railway Veterans' Association will hold its annual meeting on Tuesday at 2 p.m. in the Crystal Gardens.

State Takes Over Trinidad Phones

PORT OF SPAIN (CP) — Trinidad Consolidated Telephones Ltd. whose workers have been on strike for 105 days—the longest strike in the history of the island—is to be nationalized.

One of three injured in spectacular crash early yesterday lies across front seat of car which smashed into building on View near Quadra. City Const. Robert Morris prepares to ease victim to stretcher. Injured were Larry Smith, W. W. Gray and G. Hill, all of HMCS Naden. — (Photo by Robin Clarke.)

★ ★ ★

Friday, Saturday

Three Men, Boy Hurt In City Accidents

Three men and a seven-year-old boy were injured in city traffic accidents Friday and Saturday.

Larry Smith, W. W. Gray and G. Hill, all of HMCS Naden, suffered cuts and other injuries at 12.15 a.m. when a car driven by Smith crashed into the corner of a brick building about 75 feet east of Quadra on View.

The car was heavily damaged, and building bricks and windows shattered by the impact.

Smith was taken first to Royal Jubilee Hospital by city police, and later joined the other two at Naden Hospital.

At 11.30 a.m. Friday Peter Leggett, 7, of 117 Superior, was treated for leg and back bruises at St. Joseph's Hospital, after the bicycle he was riding collided with a car on Superior.

Police said the boy's bicycle came from an alley between Montreal and St. Lawrence Streets. Driver of the car was identified as Edward A. Bings, 4504 Pachena.

INDIAN DWELLINGS

The traditional Indian teepee is a conical framework of saplings covered by hides of fur; the wigwam was covered with bark or rushes.

Courtroom Parade

Finance Firm Theft Charged To Mainland Men

Charge of breaking, entering and theft last weekend at Household Finance Corporation, 1218 Douglas, was read to two Vancouver men in city police court yesterday.

Robert Harold Radmore, 19, and Gordon Sinclair Fleeton, 25, were remanded to Monday to elect trial. Fleeton was represented by defence counsel Alan Bigelow.

Magistrate William Ostler set bail at $2,000 each.

The burglary, in which an undisclosed amount of money was stolen from a cracked safe, is still under investigation by city detectives.

A spokesman for the finance firm said it is company policy not to release the amount of money taken by theft. Police said they had not been told the amount up to last night.

★ ★ ★

Aftermath of the spectacular crash Thursday which plunged a quarter of Victoria into blackness came up in city court when John William Daviss, 1093 Foul Bay, was charged with impaired driving.

He was remanded without plea to Nov. 18.

★ ★ ★

Four other men pleaded guilty to impaired driving charges after being checked by city police Thursday night or Remembrance Day.

They were Bertil Johnson, 1325 Minto; Harvey Milton Bowers, HMCS Cape Breton; Alfred John Keddy, 3958 Cumberland, and Wesley John Place, 2823 Alelaide. Each was fined $250 and had his driver's licence suspended.

Fined $20 for being a minor in possession of liquor was Daniel Deighton, HMCS Stettler.

No More Girls

NORWICH, England (UPI) —A business firm in Norwich, England, has stopped hiring office girls.

"It seems," explains the firm, "that just when they become efficient they get married."

Obituaries

Eagles' Lodge Founder Albert Sadler Dies at 81

Within three weeks of celebrating a golden wedding anniversary, Albert Sadler, 81, died Thursday at West Bay Private Hospital.

Mr. Sadler, one of the founders of the Eagles Lodge in Victoria and a life member of the Army, Navy and Air Force Veterans' Association, was born in Brixton, England.

He joined the Royal Navy at 14 and was sent out to Esquimalt in 1906 to join HMS Shearwater.

His home had been here ever since. He served for 33 years on the cable ship Restorer and seven years with the B.C. Electric at Jordan River.

In 1910 Mr. and Mrs. Sadler were married at St. Paul's Naval and Garrison church.

Surviving are his widow Rosetta; three sons, John, Charles and Wilfred; two daughters, Mrs. Rose Carlow, and Mrs. Alice Long, 14 grandchildren and six great-grandchildren, all of Greater Victoria.

★ ★ ★

E. Browne

A resident of Victoria since 1890, Edgar (Ted) Browne, 2250 Woodhouse, died Wednesday at Royal Jubilee Hospital.

Mr. Browne, son of the late Rev. Michael Charles Browne, was long associated with the provincial lands department and served during the First World War with the 10th Ammunition Column.

He is survived by his widow, Frances; one son, John E., Victoria, and one daughter, Mrs. Enid Bruce-Mount, Dundas, Ont.

PLANES LEAD

Air passengers to and from Britain in 1960 exceeded passengers by sea for the first time in history.

You'll Purrrr!
Soft as a cat
Fit for a "kit"
Lightweight, gorgeous . . .
Wool-n-Nylon knit!
Bulky Kitten Sweaters
Karolyn's STYLE SHOPPE
Phone EV 2-9662
Estevan Shopping Centre

Newspaper Advertising Stimulates Buying

RECORD SALE
20% OFF
ALL RECORDS — ALL LABELS
12-inch L.P.'s and popular 45's. This is a genuine sale—entire stock to choose from.
Everything in Music and Musical Instruments
HALL & FAIRFIELD MUSIC CENTRE
Open Wednesday Afternoons and Friday Evenings
728 FORT STREET EV 5-8342

FREE CLASSES . . .
CONTINUED!
Due to popular demand we are pleased to announce that the free classes in FLOWER CRAFT—will continue.
SHELBOURNE PLAZA STORE Thurs., Nov. 17th, 7.30 p.m. Velour Poinsettias
741 VIEW STREET Mon., Nov. 21, 7.30 p.m., Velour Roses
REGISTER NOW, EV 2-7832
Victoria Hobbies & Crafts Ltd.

Fashion Frames from the Continent France, Italy and Germany
NORMAN G. CULL LTD.
OPTICAL DISPENSARY
504—1405 DOUGLAS ST. EV 3-3213

for the Holidays and After
DRESSES
For All Occasions
See our marvelous selection of new styles for all your activities—business, afternoon, after-five, cocktail dresses. Choose your most flattering line in silk, wool, peau de soie or lace. Complete size range including half sizes.
$19.95 to $59.95
Now is the time to choose your Christmas dress while the selection is good. Use our Layaway Plan.
Crown Dress & Hat Shop
614 VIEW STREET PHONE EV 3-7914

Order Your Christmas Tree
EARLY FOR FREE DELIVERY
PRICES
4' to 6', at ..... $2.75 8' to 10', at $5.50
6' to 8', at ..... $3.75 10' to 12', at $7.50
Over 12' at ..... $1.00 per foot
at
THE SALVATION ARMY
SOCIAL SERVICE CENTRE
521 Johnson Street Phone EV 6-3295

Personalized Christmas Cards
Now is the time to come in and choose from our wonderful selection of Personalized Christmas Cards
YOUR CHOICE—
Solid pack—25 delightful boxed cards Personalized in 2 days
ALBUMS—Order now and pick up before Dec. 1.
Inquire About Davidson's "Home Service"
DAVIDSON'S HOUSE OF CARDS LTD.
816 VIEW STREET EV-5-9622

MARY STEVENSON SAYS:
IF IT'S STEVENSON'S They will arrive fresh . . . (because they're fresh made right on the premises).
IF IT'S STEVENSON'S They will arrive in perfect condition (because they're perfectly packed).
IF IT'S STEVENSON'S They will be enjoyed (because of the quality of the ingredients used in all our candies).
SO SEND . . .
Stevenson's
HOMADE CHOCOLATES
Where They Make Good Candy Taste Even Better
725 YATES STREET
In the Fabulous 700 Block

Order PERSONAL Cards Today!
CHRISTMAS CARDS
For the best selection plus early delivery order your personalized Christmas cards now.
25 Imprinted Cards from ... $2.75
Come In and See Our New "GIFT BAR"
Diggon's
1401 GOVERNMENT ST. EV 4-8194

I want guarantees... not guesswork
in matters as important as my family's welfare and the provision I'm making for my personal retirement
"I want to be *sure* of money in the future—and that's why my financial program is built around *life insurance with substantial savings features.* When I reach retirement age, I'll have an income which I can never lose, and never outlive. And if anything should happen to me in the meantime, my wife and children are going to be well provided for. With life insurance, I don't have to guess—I have guarantees."
Today is a good day to talk to a London Life representative
London Life
Insurance Company
Head Office: London, Canada
60-9A

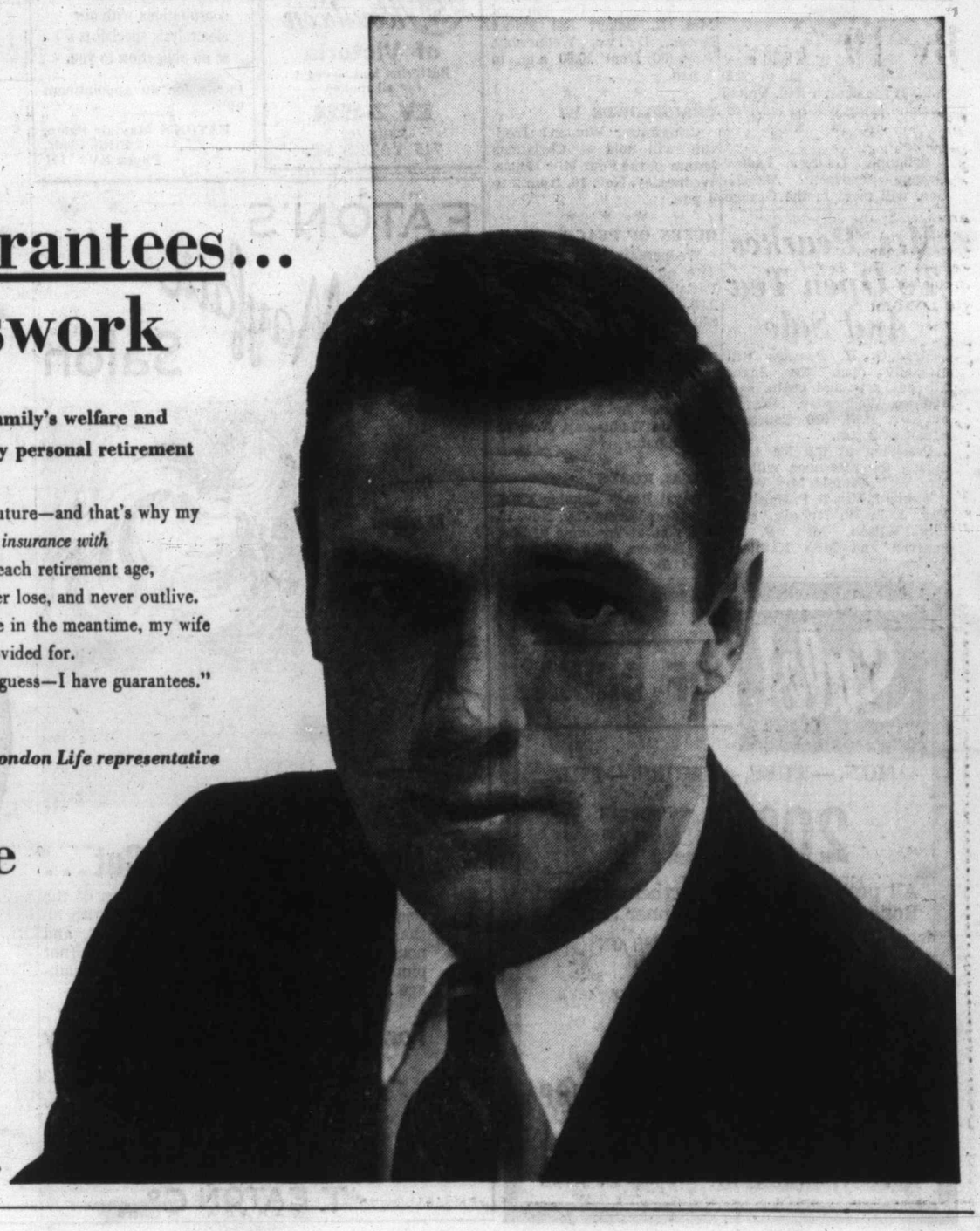

NATO A-Bombs Solution for Canada

OTTAWA (CP) — Authorities here are awaiting a U.S. policy decision on placing defensive tactical nuclear weapons under NATO command.

It can be expected before the mid-December meeting of the defence and foreign ministers of the NATO powers at Paris.

FOURTH POWER

If the decision is to make NATO a fourth nuclear power —in the limited sense that the nuclear weapons would be defence only—Canada would be helped to surmount the political problem of arranging a bilateral agreement with the U.S.

However, North American Air Defence Command would have to be made a NATO command instead of purely a Canada-U.S. defence instrument.

SAME WAY

A source close to the cabinet said that when Norad was established in 1957 the U.S. objected to placing it under NATO in the same way the Americans—and British—opposed putting their bomber commands under NATO.

This got the Progressive Conservative government in political hot water.

Canada and the U.S. have been negotiating for nearly two years on an agreement for control of nuclear warheads stored in Canada for emergency use in the Bomarc anti-aircraft missile.

These negotiations have not been resolved nor have talks on storage of nuclear warheads at Goose Bay, Labrador, and Harmon Field, Nfld., for anti-aircraft missiles carried by U.S. jet interceptors there.

A master NATO agreement covering North America as well as Europe would overcome these bilateral difficulties. The Canadian government could point to NATO as the command authority, a more palatable arrangement than "joint" Canada-U.S. control over the warheads.

There have been many indications of a division of opinion in the cabinet on the subject of nuclear warheads for Canada's armed forces. The majority opposes it.

The defence department feels the armed forces must have nuclear weapons if called upon to defend Canada, especially the Bomarc.

Prisoners on Strike For Conjugal Visits

MEDELLIN, Colombia (AP)—One thousand convicts went on a hunger strike Friday in protest against a ban on visits by wives and sweethearts for conjugal purposes—a standard practice in Latin American jails.

Guilty

Reputed boss of Chicago crime syndicate, Tony Accardo smiles outside Chicago district court after a jury yesterday convicted him on three counts of income tax evasion. Accardo faces possible maximum sentence of nine years in prison and fine of $15,000.—(AP Photofax).

Foreign Fags Forbidden

SEOUL, South Korea (AP) — Premier John M. Chang ordered government employees throughout the country Saturday not to smoke foreign cigarets, most of which are smuggled in.

Silicosis Probe No Solution?

Mines Minister Kiernan said Friday a royal commission investigation into silicosis pensions would not provide all the answers to the problem.

Mr. Kiernan was commenting on a call for such a probe by the B.C. Mining Association.

The association is protesting an anticipated increase in the assessment of mining payrolls to cover a deficit of more than $900,000 in the silicosis fund of the Workmen's Compensation Board. Present assessment is 7 per cent.

Mr. Kiernan said B.C. succeeded in having a national silicosis survey committee set up at the conference of mining ministers at Quebec last month.

"A royal commission investigation might provide some information on the situation within B.C.," said Mr. Kiernan, "but the problem is much wider than that."

Labor Minister Wicks, whose department is responsible for the Workmen's Compensation Board, said he found it strange that the royal commission proposal was announced to the public before any official representations had been made to the government.

Christmas Bureau Open Again

Victoria's Christmas Bureau now is in operation and will accept registrations of needy families up to Dec. 10. Registrations are cleared with welfare agencies.

An appeal has been launched by the bureau's Christmas toy committee for volunteers to help sort, wrap, pack and tag toys for needy children.

Volunteers are asked to phone Mrs. Edith Frankham at EV 2-5121.

Welcomed by Editor

Old Loyalties Abandoned By 19 New Canadians

Nineteen men and women solemnly renounced old loyalties Thursday and, repeating oaths of allegiance after Judge J. B. Clearihue, became Canadian citizens.

In a courthouse ceremony arranged by the Canadian Citizenship Council, they were then welcomed as fellow Canadians by R. J. Bower, editor-in-chief of The Daily Colonist.

NO LONGER

They were no longer Germans, Poles, Ukrainians, Czechoslovakians, Dutchmen, Austrians, Americans or Norwegians, Mr. Bower said, but Canadians sharing with the rest of Canadians the duty to uphold the freedom of Canada to the best of their ability.

They were not expected to forget their native lands, he said, nor drop old customs and traditions; on the contrary, their customs would add to Canadian life.

He called on them to contribute fully to the Canadian progress—"Canada, I am sure, will give you much, but it can only give as much as it receives from its people, you and I and all Canadians."

Granted citizenship certificates were Agnes T. Ault, Geerlof and Dina Bomhof, Tadeusz Fara, Mrs. Regina J. B. Ofner, Mrs. Nora Sofie Sundby, B. J. P. Vander Heiden, Peter Anuszkiewicz, Karl H. Frohle, Waldemar M. Iltshishin, Rudolf Leisman, Daniel Luyk, Alfred and Jarmina Mitterhofer, Julius and Anna M. Nagl, Ewald and Hildegard H. Reinmann, and Winifried H. A. Severin.

Arena Burns In Ontario

FOREST, Ont. (CP) — The Forest Memorial Arena, the town's main centre of activity during winter months, was destroyed today by fire of undetermined origin. Reeve Stuart Brandon estimated damage at $150,000.

The Assurance of Perfection

Deeply comforting in time of sorrow is the knowledge that every detail of the funeral will be as it should be.

Hayward's Chapel

734 BROUGHTON — EV 6-3505

The Hayward Family — Bruce M. Leyden (Formerly of Leyden Funeral Homes, Calgary)

Supervised Parking

NEW METHOD *announces*

A Revolutionary New Laundry Discovery That Gives ADDED FAMILY HEALTH PROTECTION AT NO EXTRA COST

"Sterilinen"

THE GREATEST ADVANCE IN HOUSEHOLD LAUNDRY SERVICE SINCE THE INVENTION OF SOAP

It's the start of a cycle. A simple infection in the home has many avenues of escape . . . household linen is so often the bearer!

Now, through a miracle of modern research, New Method offers its customers a powerful new guardian of their families' health! New Method's "STERILINEN" Service will help preserve your household against the dangers of cross-infection and the spreading of illness from one member of your family to another!

Developed originally for use in hospitals this new wonder product guarantees the COMPLETE STERILITY OF YOUR HOUSEHOLD LINENS FROM ONE SERVICING TO THE NEXT. Sheets, pillow slips, towels, dish cloths, formerly cultivating points for any air-borne germs, are now rendered completely safe DURING USE!

The germ-fighting ability of fabrics is retained from washing to washing. Lint, a powerful spreader of cross-infection, is eliminated.

In addition to its priceless value as a family health guardian, New Method's "STERILINEN" Service renders fabrics pleasanter to the touch. You will enjoy their soft and gentle feel. In the interests of public and family health, New Method is offering this great new benefit to its customers WITHOUT ANY ADDITIONAL CHARGE! Protect your own and your family's health this winter by demanding STERILINEN HOUSEHOLD SERVICE. IT'S AVAILABLE ONLY AT NEW METHOD . . . Call them NOW!

Ordinary laundry, while sterile when delivered to your home, won't stay that way when germs come in contact. A busy mother can carry infection from room to room!

Here's How "Sterilinen" Helps You BREAK THE CHAIN of CROSS-INFECTION Within the Family Circle!

Developed by one of the largest pharmaceutical manufacturers in the world, this new wonder product has already proven its value in hospitals all over North America. Now, for the first time it is made available to protect the health of **your** family, in **your** home! In linen given "STERILINEN" CARE, bacteria growth is STOPPED COLD! Your linens stay "Hospital-Clean" between launderings, too! Careful tests have proven that after one laundering the bacteria count shows very little increase during use.

After five servicings, bacteria count is reduced to ZERO: You thus remove from your home what, until now, has been one of the largest sources of cross-infection . . . you BREAK THE CHAIN of Cross-Infection in your home with STERILINEN CARE! In addition, Sterilinen Care assures a soft and gentle touch to fabrics never before achieved in laundry practice. New Method is proud to be able to offer this important new service and added health protection to the families of Victoria. Take advantage of it NOW!

No one in the family is out of touch when bacteria from simple infections are passed to tea towels, in constant use in the home.

"Sterilinen" INHIBITS BACTERIA GROWTH *Between* LAUNDERINGS

Germs can't easily grow on linens given this Revolutionary New Care by New Method! Less Germs and Infections to go the rounds in your family circle!

"Sterilinen" COSTS NO MORE!

Actually Improves the Finish of Sheets, Towels Pillow Slips and Tea Towels

ELIMINATES LINT!

Stop Cross-infection COLD! Keep your household linens Sterile and Safe from one laundering to the next, with STERILINEN LAUNDRY CARE from New Method!

Phone for Immediate Home Pick-up . . . . . .

In Victoria . . . Exclusively at

IN VICTORIA New Method IS BEST! Dial EV-4-8166

21 ROUTES SERVING EVERY DISTRICT DAILY

or leave it at

712 VIEW ST. (*Just Above Douglas*)

1015 NORTH PARK (*Plenty of Free Parking*)

SHELBOURNE PLAZA *Shelbourne at Cedar Hill Crossroad*

LAUNDRY ★ DRY CLEANING ★ FUR STORAGE

BRANNON

ARCHIE

JULIE JONES

POGO

JUDGE PARKER

LIL ABNER

REX MORGAN

BLONDIE

BUCHANON

RIP KIRBY

Garden Notes

No Longer True Blue

By M. V. CHESNUT, FRHS

FERN SCALE—(W. M. Mc., Victoria.) Those little brown blobs on the stems of your Boston fern are scale bugs and the sticky substance dripping to the table surface under your fern is the honeydew excreted from these sap-sucking insects. Scale is a very persistent pest which can spread easily to your other houseplants.

I think you had better cut off and burn all badly-infested leaves. Then make up a solution of two tablespoonfuls kerosene in a pint of soapy water, shake violently to mix and emulsify and apply to individual scale bugs on the remaining stems using a child's paint brush or a small swab of cotton on the end of a toothpick. Try not to get any of the kerosene on the leafy part of the fern.

An old Scottish professional gardener once told me you could clear scale bugs out of a fern by spraying the plant with straight gin. I have never tried this and have no idea whether it works or whether the old man was pulling my leg. If you should take a crack at it, I'd appreciate hearing what happens.

GREEN BLUE SPRUCE—(L.W., Sidney.) It is not uncommon for a blue spruce to lose its lovely blue coloring overnight and change to a dull green, and in your case, I think you can blame the aerosol bug bomb you used for spraying the tree.

You see, the coloring of a blue spruce is all in a waxy coating on the needles. This will rub off, as often happens when the tree is planted in a position where people brush against it in passing, and the wax coating can also be dissolved by sprays of an oily nature. I suspect the spray you used was one formulated for household use only, against houseflies and mosquitoes, rather than for use on plants and with the insecticide carried in an oil base.

Once the blue coloring comes off the needles, it never comes back to those particular needles. However, all new extension growth will have the blue wax coating and in time this will hide the dull green inner foliage.

FLOWERLESS GERANIUMS—(R.G.G., Victoria.) It is really too early to expect flowers on geraniums grown from seed sown only last spring, as the plants are hardly out of diapers yet. They will probably bloom quite freely next summer.

A common cause of retarded blooming in geraniums is too much warmth and too much water in winter. Give your plants a sunny window in a coolish room and maintain the soil a little on the dry side through the winter, with no fertilizer at all until spring.

MYSTERY BULBS — (F. R. M., Sooke.) The little bulbs you sent me for identification are called Chionodoxa, pronounced ky-on-o-doks-a, a Greek name meaning Glory of the Snow. Each bulb makes a tiny plant about four inches tall bearing a cluster of flowers in a particularly lovely shade of blue, blooming very early in the spring.

It is not too late to plant your bulbs, although September would have been better. They like a sunny location and soil of a rather sandy or gritty nature and are planted three inches deep and three inches apart. If you wish, you could pot up a number of the small bulbs for blooming indoors, in this case cramming them in quite close together and only just under the soil surface. Store the pot in a cold dark place for 12 weeks before bringing it into the warmth.

Hollywood Today

By Sheilah Graham

Joan's Divorce on Docket

HOLLYWOOD (NANA)—The **Joan Fontaine-Collier Young** divorce is ready for the courts. But Joan has happier news about the custody of her daughter **Debbie.** I understand, and hope, that **Bill Dozier** will agree to let Joan have part-guardianship of the daughter they both love. And more good news for Joan, who was a great big star when she wed Dozier and staked her future on a production company with him that was not successful. Her pilot was Young, "The Ways of Love," which Collier says "is an anthology on L.O.V.E.," is now causing interest on Madison Avenue.

★ ★ ★

What a superb job by **Tammy Grimes** in the **Dore Schary**-produced play, "The Unsinkable Molly Brown." and the 26-year-old **Harve Presnell** (Mr. Brown) has the best voice I've heard in musical comedy since **John Raitt** burst forth in "Carousel." Too bad that neither the book or the score of his musical measured up to the stars.

★ ★ ★

Jean Dalrymple is rehearsing "The Mikado" company at her City Centre in New York for a turn on the Toronto Telemeter.

★ ★ ★

Benay Venuta, in a glittering silver matador coat at the Winter Garden, told me that husband **Fred Clark** is in Rome making love to **Anita Ekzerg,** in a picture. "It's his first romantic role in a film," she added. When I asked, "Does he wear a wig for the part?" Benay laughed and said, "No—this is a different kind of romantic role."

★ ★ ★

Some of the big players in "Cleopatra" don't care how long it takes before **Elizabeth Taylor** reports for work. They have been on salary since the end of September, and, unless the picture is abandoned, it could turn into a nice pension.

★ ★ ★

Anthony Quinn, who lost poundage in order to look good stripped in "Becket," jubilantly told me he will stay with the play until next November. "How about **Laurence Olivier?**" I asked. Sir Larry signed for six months only. "Oh, he'll stay," said Tony confidently. "He couldn't bear to see anybody else play Becket."

★ ★ ★

The girl who is playing Lolita—14-year-old **Sue Lyon**—has been forbidden by producer **Stanley Kubrick** to read the **Vladimir Nabokov** best-selling shocker. Her mother read the book and says she found it very funny!

Tennessee Williams, who has been busy supervising the rebuilding of his Key West patio—destroyed during Hurricane Donna, left it all to be present at his new play last night in New York, "Period of Adjustment." Advance reports are good.

★ ★ ★

Shelley Winters, by the way, who was also busy in the campaign, could not fly in the rather ancient DC-3 used by the Democrat campaigners because of a recent operation that necessitated pressurized cabins only in planes she travelled in. Shell has had some ear trouble.

★ ★ ★

And, while still with politics, **Frank Sinatra,** who was also very active for Kennedy, was expounding to a group of chums about the state of the union when his friend, **Jimmy van Heusen,** kidded him with, "Gee, Frank, a few years ago you didn't have a job, and now you're running the world."

CRYPT-A-CROSSWORD

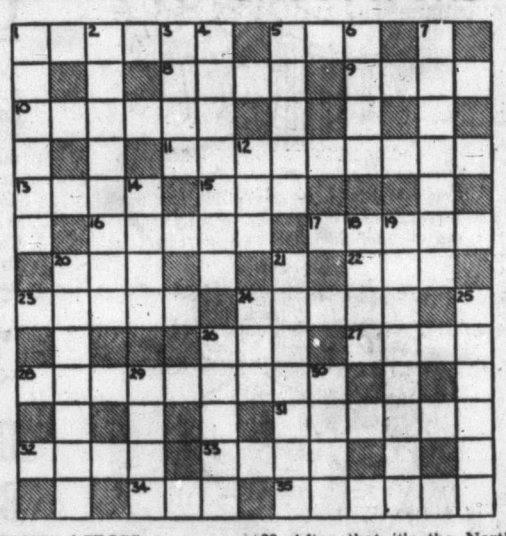

CLUES ACROSS

1. A school of modern art
5. To knock with a quick blow
8. A Shakespearean character in Chicago (Split word)
9. Cash advance
10. Lauren's almost back with with everything (Split word)
11. It's in Michigan
13. Lake? It might be (Anagram)
15. Competed with the other horses
16. Certainly not flexible
17. Theatrical sort of company (Double clue)
20. It covers growing peas
22. The girl in the caravan (Hidden word)
23. Angry enough to go over (Double clue)
24. What's it worth?
26. She has half a gallon (Hidden word)
27. Gait of a horse
28. The detective makes a colorful start (Split word)
31. Point of pleasant exactitude (Double clue)
32. Demand for cash or the means to settle it (Double clue)
33. After that it's the North (Hidden word)
34. It's false
35. Made a painful scream

CLUES DOWN

1. Metallic element
2. The cowboy has at least a dollar (Split word)
3. Only a worm would make it
4. Bad song—and a bad disease (Double clue)
5. Norma may become a citizen (Anagram)
6. Appeal in a pleasant manner (Hidden word)
7. Major Cahill loses height off Spain (Hidden word)
12. A boy
14. Young goats
18. Stretched out
19. Talk too much to the customer
20. I repair to the treeless tract (Anagram)
21. Nonsense!
24. Container in your private liquor store (Hidden word)
25. Remained to give support (Double clue)
26. It makes a great change (Anagram)
29. Slaughter
30. A number of men in El Paso (Reversed word)

Answer in Tuesday's Colonist

LET'S TALK

By Rudolf Flesch

By chance two letters arrived on the same day—one from a woman in California and one from a man in New York. Both had written books and asked for my advice.

The woman had written a short, non-fiction book on a subject she was much interested in. Her viewpoint was unorthodox and even heretical according to the prevailing school of thought, and she had difficulty in finding a publisher. Finally she'd sent the manuscript to one of the so-called "vanity publishers," and he had agreed to print it for her—for the tidy sum of $3,500.

When she wrote back that she couldn't afford such an amount, he offered to take the $3,500 in monthly installments spread over three years. At the end of those three years, and not before that, he would put out her book. Even then she wouldn't own the books she had paid for, but would only get royalties from any sales.

My male correspondent had had a similar experience with his book, but his story wasn't quite as horrible as the other one. He had written two novels and had sent the manuscript of one of them to a well-known publishing house. That was many months ago and he never got any answer at all. Now he was wondering whether he should try an agent.

Write Until They Bite

I answered both letters more or less the same way.

The beginning author is in a tough position. There is simply no other way to get anywhere but to write, write, write and collect a stack of rejection slips until finally someone bites.

The budding short story author must carefully study his market, read and reread those magazines that seem likely to print his stories, and let his manuscripts make the rounds again and again. The beginning novelist or nonfiction book writer must do the same thing - find the most suitable publishers and send the book to one after the other. (Magazines are listed in the Writers' Yearbook, book publishers in The Literary Marketplace).

No Shortcuts in Game

There are no shortcuts in this game. Of course, if you're willing to pay for it, you can have a book published at your own expense; but then you can't reasonably expect your book to reach any audience to speak of.

When it comes to literary agents, you're caught in a vicious circle. The best and most reputable among them usually are reluctant to take on beginners. And the lesser known, whose ads you see here and there, are apt to milk you for high "reading fees" without ever selling your material.

So, if you want to become a writer, here's good and hard advice: keep on writing and keep on offering your writing for sale. Eventually—after a great deal of unpleasant experience — you'll find out whether you've got what it takes or not.

HOW TO FIGHT
ASTHMA
& BRONCHITIS ATTACKS
At the first sign of wheezing, short breath, or coughing from recurring Bronchial Asthma or Bronchitis, start taking New, quick acting MENDACO. It works fast to combat allergy, relax bronchial tubes, thin and help remove thick, choking phlegm. This usually eases breathing fast, allays coughing; thus promotes sounder sleep. Safe for young or old. Get MENDACO at druggists. Feel better fast.

FOR SALE
MODERN STUCCO COTTAGE
74 REGINA AVE.
FULLY FURNISHED, good condition. Living room, 2 bedrooms, Pembroke bath, Kitchen with oil range of the newest type. Garage. Nicely fenced garden.
FULL PRICE, Fully Furnished $7500
$1500 Cash will Handle
For appointment to view Phone W. Jones, EV 3-8303
ARTHUR E. HAYNES LTD.
REAL ESTATE
739 FORT ST. PHONE EV 3-3823

STARTS MONDAY...

FOR TWO WEEKS
November 14th to 26th

"Make Your Home Happier With a New Appliance"

This special promotion emphasizes the important part played by the appliance industry in making our everyday living easier, more efficient and more enjoyable.

MAKE HER SMILE
FROM YEAR TO YEAR

Give her a new appliance!

Whatever the occasion — Christmas, birthday, anniversary or just to get out of the dog-house—a modern appliance is one of the most thoughtful gifts you can give.

The array of modern appliances available today is amazing to behold! With over 50 types of products, incorporating thousands of different makes and models the appliance industry is able to offer you the widest selection imaginable.

If you want to put a smile on your spouse OR your house, buy a new appliance as a gift—especially now while Victoria's appliance dealers are featuring values galore during the big "Make Your Home Happier with a New Appliance" event.

MAKE YOUR HOME HAPPIER WITH A NEW APPLIANCE

THE DAILY COLONIST

VICTORIA OFFICE
TELEPHONE EV 3-4111

CLASSIFIED WANT ADS

DUNCAN BUREAU
TELEPHONE 1600, 1602

AFTER-HOUR TELEPHONES
11.30 p.m. to 8 a.m.
Sports EV 3-7000
Editorial EV 3-4509 or EV 3-8309
Circulation EV 3-0725

SUBSCRIPTION RATES
Wherever carrier service is maintained: $2.00 per month.
Single copy sales price: 10 cents daily; 14 cents Sunday.
By mail: Canada, Great Britain, Yukon Territory, one year, $18; six months, $10.00; three months, $5.00; single month, $2.00. Australia, month, $2.50; U.S.A., month, $2.00. Foreign, $3.00 per month.

Authorized as second-class mail, Post Office Department, Ottawa.
Member of Audit Bureau of Circulations.

CLASSIFIED RATES
20c per line per day, 37c per line per three days, $1.06 per line per six days, $3.91 per line for one month (26 days). Above rates apply to consecutive insertions only. Sunday single insertions 22c per line. Contract rates on application. Minimum advertising, two lines.

Birth Notices, $1.25 per insertion.

Marriages, Engagements, In Memoriam Notices, Cards of Thanks, Death and Funeral Notices not exceeding 12 lines, $1.75 first insertion and $1.25 for subsequent insertions. Each additional line 12c daily.

In the event of an error occurring the liability of Victoria Press, Ltd., shall not exceed the charge for the space actually occupied by the item in question.

TERMS OF PUBLICATION
The Victoria Press, Ltd., shall not be liable for non-insertion of any advertisement beyond the amount paid for such advertisement.
All Claims on error in publication shall be made within 12 hours thereafter and if not made shall not be considered. No claim will be allowed for more than one incorrect insertion nor for errors not affecting the value of the advertisement.
All advertising copy will be subject to the approval of the Victoria Press, Ltd., who reserve the right in its sole discretion to classify, reject or insert copy furnished.

DUNCAN BUREAU
30 Kenneth Street
Post Office Box 182
Telephone Duncan 1600 or 1602

Eastern Canada representative:
FP PUBLICATIONS
320 Bay Street, Toronto, Ont.

United States representative:
De CLERQUE SHANNON
New York, Chicago, Detroit, Cleveland, Atlanta, San Francisco.

Replies to private box numbers may only be obtained from the downtown office of Victoria Press, Ltd., at 1215 Broad Street, and at the Duncan Bureau, 30 Kenneth Street.

1 BIRTHS

DRUCE — Born to Mr. and Mrs. Kenneth and Isobel Druce (nee Stewart), 3250 Alder Street, at St. Joseph's Hospital, on Nov. 10, 1960, 12.23 a.m., a daughter, 8 lbs. 15 ozs., a sister for Cindy and Teresa. Thanks to Dr. S. Avren, Dr. Ross and staff.

GRIMSHAW—Audrey and Barry, are happy to announce the arrival of a daughter, Janine Audrey, 11th Nov. 1960, a sister for Michael and Wayne. Many thanks to Dr. Paul and staff of Royal Jubilee Hospital.

INKPEN—Born to Jack and Renate Inkpen, 334 Goldstream Road, Victoria, B.C., at the Royal Jubilee Hospital on Nov. 11, 1960, a son, Trevor John. 7 lbs. 2 ozs. Thanks to Dr. Hunt and staff. (Insured).

LIERSCH—Born to Louise, wife of Edward D. Liersch, at the Royal Jubilee Hospital on November 12, 1960, a daughter.

MILNE—Born to CPO and Mrs. John S. Milne, 734 Genevieve, Victoria, on Nov. 11, 1960, at St. Joseph's Hospital, a boy, David John. Weight 8 lbs. 8 ozs. Thanks to Dr. Bassett and maternity staff. (Insured.)

THOMAS—Born to Mr. and Mrs. Raymond H. Thomas (nee Marylou Gibbens) a son, Raymon Bruce at Jubilee Hospital, Nov. 11, 1960. Weight 7 lbs. 2 oz., Insured.

2 ENGAGEMENTS

ADDISON-O'HARA — Mr. and Mrs. J. Addison, 3248 Happy Valley Rd., wish to announce the engagement of their youngest daughter, June Louise, to Robert George O'Hara, son of Mr. J. O'Hara and the late Mrs. J. O'Hara of Victoria, B.C. The wedding will take place November 26, 1960 at 8 p.m. in St. Mary's Church, Canon Jones officiating.

3 MARRIAGES

BROADHURST-TYLER — Mr. and Mrs. J. S. Tyler, 5553 Old West Road, Royal Oak, announce the marriage of their daughter, Eleanor Janet, to Mr. John Robert Broadhurst, son of Mr. and Mrs. R. P. Broadhurst of Victoria. The wedding took place in St. Mark's Anglican Church, Rev. Canon R. Willis officiating, on October 1, 1960.

LAING-BENINGER — Mr. and Mrs. H. L. Beninger, Campbell River, announce the marriage of their younger daughter, Myrna Grace, to James McNeil Laing, son of Mrs. Violet Laing of Victoria and the late Mr. J. M. Laing. The wedding took place Nov. 8, 1960, 7.30 p.m. at the Hope Lutheran Church, Victoria, with Rev. C. C. Janzow officiating.

STEFFLER-WATSON—Mrs. E. M. Watson, 1988 Ernest Ave, announces the marriage of her daughter Barbara to William A. Steffler, son of Mr. and Mrs. Steffler of Kitchener, Ont. The marriage took place on Nov. 10, 1960, in Victoria.

INDEX TO WANT AD HEADINGS

	Classification No.		Classification No.
Acreage for Sale and Wanted	156	Houses for Sale	150
Announcements	14	In Memoriam	9
Apartments for Sale	132	Listings Cancelled	149
Auto Body Work and Painting	109	Listings Wanted	148
Auto Repairs and Service	108	Livestock and Supplies	92
Auto Financing and Insurance	110	Lost and Found	20
Bands, Musicians and Orchestras	32	Machinery	72
Bicycles and Motorcycles	66	Male Help Wanted	21
Births	1	Male or Female Help Wanted	25
Boats and Marine	80	Marriages	3
Building Supplies	61	Miscellaneous for Sale	82
Burial Parks and Cemeteries	13	Miscellaneous Wanted	83
Business Opportunities	145	Miscellaneous to Rent	138
Business Personals	40	Monumental	11
Business Services	36	Mortgage Loans	141
Cards of Thanks	8	Moving and Hauling	115
Cars for Sale	100	Musical Instruments	65
Cars and Trucks Wanted	112	New Car Directory	99
Chicks, Poultry, Hatching Eggs and Supplies	91	Parts, Tires and Accessories	107
Coming Events	15	Personal Loans	140
Commercial Properties	157	Personals	39
Cottages and Camosites	117	Pets	90
Country Homes and Properties	151	Places to Visit	16
Dancing	43	Professional Services	37
Deaths, Funerals and Lodge Notices	5	Property for Sale	134
Education	42	Property Wanted	135
Engagements	2	Restaurants	18
Exchange Real Estate	147	Room and Board	120
Farms for Sale and Wanted	158	Rooms to Rent	121
Farm Implements	74	Rooms Wanted	122
Female Help Wanted	26	Salesmen and Agents	22
Flats and Apartments to Rent, Furnished	128	Sewing Machines	68
Flats and Apartments to Rent, Unfurnished	129	Situations Wanted, Male	29
Flats and Apartments Wanted	130	Situations Wanted, Female	30
Florists	21	Situations Wanted, Male or Female	31
Foreign Import and Sports Cars	101	Stoves and Furnaces	67
Fuel	60	Swans	64
Funeral Directors	10	Teachers Wanted	27
Furniture	62	Timber	81
Garden Supplies	74	Tools for Sale or Rent	73
Halls, Stores and Offices to Rent	137	Travel	38
Hotels	116	Trade Schools	41
Housekeeping Rooms to Rent	123	Trailers and Trailer Parks	111
Housekeeping Rooms Wanted	124	Trucks	106
Houses to Rent, Furnished	132	TV, Radio, Sales and Service	64
Houses to Rent, Unfurnished	133	Vacation Guide and Summer Resorts	118
Houses Wanted to Rent	134	Wanted to Borrow	143
		Wanted to Buy, Houses	153
		Wanted to Rent, Miscellaneous	139

5 DEATHS AND FUNERALS

ASHBY—On November 10, 1960, in Victoria, B.C., Herbert Ashby, aged 71, beloved husband of Ada Ashby of Harbour View, Ganges, B.C.; born in Scarborough, England, a resident of Ganges for four years and had been a resident of Bralorne, B.C., for 30 years prior to that date. Mr. Ashby (No. 16858) was a member of the 7th Battalion, one of the first to go overseas. He was the magistrate and coroner in Bralorne, was a life member of Bralorne Legion and secretary-treasurer of the Legion, Branch No. 92, in Ganges. Besides his wife, at home, he leaves his only son, Henry Harland Ashby, in Hope, B.C.; also a cousin, Mrs. H. Hodgson, in Scarborough, England. Funeral service in Hayward's Chapel on Tuesday, November 15, 1960, at 1.30 p.m. Supervised parking adjoining chapel.

BARRON—In Victoria on Nov. 11, 1960, Esther Ferne Barron, aged 28 years, beloved wife of David Barron of 989 Gloria Place, born in Grande Prairie, Alta., resident here since 1939. Besides her husband she leaves three children, Deanna, Anita and Monica at home; her parents, Mr. and Mrs. Peebles of Grande Prairie, Alta., also three brothers.
Funeral services will be held in McCall Bros.' Floral Funeral Chapel, corner Vancouver and Johnson Sts., on Tuesday, Nov. 15, at 3.15 p.m., Rev. Gordon Walker officiating. Interment in Royal Oak Burial Park. Memorials may be made to the B.C. Cancer Fund, c/o 1900 Fort St.

BORATYNSKI—In Victoria, B.C., on November 9, 1960, Waclaw Boratynski, aged 46 years, late of 4216 Wilkinson Road. Born in Poland and a resident of Victoria for the past 4 years. He leaves relatives in Poland.
Funeral services will be held in the Queen of Peace Church, Esquimalt, Monday, November 14th, at 9 a.m. Interment in the Colwood Cemetery. Thomson & Irving Funeral Directors, in charge of arrangements.

BORROWMAN—Mr. Richard Thomas Borrowman of 108 Superior Street, aged 73 years, at Victoria, B.C., on November 10, 1960. Mr. Borrowman was born in Scotland. He was well known on the CPR boats. He is survived by nieces and nephews.
Funeral service was held at Hayward's Chapel on Saturday, November 12, 1960, at 3.30 p.m., with Rev. R. McMillan of St. Paul's Presbyterian Church, officiating. Cremation.

BURROWS—At Rest Haven Hospital, Sidney, B.C., on Nov. 12, 1960, Mrs. Annie Elizabeth Burrows, widow of Charles Burrows, formerly of Hardisty, Alberta, age 74 years, born in England, and a resident of Sidney, B.C., for the past 12 years, late residence 1159 6th St. She leaves her daughters (Annie) Mrs. A. E. Shaw, Edmonton, Alberta, and (Olive) Mrs. George Sooke, Hardisty, Alberta, her sons, Charles W., and Warren E., of Sidney, B.C., and Bill of Edmonton, Alberta, 15 grandchildren and three great-grandchildren, her sister, Mrs. John Holten of Vancouver, her brother, Mathew Miller in England, several nieces and nephews.
Funeral services will be held at Sands Funeral Chapel of Roses, Sidney, B.C., on Tuesday, Nov. 15, 1960, at 10.30 a.m., Rev. C. H. Whitmore officiating. Cremation.

CLAXTON—In Victoria on November 10, 1960, William George Claxton, aged 75 years, of 1450 Dallas Rd., born in County Liex, Ireland, a resident of Victoria since 1944. He leaves his wife, Margaret, at the residence; two brothers in Ireland, one brother and one sister in Three Hills, Alta.; also nieces and nephews.
Funeral services will be held in McCall Bros.' Floral Funeral Chapel, corner of Vancouver and Johnson Streets, on Monday, November 14, at 1.15 p.m., Rev. R. D. Holmes officiating. Interment in Royal Oak Burial Park. Contributions may be made to the Gideon Society.

FERNYHOUGH — Suddenly at the residence, 422 Boleskine Road, Richard J. Fernyhough, aged 76 years, a resident here since 1939, formerly of Clyde, Alta. He leaves his wife, Flora; one daughter, Mrs. F. L. (Frances) Eastwood in France; three sons, Richard and William of Victoria and Frederick in Saskatchewan; 10 grandchildren; two sisters in England and one sister in Ocean Falls, Calif. He was a member of St. Mark's Anglican Church. He served in the First World War with the 31st Battalion and was a member of the Pro Patria Branch of the Canadian Legion.
Funeral services will be held in McCall Bros.' Floral Funeral Chapel, corner of Vancouver and Johnson Sts., Monday, Nov. 14 at 10.30 a.m., Rev. Canon R. Willis officiating. Interment in Hatley Memorial Gardens.

HOLBROOK—At the Rest Haven Hospital, Sidney, B.C., on November 10, 1960, Mr. William Holbrook, aged 76 years, born in Derbyshire, England, and a resident of Sidney for the past 11 years, late residence, 10230 5th Street, Sidney, B.C., formerly of Saskatchewan.
Funeral services will be held in the Sands Funeral Chapel of Roses, Sidney, B.C., on Monday, November 14, 1960, at 11 a.m., Rev. Canon F. C. Vaughan-Birch officiating. Cremation.

HOUSLEY — In Victoria, B.C., on Nov. 12, 1960, Agnes Housley, aged 78 years, of 2305 Victor St., born in Belfast, Ireland, and resident here for two years. She her husband, Thomas; one daughter, Mrs. L. (Nancy) Griffith, of Corpus Christi, Texas, and three grandchildren.
Funeral services will be held in McCall Bros.' Floral Funeral Chapel, corner of Vancouver and Johnson Sts., Wednesday, November 16, 1960, at 10.30 a.m., Rev. Dr. D. B. Sparling officiating. Interment in Royal Oak Burial Park.

JORGENSEN—Passed away in New Westminster, B.C., on November 11, 1960, Robert John Jorgensen, in his 71st year, beloved husband of Clarice, 10141—132nd Street, North Surrey, B.C.; born in Minnesota, and a resident of North Surrey since 1940. Besides his wife he leaves, 1 daughter, Mrs. Paul T. McDonnaugh of Lakeside, Calif.; 1 son, W. N. Jorgensen of Victoria; 1 brother and 2 sisters; 2 grandchildren. Mr. Jorgensen was a member of the North-West Mounted Police Veterans' Assn.
Funeral arrangements will be announced later, by Thomson & Irving, Funeral Directors.

5 DEATHS AND FUNERALS

JACKSON—On Nov. 8, 1960, in Winnipeg, Man., Mr. Thomas Jackson, beloved husband of Olive Marion Jackson of Ste. 6, 80 Rosfyn Road, Winnipeg, and father of Thomas E., of Ottawa, and Stephen H. Jackson of Victoria.
A private service was held at 11 a.m. Saturday, Nov. 12, in the Thomson Funeral Chapel, Winnipeg. Cremation to follow.

LEITH—In Victoria, on November 10, 1960, Clementina M. Leith, R.N. Born in Scotland, late of Vancouver. She is survived by her sisters, Ina K. at the residence, 1340 Hillside Ave., and Mrs. K. G. Houghton of Vancouver; two brothers, John K. and David H. of Victoria.
Funeral services will be held in McCall Bros.' Family Chapel, main building, on Monday, November 14, at 2.15 p.m., Rev. Laura Butler officiating, followed by cremation.

RICHARDSON—on November 9, 1960, in Victoria, Flora Marie Richardson, aged 72 years, of 1106 Balmoral Road, formerly of 1124 Grant Street, a resident here since 1905. She leaves her husband, F. B. Richardson, two sons, Robert of Sooke, and Fred in Victoria and three grandchildren.
Funeral services will be held in McCall Bros. Floral Funeral Chapel, corner of Vancouver and Johnson Streets, Monday, November 14, at 3.15 p.m., Rev. O. L. Foster officiating, followed by cremation.

RAYBONE—Suddenly at Palo Alto, California, on Nov. 9, 1960, Mrs. Gladys Raybone, aged 59 years; born in London, Eng., and a resident of Victoria for the past 41 years, late residence, 1604 Pembroke Street. She leaves her husband, Harold, at home; two daughters, Norma, Mrs. William H. Boothroyd, 1326 Coventry Ave., and Sue, Mrs. Louise Welch, 493 Davida Ave.; her son, Bill Raybone, 340 Ker Ave.; and 14 grandchildren.
Funeral services will be held in Sands Mortuary Ltd., "Memorial Chapel of Chimes," on Monday, November 14, 1960, at 3 p.m., Rev. Canon Robert Willis officiating. Interment in Hatley Memorial Gardens.

SADLER—In Victoria on November 10, 1960, Albert Sadler, aged 81 years; born in Brixton, England, resident here since 1906. He is survived by his wife, Rosetta; three sons, John, Charles and Wilfred, all of Victoria; two daughters, Mrs. R. (Rose) Carlow, and Mrs. G. (Alice) Long of Victoria; 14 grandchildren; 4 great-grandchildren. He was a charter member of FOE Aerie No. 12, and a life member of the Army, Navy and Air Force Veterans' Assn. He was a veteran of the Boer War, and served for 33 years on the Cableship Restorer.
Funeral services will be held in McCall Bros.' Floral Funeral Chapel, corner of Vancouver and Johnson Sts., on Tuesday, November 15, at 1.30 p.m., Rev. G. F. Dangerfield officiating. Interment in Hatley Memorial Gardens.

WOOD—On Friday, Nov. 11, 1960, Mrs. Ellen Wood of 1263 Richardson St. Born in Woodhead, Cheshire, England, and a resident of Regina, Sask. before moving to Victoria. Survived by two daughters, Mrs. Sedjer of Bissett, Man., and Mrs. I. F. Whitney of Toronto, Ont.; two sons, George in Detroit, Mich., and John in Toronto; two sisters, Miss P. Buckley and Mrs. D. L. Dance, both in Victoria; also grandchildren and great-grandchildren.
Funeral services were held in St. John's Church on Saturday, Nov. 12th, together with her daughter's funeral service, the late Mrs. Helen Robinson. Chaplin's were in charge of funeral arrangements.

8 CARD OF THANKS

Dr. J. G. Patterson and family wish to extend our heartfelt thanks and appreciation for the acts of kindness, messages of sympathy and beautiful tributes received from friends in our sad bereavement in the loss of our beloved wife and mother, with special thanks to the nurses, sisters and staff of St. Joseph's Hospital, All pallbearers and Mr. John Dunbar for his beautiful solo.

We wish to express our heartfelt thanks and appreciation for the floral tributes, letters and cards and many acts of deep respect from our very many friends, at the passing of our beloved father and grandfather, John William Buckler.
Special thanks to Rev. William A. Williams for his kind solicitude during the past weeks.—Evelyn Eden, Ida Tupman, Audrey Martin, Clarice Pendray and Families.

We wish to extend our heartfelt thanks to all our friends and neighbors for their kind words and floral tributes during the loss of our dear husband and father, John Thomas Finnerty. Special thanks to Dr. D. C. Coleman, the Rev. R. Fenn, and Piercy's Funeral Chapel. —The Finnerty Family.

Mr. and Mrs. E. M. Jones and family wish to say thanks to their many friends for the many kindnesses, also cards and flowers received during the recent sad loss of their son Leonard. Sadly missed.

9 IN MEMORIAM

FANTHORPE—In loving memory of mother, Isabel Fanthorpe, who passed away Nov. 13, 1956.
Gone but not forgotten, you dear,
Gone, but still in my memory.
—Greatly missed by her daughter, Isabel.

HAWKES — In loving memory of my dear daughter, Gladys Hawkes, who passed away Nov. 12, 1946.
"And while she sleeps a peaceful sleep,
Her memory we shall always keep."
—Ever remembered by her mother and two brothers.

HERON — In loving memory of our dear Mom and Dad. Margaret and John Heron, who passed away Nov. 12 and 16, 1943.
Softly the leaves of memory fall,
Gently we gather and treasure them all.
Unseen, unheard, they are always near,
Still loved, still missed and very dear.
—Always remembered and sadly missed by their daughters, sons-in-law and grandchildren.

PAULDING—In affectionate remembrance of Frances, a loving and devoted wife and mother, who passed away November 11, 1958.
But the tender grace of a day that is dead
Will never come back to me.
—Sadly missed by her sorrowing husband Frank and son Harold.

10 FUNERAL DIRECTORS

HAYWARD'S
B.C. FUNERAL CO. LTD.
Established 1867
The Hayward Family
Bruce M. Leyden, formerly of Calgary,
734 BROUGHTON ST. EV 6-3505

CHAPLIN'S FUNERAL CHAPEL
Kindness. Courtesy. Service
980 Quadra Street EV 4-5512

5 DEATHS AND FUNERALS

JACKSON—On Nov. 8, 1960, in Winnipeg, Man., Mr. Thomas Jackson, beloved husband of Olive Marion Jackson of Ste. 6, 80 Rosfyn Road, Winnipeg, and father of Thomas E., of Ottawa, and Stephen H. Jackson of Victoria.
A private service was held at 11 a.m. Saturday, Nov. 12, in the Thomson Funeral Chapel, Winnipeg. Cremation to follow.

LEITH—In Victoria, on November 10, 1960, Clementina M. Leith, R.N. Born in Scotland, late of Vancouver. She is survived by her sisters, Ina K. at the residence, 1340 Hillside Ave., and Mrs. K. G. Houghton of Vancouver; two brothers, John K. and David H. of Victoria.
Funeral services will be held in McCall Bros.' Family Chapel, main building, on Monday, November 14, at 2.15 p.m., Rev. Laura Butler officiating, followed by cremation.

RICHARDSON—on November 9, 1960, in Victoria, Flora Marie Richardson, aged 72 years, of 1106 Balmoral Road, formerly of 1124 Grant Street, a resident here since 1905. She leaves her husband, F. B. Richardson, two sons, Robert of Sooke, and Fred in Victoria and three grandchildren.
Funeral services will be held in McCall Bros. Floral Funeral Chapel, corner of Vancouver and Johnson Streets, Monday, November 14, at 3.15 p.m., Rev. O. L. Foster officiating, followed by cremation.

RAYBONE—Suddenly at Palo Alto, California, on Nov. 9, 1960, Mrs. Gladys Raybone, aged 59 years; born in London, Eng., and a resident of Victoria for the past 41 years, late residence, 1604 Pembroke Street. She leaves her husband, Harold, at home; two daughters, Norma, Mrs. William H. Boothroyd, 1326 Coventry Ave., and Sue, Mrs. Louise Welch, 493 Davida Ave.; her son, Bill Raybone, 340 Ker Ave.; and 14 grandchildren.
Funeral services will be held in Sands Mortuary Ltd., "Memorial Chapel of Chimes," on Monday, November 14, 1960, at 3 p.m., Rev. Canon Robert Willis officiating. Interment in Hatley Memorial Gardens.

SADLER—In Victoria on November 10, 1960, Albert Sadler, aged 81 years; born in Brixton, England, resident here since 1906. He is survived by his wife, Rosetta; three sons, John, Charles and Wilfred, all of Victoria; two daughters, Mrs. R. (Rose) Carlow, and Mrs. G. (Alice) Long of Victoria; 14 grandchildren; 4 great-grandchildren. He was a charter member of FOE Aerie No. 12, and a life member of the Army, Navy and Air Force Veterans' Assn. He was a veteran of the Boer War, and served for 33 years on the Cableship Restorer.
Funeral services will be held in McCall Bros.' Floral Funeral Chapel, corner of Vancouver and Johnson Sts., on Tuesday, November 15, at 1.30 p.m., Rev. G. F. Dangerfield officiating. Interment in Hatley Memorial Gardens.

WOOD—On Friday, Nov. 11, 1960, Mrs. Ellen Wood of 1263 Richardson St. Born in Woodhead, Cheshire, England, and a resident of Regina, Sask. before moving to Victoria. Survived by two daughters, Mrs. Sedjer of Bissett, Man., and Mrs. I. F. Whitney of Toronto, Ont.; two sons, George in Detroit, Mich., and John in Toronto; two sisters, Miss P. Buckley and Mrs. D. L. Dance, both in Victoria; also grandchildren and great-grandchildren.
Funeral services were held in St. John's Church on Saturday, Nov. 12th, together with her daughter's funeral service, the late Mrs. Helen Robinson. Chaplin's were in charge of funeral arrangements.

8 CARD OF THANKS

Dr. J. G. Patterson and family wish to extend our heartfelt thanks and appreciation for the acts of kindness, messages of sympathy and beautiful tributes received from friends in our sad bereavement in the loss of our beloved wife and mother, with special thanks to the nurses, sisters and staff of St. Joseph's Hospital, All pallbearers and Mr. John Dunbar for his beautiful solo.

We wish to express our heartfelt thanks and appreciation for the floral tributes, letters and cards and many acts of deep respect from our very many friends, at the passing of our beloved father and grandfather, John William Buckler.
Special thanks to Rev. William A. Williams for his kind solicitude during the past weeks.—Evelyn Eden, Ida Tupman, Audrey Martin, Clarice Pendray and Families.

We wish to extend our heartfelt thanks to all our friends and neighbors for their kind words and floral tributes during the loss of our dear husband and father, John Thomas Finnerty. Special thanks to Dr. D. C. Coleman, the Rev. R. Fenn, and Piercy's Funeral Chapel. —The Finnerty Family.

Mr. and Mrs. E. M. Jones and family wish to say thanks to their many friends for the many kindnesses, also cards and flowers received during the recent sad loss of their son Leonard. Sadly missed.

9 IN MEMORIAM

FANTHORPE—In loving memory of mother, Isabel Fanthorpe, who passed away Nov. 13, 1956.
Gone but not forgotten, you dear,
Gone, but still in my memory.
—Greatly missed by her daughter, Isabel.

HAWKES — In loving memory of my dear daughter, Gladys Hawkes, who passed away Nov. 12, 1946.
"And while she sleeps a peaceful sleep,
Her memory we shall always keep."
—Ever remembered by her mother and two brothers.

HERON — In loving memory of our dear Mom and Dad. Margaret and John Heron, who passed away Nov. 12 and 16, 1943.
Softly the leaves of memory fall,
Gently we gather and treasure them all.
Unseen, unheard, they are always near,
Still loved, still missed and very dear.
—Always remembered and sadly missed by their daughters, sons-in-law and grandchildren.

PAULDING—In affectionate remembrance of Frances, a loving and devoted wife and mother, who passed away November 11, 1958.
But the tender grace of a day that is dead
Will never come back to me.
—Sadly missed by her sorrowing husband Frank and son Harold.

10 FUNERAL DIRECTORS

Three Funeral Chapels dedicated to Thoughtful and Understanding Service.

SANDS
MORTUARY LIMITED
"Memorial Chapel of Chimes"
Quadra Street at North Park Street
Victoria, B.C. EV 3-7511

SANDS
FUNERAL CHAPEL OF ROSES
Fourth Street at Sidney Avenue
Sidney, B.C. GR 5-2932

SANDS
FUNERAL CHAPEL OF HEATHER
Colwood Corners, Colwood, B.C.
GR 8-3821

Thomson & Irving
FUNERAL CHAPEL
Est. 1911 Formerly of Winnipeg
Dignified, Courteous Service at Moderate Cost
PRE-NEED AT NEED
SHIPMENTS
1625 Quadra Street Phone EV 4-2612

McCALL BROS.
"The Floral Funeral Chapel"
Their understanding service is complete in every detail.
1400 VANCOUVER STREET
EV 5-4465-66

11 MONUMENTAL

MORTIMER'S
MONUMENTAL WORKS
ESTABLISHED 1877
"The Finest in Craftsmanship"
633 David Street EV 3-6421

STEWART MONUMENTAL WORKS
Ltd. Monuments since 1896. 1403 May Street. EV 4-3452.

VICTORIA MONUMENT, LIMITED
"Memorials of Distinction"
740 Finlayson at Douglas. EV 2-5834

12 FLORISTS

The POSY SHOP
In The Yarrow Bldg.
623 Fort Street EV 5-2475

BROWN'S
Flowers for Every Occasion
EV 4-6612, EV 4-3521 Nights

The Flower Basket
EV 2-6744
Fairfield Plaza, 1548 Fairfield

BALLANTYNE'S
EV 4-0555
One No.—3 Phones. Charge by Phone

13 CEMETERIES AND BURIAL PARKS

Royal Oak Burial Park
MUNICIPALLY OPERATED
Future need plots on credit
Up to 30% refund if not required.
Call GR 9-3213 for further information.

FOR SALE—TWO PLOTS IN HATley Memorial Gardens at $75 each. Phone GR 9-4911.

14 ANNOUNCEMENTS

HADASSAH BAZAAR
CLUB SIROCCO — 1037 VIEW
WED. NOV. 16, 1960 — 2.30-10.
DOOR PRIZES, HOME COOKING, THRIFT SHOP.
50c INCLUDES TEA.
ISRAELI MOVIES.
GIGANTIC AUCTION 7.30-8.30.

ESQUIMALT FOOTBALL DRAW winners: 1st, R. Moore, No. 1597; 2nd, I. Burwood, No. 699; 3rd, V. Neil, No. 275; 4th, S. Child, No. 144; 5th, A. Gordon, No. 2342; 6th, Y. Bassett, No. 126; 7th, W. Turkington, No. 314; 8th, N. Sage, No. 1975.

WINNER OF THE VIC VAN ISLE Accordianaires grocery hamper held Nov. 7 was ticket No. 1848. Miss S. Grainger.

15 COMING EVENTS

VICTORIA KINSMEN CLUB
PROUDLY PRESENTS
22ND GIANT BINGO
Monday, Dec. 19th, 8 p.m.,
Just in time for Christmas
. . . Victoria's Greatest Cash Prize Event
$10,000
In Prizes Can Be Won
Prizes include:
- Two $1,000 games.
- Five $500 games.
- Six $100 games.
- One special game. $50 to all bingos.

$500 Cash Draw
Ten $50 bills for early ticket buyers between November 14th and December 10th.
Special Christmas Bonus Draw For 100 Turkeys.
Tickets $2. Eaton's ticket office only. Box office opens Monday, November 14th. Money orders accepted.

EVERYBODY WILL GET A SURPRIZE
AND
- Every game a good neighbor
- Every good neighbor gets a silver dollar
- Every prize-winner gets a silver dollar too
—All this in addition to our usual comfort, courtesy, good prizes and
CRAZY JACKPOT
$100 AT 75 CALLS
AND TWO OTHER VALUABLE JACKPOTS AND
MORE CHANCES TO WIN
at the
• • • BINGO • • •
8 P.M. WEDNESDAY
November 16
In ST. PATRICK'S HALL
TRENT STREET
(off Fort, near Foul Bay, opposite Safeway. Take Willows Bus.)
ADMISSION $1. Extra Cards 50c
EXTRA GAMES
Remember—
EVERYBODY WILL GET A SURPRIZE!

RUMMAGE SALE WILL BE HELD at Victoria Curling Club, 1952 Quadra, Sat., Nov. 19, 10 a.m.

15 COMING EVENTS

LET'S GO!
THURSDAY, NOV. 17
OPTIMIST
BINGO
VICTORIA
BADMINTON HALL
Foul Bay Rd. and Fort St.
(Entrance Near Safeway)
Courtesy, Comfort
8 P.M. — Tickets $1.00
• • • • • • •
*2,900.00 CASH
$1,100.00 59 CALLS
$700.00 55 CALLS
$300.00 51 CALLS
$100.00 75 CALLS
$350.00 POT O' GOLD
PLUS DOOR PRIZES
GET YOUR ADVANCE TICKETS
Hudson's Bay Company, Cash Office, 4th Floor.
Diggon's Stationery, 1401 Govt.
B.C. Meat Market, 632 Yates St.
Irene's Coffee Bar, 261 Cook.
Victoria Photo Supply Co., 1015 Douglas Street.
Pacific Tire (1959) Ltd., 2650 Douglas St.
Gem Cafe, King's Road at Quadra
Pan Music Centre, 745 Pandora
Tickets also available at door.
Refreshments—Solarium Junior League
"HELP US HELP A BOY"

JOIN THE FUN NOW!
1st Annual Festival of Christmas Tree Contest
Sponsored by the Y'S Men's Club
- No Entrance Fee
- Unique Christmas trees to be made of any materials
- Clubs, societies, and individuals welcome
- 1st prize $50, 2nd $25, 3rd $15, 4th $10.
- All trees entered to be delivered to the YMCA not later than Friday, Dec. 9th
- Judging Saturday morning Dec. 10th.
- A sponsors' tea will be held Saturday, Dec. 10, 2 p.m. to 3 p.m. at the YMCA.

Entry forms available at the YMCA desk or phone GR 7-2983, after 6 p.m.

MOOSE BINGO
Enjoy Yourself and Help Others
ALL PROCEEDS
MOOSE CHARITY
Monday, Nov. 14 at 8 p.m.
AT MOOSE HALL.
CASH PRIZES

FROM GOLD COAST TO GHANA, a public illustrated lecture by Dr. H. P. Oberlander, at Victoria College Auditorium Monday, November 14 at 8.15 p.m. Sponsored by Victoria University Extension Association.

20 LOST and FOUND

LOST, LADY'S WHITE GOLD wrist watch, black band, Friday, between Humboldt and Douglas crossing and War Memorial. Reward. Ph. EV 6-2904.

LOST BROWN WALLET, VICINITY Oak Bay Junction, containing money, identification, driver's licence etc. Reward. EV 4-5019.

LOST BLUE AND WHITE GENeral transistor radio with case. Willows district. Reward. Phone EV 2-8557.

LOST — TABBY CAT, 13 YEARS old; striped black and fawn. Answers to Mushiop. 950 Pandora.

LOST — GLASSES, CATARACT lens, metal frame. Room 32. Phone EV 5-1629.

LOST YOUR PET? HOMES wanted found. S.P.C.A., EV 3-0514.

FOUND, GREY AND WHITE KITten. Mt. Tolmie, CPL, EV 4-6554.

21 MALE HELP WANTED

THE CORPORATION OF THE DISTRICT OF SAANICH
Police Court Clerk and Court Stenographer required for Police Department, Municipality of Saanich, Royal Oak.
Must be competent typist and able to take Court proceedings in shorthand and transcribe same. Should be familiar with Police office procedures, and able to prepare summonses, informations, etc.
Salary range $387.64 to $455.07 per month, M.S.A., Pension Plan and other generous fringe benefits.
Applications giving full information as to age, marital status, education, previous experience, shorthand and typing speeds will be received by the Chief Constable, Saanich Police Department, Royal Oak P.O., B.C. to 5:00 p.m. Thursday, December 15th, 1960.

EXPERIENCED VOLKSWAGEN mechanic to work in Volkswagen dealership in United States. This dealership serves a population of 250,000. A real opportunity for the right man. Please give history of Volkswagen experience and all particulars. Mail replies to Victoria Press Box 1753.

RELIGIOUS MAN NEEDED TO represent Christian company. Full or part time; lifetime security. Experience Sunday school, ministry helpful. Earn highest weekly commissions. Religious book sales. Write John Rudin Co., 22 West Madison St., Chicago 2, Ill.

WANTED—GOOD ALL-ROUND MEchanic for small company shop. State qualifications, and salary expected. Victoria Press, Box 1756.

SOMEONE TO LOOK AFTER ½ acre loganberries, on share basis. Cordova Bay. Additional land available for market gardening. EV 4-4908.

SHOE SALESMAN WANTED. APply Munday's Shoe Store, 1203 Douglas St.

22 SALESMEN, AGENTS

MAJOR GROCERY AND PRODUCE WHOLESALER IN VICTORIA WILL ACCEPT APPICATION FOR CITY SALES REPRESENTATIVE. PREFERENCE WILL BE GIVEN TO MEN WITH EXPERIENCE IN THIS TRADING AREA. EXCELLENT SALARY AND WELFARE BENEFITS. THIS IS A SPLENDID POSITION FOR THE RIGHT MAN. APPLICATIONS TREATED WITH CONFIDENCE, IF DESIRED. VICTORIA PRESS, BOX 1757.

ADVERTISING SALESMAN. PARticulars to Victoria Press, Box 383.

22 SALESMEN, AGENTS

GET THE FACTS
Senior salesman required to cover Southern Island area. Full or part-time. No cash investment. You are required to call on factories, offices, stores, schools, hospitals, garages, etc. Highest commiss

Television for Sunday

Programs subject to last-minute changes by stations concerned.

Time	CBUT Channel 2	KOMO-TV Channel 4	KING-TV Channel 5	CHEK-TV Channel 6	KIRO-TV Channel 7	CHAN-TV Channel 8	KTNT-TV Channel 11	KVOS-TV Channel 12	Time
8.00			Language						8.00
8.30		Farm; News	Workshop		Christophers				8.30
9.00		The Christophers	Workshop		UN in Action		Faith for Today	UN in Action	9.00
9.30		Social Security	Workshop		Morning Worship		Box 11, R.F.D.	This is the Life	9.30
10.00		Schoolhouse	Notre D vs. Miami		Morning Worship		Kickoff	Lamp Unto Feet	10.00
10.30		Production Man.	Notre D vs. Miami		L.A. vs. Detroit		L.A. vs. Detroit	L.A. vs. Detroit	10.30
11.00		Garden Digest	Gold Cup	Cartoon Theatre	L.A. vs. Detroit		L.A. vs. Detroit	L.A. vs. Detroit	11.00
11.30		The Western Way	Gold Cup	It is Written	L.A. vs. Detroit		L.A. vs. Detroit	L.A. vs. Detroit	11.30
12.00	Marine Weather	Music for Millions	Gold Cup	Christopher Film	L.A. vs. Detroit		L.A. vs. Detroit	L.A. vs. Detroit	12.00
12.30	UN Review	Houston at L.A.	Gold Cup	The Living Word	L.A. vs. Detroit		L.A. vs. Detroit	L.A. vs. Detroit	12.30
1.00	Goodlife Theatre	Houston at L.A.	Gold Cup	Oral Roberts	Post Game Show		Marine Weather	Post Game Show	1.00
1.30	Country Calendar	Houston at L.A.	Gold Cup	Country Calendar	Racket Squad		Action Theatre	Commonwealth	1.30
2.00	Junior Magazine	Houston at L.A.	Gold Cup	Junior Magazine	Movie		Children's Movie	Look Up and Live	2.00
2.30	Junior Magazine	Houston at L.A.	What's The Story	Junior Magazine	Movie		Children's Movie	Camera Three	2.30
3.00	Concert	Houston at L.A.	Movie	Recital	Movie		Children's Movies	Sunday Theatre	3.00
3.30	Concert	Houston at L.A.	Movie	TBA	Movie		Big Picture	Sunday Theatre	3.30
4.00	20th Century	Champ Bridge	Movie	20th Century	Movie		Hour of Stars	Sunday Theatre	4.00
4.30	Forum	Decision 61	Movie	Forum	It Is Written	Ray Milland Show	Hour of Stars	Sunday Theatre	4.30
5.00	News Magazine	Funnies	Omnibus	News Magazine	Men With Mission	Time Remember	Amateur Hour	Person to Person	5.00
5.30	Nature of Things	Rocky	News	Rescue 8	Love of Music	Love of Music	College Bowl	College Bowl	5.30
6.00	Walt Disney	Challenge	Gold Cup Hilights	Cisco Kid	Oh Those Bells	Hour of Stars	Ask Your Doctor	Dennis the Menace	6.00
6.30	Walt Disney	Walt Disney	Gold Cup	Medic	20th Century		20th Century	Life of Riley	6.30
7.00	National Velvet	Walt Disney	Shirley Temple	National Velvet	Lassie	News, wthr., spts.	Lassie	Californian	7.00
7.30	World of Music	Maverick	Shirley Temple	World of Music	Dennis the Menace	Dan Raven	Dennis the Menace	U.S. Marshal	7.30
8.00	Ed Sullivan	Maverick	National Velvet	Ed Sullivan	Ed Sullivan		Ed Sullivan	Ed Sullivan	8.00
8.30	Ed Sullivan	Lawman	Tab Hunter	Ed Sullivan	Ed Sullivan	Play of Week	Ed Sullivan	Ed Sullivan	8.30
9.00	GM Presents	The Rebel	Dinah Shore	GM Presents	GE Special		GE Special	GE Special	9.00
9.30	GM Presents	The Islanders	Dinah Shore	GM Presents	GE Special		GE Special	GE Special	9.30
10.00	Angel	The Islanders	Loretta Young	Angel	Candid Camera		Candid Camera	Candid Camera	10.00
10.30	Encounter	Walter Winchell	This is Your Life	This Is the Life	What's My Line	News, wthr., spts.	What's My Line	Sea Hunt	10.30
11.00	News, Sport	Johnny Midnight	Spillane	News; Movie	News	Movie	News; Sports	News; Weather	11.00
11.30	Feature of Week	Movie	Movie	Movie	Movie		Night Court	Movie	11.30
12.00	Feature of Week	Movie	Movie	Movie	Movie		People's Court	Movie	12.00
12.30	Feature of Week	Movie	Movie	Movie	Movie			Movie	12.30

Television for Monday

Programs subject to last-minute changes by stations concerned.

Time	CBUT Channel 2	KOMO-TV Channel 4	KING-TV Channel 5	CHEK-TV Channel 6	KIRO-TV Channel 7	CHAN-TV Channel 8	KTNT-TV Channel 11	KVOS-TV Channel 12	Time
8.00		Yankee Panky	Telescope		J. P. Patches		Romper Room	Classroom	8.00
8.30		Topper	Telescope		Don Riley		Romper Room	Frisky Frolics	8.30
9.00		Movie	Dough Re Mi		December Bride		December Bride	December Bride	9.00
9.30		Movie	Play Your Hunch	Romper Room	Video Village		Video Village	In School Viewing	9.30
10.00		Movie	Price Is Right	Romper Room	I Love Lucy		I Love Lucy	I Love Lucy	10.00
10.30		Way of Life	Concentration	Morning Theatre	Clear Horizon		Clear Horizon	All-Star Theatre	10.30
11.00		Morning Court	Truth or Con.	Morning Theatre	Love of Life		Love of Life	Love of Life	11.00
11.30		Love That Bob	Could Be You	Morning Theatre	Two Serials		Two Serials	Two Serials	11.30
12.00		The Texan	Jan Murray	Willi Taylor Show	Amos 'n' Andy		Scott and Eddie	Women; Scope	12.00
12.30	Bazaar	Beat the Clock	Loretta Young	Willi Taylor Show	As World Turn		As World Turns	As World Turns	12.30
1.00	Bazaar	About Faces	Wunda Wunda	Stage 6	Full Circle		Full Circle	Charlie Chan	1.00
1.30	Bazaar	Gateway	These Roots	Stage 6	House Party		House Party	House Party	1.30
2.00	Chez Helene	Day in Court	Make Room	Stage 6	Millionaire		Millionaire	Janet Dean	2.00
2.30	Open House	Road to Reality	Here's Hollywood	Open House	Verdict is Yours		Verdict is Yours	Verdict is Yours	2.30
3.00	Reflections	Queen for a Day	King's Queen	Reflections	Two Serials		Two Serials	Burns and Allen	3.00
3.30	Verdict is Yours	Who You Trust?	Sound Stage	CHEK Circus	Edge of Night		Edge of Night	Edge of Night	3.30
4.00	Town Talk	Amer. Bandstand	Sound Stage	CHEK Circus	Divorce Hearing		Connie Paige	Susie	4.00
4.30	Junior Roundup	Amer. Bandstand	Sound Stage	Junior Roundup	Adams and Eve		Sgt. Preston	Star Showcase	4.30
5.00	Junior Roundup	Capt. Pugel	Club House	Junior Roundup	J. P. Patches	4.45 Carousel	Brakeman Bill	Fun 'O Rama	5.00
5.30	Quick Draw	Capt. Gallant	Burns and Allen	Quick Draw	Kit Carson		Popeye; News	Fun 'O Rama	5.30
6.00	News; Scan	News	Woody Woodpecker	News, Spts, Wthr	News		News	News	6.00
6.30	WIFU Football	Huskies Football	News	WIFU Football	Whirly Birds	6.15 Robin Hood	Highway Patrol	Bold Journey	6.30
7.00	WIFU Football	Huskies Football	Sea Hunt	WIFU Football	Predictions	6.45 Chan-O-Rama	Badge 714	Wyatt Earp	7.00
7.30	WIFU Football	Cheyenne	Story of	WIFU Football	To Tell The Truth		To Tell Truth	To Tell The Truth	7.30
8.00	WIFU Football	Cheyenne	A Family	WIFU Football	Pete and Gladys	7.35 Route 66	Pete and Gladys	Pete and Gladys	8.00
8.30	WIFU Football	Surfside Six	Wells Fargo	WIFU Football	Bringing up Buddy		Bringing Up Buddy	Real McCoys	8.30
9.00	My Sister Eileen	Surfside Six	Klondike	My Sister Eileen	Danny Thomas	8.40 Challenge	Danny Thomas	Four Just Men	9.00
9.30	Don Messer	Star Parade	Dante	Festival '61	Andy Griffith	9.10 Probe	Andy Griffith	Andy Griffiths	9.30
10.00	Danny Thomas	Star Parade	Barbara Stanwyck	Festival '61	Hennesey	9.40 Rifleman	Hennesey	Meet McGraw	10.00
10.30	Jack Kane	Peter Gunn	Jackpot Bowling	Enquiry	Face the Nation	10.10 News	Face the Nation	Press Conference	10.30
11.00	News	Movie	News	News	News	10.35 Tightrope	News	News	11.00
11.30	Movie	Movie	Jack Paar	Movie	Movie	11.05 Movie	Movie	Movie	11.30
12.00	Movie	Movie	Jack Paar	Movie	Movie		Movie	Movie	12.00
12.30	Movie	Movie	Jack Paar	Movie	Movie		Movie	Movie	12.30

36 BUSINESS SERVICES

WASHING MACHINE

"BEATTY" WASHER. AUTHORIZED PARTS AND SERVICE. QUADRA APPLIANCE SERVICENTRE, 3314 QUADRA. PHONE EV 5-6422.

KER ELECTRIC, AUTHORIZED Beatty Service. 1119 Fort. EV 2-3425.

37 PROFESSIONAL SERVICES

ACCOUNTING

AUDITING, ACCOUNTING, BOOKkeeping services. Weekly, monthly, part time. Reasonable. EV 3-3955.

BOOKKEEPING AND ACCOUNTing services. Monthly or part time. GR 7-2598.

CHIROPRACTIC

G. H. McLEAN, D.C.
Chiropractor
884 Fort Street, Corner of Quadra
Office EV 5-0923; res. EV 5-0585

J. T. BEESLEY, D.C.
2907 Douglas St. EV 4-1241

PRIVATE DETECTIVES

VICTORIA'S OLDEST LICENSED and bonded private detectives. NATIONAL INVESTIGATION AGENCY LTD. Advice Free and Strictly Confidential 24-Hour Service EV 4-2814

VICTORIA DETECTIVE AGENCY 24-Hour Service EV 3-7264 "Confidential Free Consultation."

39 PERSONALS

I AM CONCERNED ABOUT TYPE and quality of education available to my children in public school and would like to hear comments and views from other parents. Victoria Press, Box 389.

ALCOHOLICS ANONYMOUS Having trouble with your drinking? Contact Alcoholics Anonymous at EV 3-0415 or P.O. Box 1, Victoria, B.C. Confidential.

GENTLEMAN, 39, WITH CAR, would like to meet lady for companionship. Victoria Press, Box 1755.

ARE YOU LONELY? SEEKING true companionship and marriage? Free particulars, Box 1282, Drumheller, Alta.

40 BUSINESS PERSONALS

Contact Lenses
SEE OBJECTS IN TRUE SIZE WITH CONTACT LENSES
Easy Budget Terms
Come in for free booklet about contact lenses or write—
MAYCOCK OPTICAL
DISPENSARY, LTD.
1327 Broad at Johnson — EV 4-7851

BIRKS
JEWELLERS — SILVERSMITHS
Jewellery and silverware skillfully repaired or made over by Birks craftsmen. Silverware repaired and re-plated. All watch repairing done in our shop and guaranteed for one year. Pearls and beads re-strung. Diamonds and precious stone jewellery sold on consignment. Estimates gladly given without obligation.
706 YATES STREET EV 2-4241

OUR SWISS, DUTCH AND DANISH Pastry Chefs are specialists in supplying you with the unusual in French and European pastries, and our Wedding-Birthday and special occasion cakes are noted for their design and quality. We have certain confections that have found great popularity in sending to out-of-town friends and we specialize in such mail orders. Continental Pastries, 1036 Blanshard St., Victoria, B.C. PHONE EV 4-4561. A Continental Confection can be recognized anywhere and exemplifies good taste.

LADIES' AND GENTLEMEN'S TAILoring, alterations and repairs. JACK BURGESS MEN'S WEAR, OAK BAY AT HAMPSHIRE. Phone EV 4-7924.

FOR MASSAGE TREATMENTS with Niagara Cyclo massage, call at our new salon at 1016 Broad or phone EV 5-8766 or EV 4-3106 for appointment.

HAIR GROWTH
SCALP TREATMENT
"Birth of Fort"
330 Yarrow Bldg. (Est. 1918)

ROCKHOUND SHOP — LAPIDARY machinery, slabbing, polishing, jewellery, findings. 1385 Hillside. Ph. EV 6-2032.

YOUR DOUBLE-BREASTED SUIT can be made single-breasted. See Morisse, 691 Burnside. EV 3-2038.

FIGURINES
Business Display
Lawn or roof top. EV 5-0615

FUR REPAIR SERVICE
Remodel, repairs. Call, delivery. Paul, 205 Beach Drive. EV 2-3380.

MARY SYETH, SPIRITUALLY RENowned seer. All problems. 1116 North Park, 10 to 6 p.m. Suite 2A.

SPECIAL. YOUR OLD FUR COAT into new cape stole or jacket, $35. 1030 Fort St. EV 3-6570.

TEACUP READER AVAILABLE for Christmas teas and banquets. Afternoons or evenings. EV 4-6205.

COOPER, TAILOR. ALTERAtions repairs. 633 Fort. EV 3-4698.

PARKING, CITY CENTRE, Dominion Motors, EV 5-5017

LA BARR'S FOR BRASSIERE AND girdle fittings. 732 Fort. EV 2-3932.

FYFE CLEANERS
3460 Quadra EV 4-2214, EV 4-8519

42 EDUCATION

STUDENTS
Learn to type at home. Rent our new model typewriters at special students' rates.
FRANK L. BOTT & CO.
1812 Cook St. EV 2-3812

SCHOOL PROBLEMS SEE THE R.C. Curriculum Guide with World Book. A. A. Ferguson, EV 5-5960.

COACHING IN MATHEMATICS, French, Latin. EV 6-3947.

EXPERIENCED COACHING IN all high school math. EV 4-9460.

43 DANCING

ACADEMY BALLROOM DANCING classes. Private lessons. Special Latin-American class Mondays. Ph. EV 3-1643. 1012 Douglas.

EILEEN'S SCHOOL OF DANCING. Ballet, tap, baton twirling. Baby class. 648 Cormorant. Res. EV 3-8247.

60 FUEL

COAL

THE BRAND
That Is In
DEMAND
DIPLOMAT
(Forestburg)
COAL
AVAILABLE FROM THE FOLLOWING DEALERS:
Richard Hall & Sons, Ltd.
Kingham-Gillespie Coal Co., Ltd.
Painter's Acme Fuels, Ltd.
Cameron Active Fuels, Ltd.

ORDER NOW
PLANER ENDS
$7 PER CD.; $10 1½ CDS. DRY, $8 CD.; $12 1½ CDS. 12 SACKS DRY KINDLING DEL. IN BASEMENT, $5
COAL SPECIAL
VICTORY LUMP
$19.35 TON
Pres-to-Logs and Packaged Coal now available for pick-up service at our new location, 2333 Government Street, yard entrance on Douglas Street (next to the Dairy Queen).
HARKNETT FUEL LTD.
EV 4-2647 — EV 4-9381
2333 GOVERNMENT

FOR A REAL TREAT—IN HEAT
"MIDLAND" COAL
DRUMHELLER'S FINEST
12 SACKS DRY KINDLING DELIVERED, $5
Cameron Active Fuels
723 CORMORANT STREET
EV 3-3121
Associated With
Kingham-Gillespie
Coal and Oil
613 FORT STREET
EV 3-1124

WHY SLAVE WITH WOOD? CLEAN ALBERTA SOOTLESS
DIPLOMAT COAL
Ideal range. Nut, $16 ton; egg, $18.25; lump, $19.35. Bags kindling. Pres-To-Logs.
RICHARD HALL & SONS
746 Fort Street EV 4-1431

WOOD AND SAWDUST

PRES-TO-LOGS
DELIVERED
½ Units, 120 Logs, $9.50
60 Logs $5.25
KINDLING
Plywood Ends, No Chopping
40c a Sack
32c a Sack Wet
WILLIAMS FUEL
EV 2-9395 Anytime

DRY FIR CORDWOOD
Why should you struggle with wet sawdust and poor quality, small millwood? We have 12-inch dry Douglas fir cordwood, extra heavy. Ideal for furnace and fireplace; also 2-ft. for drum furnace.
1 CORD $11.00
1½ CORDS $16.50
2 CORDS $20.00
POLZ HILLCREST FUEL
PHONE EV 4-3015 ANYTIME

100% FIR MILLWOOD
Hand Picked
2½ Cords $15.00
100% Screened Fir Sawdust
3 Units by Blower $18
EMPIRE FUEL, LTD.
739 Pandora Avenue EV 2-2424
Night Phone GR 9-6944

FREE — WOOD — FREE
12-inch plywood, bone-dry planer ends; guaranteed 100% fir and dry. Good for starting fires and stove. One week.
Only Handling Charge
1 Cord $4.00 2 Cords ALL FIR $6.00
HILLCREST FUEL
EV 4-3015 ANYTIME

BONE DRY CEDAR, FURNACE starting fire, 3 cords $7. EV 3-8585.

60 FUEL

CORDWOOD
DOUGLAS FIR
This wood will last 35-40% more than ordinary millwood. This means you are not paying more than ordinary millwood. Ideal for furnace or fireplace, also 2 ft. for drum furnace.
1 CORD, $11 — 2 CORDS, $20
SAWDUST
100% FIR
We still have summer prices. Get your sawdust now before prices go up. Special prices for fill bin fertilizer sawdust.
2 UNITS, $6
ONE-DAY DELIVERY
DHILLON FUEL CO.
EV 3-3811 and EV 2-0459

YARD-DRY
MILLWOOD
Stove length, medium block and slab. No cedar whatever. Good for kitchen, heater, furnace and fireplace. Ready to burn.
2½ Cords $11.95
DRYLAND SAWDUST
COARSE, CLEAN, DRY SPECIALLY FOR FURNACE
2 Units Blower $10.00
2 Units Bulk $8.00
IMMEDIATE DELIVERY
WHOLESALE FUEL
EV 5-7611

3-DAY SPECIAL
3 DAYS
Agricultural Sawdust
All Hemlock
Dry and Clean
Good for garden, berries, barn, bedding, chickens and farm.
2 UNITS ONLY $6.00
IMMEDIATE DELIVERY
OK FUEL
EV 4-2452 - EV 5-1812

WOOD — WOOD
12" Cedar
2½ Cords $4.25
3 Cords $4.75
1-2 Ft. Planer Ends, 2½ Cords $10
IDEAL FUEL CO., LTD.
PHONE EV 2-4622 PHONE EV 2-2832

PRES-TO-LOGS
DELIVERED
½ Unit, 120 Logs $9.50
60 Logs $5.25
KINDLING
Plywood Ends, No Chopping
40c a Sack
WILLIAMS FUEL
EV 2-9395 Anytime

WOOD — WOOD
GUARANTEED ALL FIR
12" Slab and Block
2½ cords $12.45
5 cords $23.45
BEST FUEL CO.
EV 4-5524

ISLAND FUEL
Dryland Fir Wood
Blocks and Slabs
2½ CORDS $12.00
5 CORDS $23.00
EV 2-3834 - EV 2-1973
SHAWNIGAN FUEL

FIR SAWDUST
GUARANTEED 100% FIR
PROMPT DELIVERY BY
BULK OR BLOWER
IDEAL FUEL CO. LTD.
PH. EV 2-4622

KILN DRY 100% FIR
PLANER ENDS
2x4, 2x6, 2x8, etc., 12" lengths. Hand-picked, no rubbish
1 Cord $7 — 1½ Cords $10
SOOKE FUEL. EV 2-2211. EV 3-3925

Honeymoon Bay Fuel
100% Fir Blocks and Slabs, 12"
Excellent Quality
2½ Cords $12.00
EV 4-8725

100% HAND-PICKED DRYLAND fir slabs and inside blocks. 2½ cords $12. Langford, Colwood, Happy Valley. We handle Pres-to-Logs. Joginder Lumber Co. GR 8-2621.

BONE DRY 16" ALDER FOR fireplace. Also 16" oak. O.K. Fuel. EV 4-2452.

ALL-FIR FURNACE WOOD, 2½ cords, $14. Associated Fuels, phone EV 2-5016, eves. EV 2-0417.

THE CLASSIFIED AD IS A SALESman that can sell anything from a castle to a kite.

FIR BUSHWOOD, GOOD ALDER fireplace wood. EV 3-7093. EV 3-5127.

60 FUEL

Seasoned wood from yard, medium size, 12-in. lengths. Good for all-round use.
1 Cord $8.00
2½ Cords Only $14.00
100% FIR SAWDUST
DOUBLE SCREENED AND DRY
2 UNITS BY BLOWER $12.00
O.K. FUEL
EV 4-2452 — EV 5-1812

61 BUILDING SUPPLIES

STEWART &
HUDSON
Everything for the
Builder
NEW PLYWOOD
CUTTINGS
SANDED

34x11x¼	15c
48x22x¼	49c
10x96x¼	50c
48x24x⅛	75c
24x11x¾	20c
48x12x¼	25c
34x83x¼	$1.49
36x84x¼	$1.89
48x24x¾	95c
11x120"x¾	$1.50
ROUGH	
12x96xf/16	35c
48x20x5/16	30c
8x54x5/16	15c
12x54x5/16	25c

MANY MORE NOT LISTED
CALL AND SEE

SAVE ON OUR
WEATHERSTRIP

Rubber on Wood, per set	$1.19
Form Flex on Wood, per set	$1.39
Door Sills	$1.25
Door Sweeps	$1.25
Plastic Storm Windows, 3'x6'	39c
Plastic Storm Windows, 8'x10'	75c
Caulking Compound	59c
Caulking Gun, rental	25c
Zonolite Loose Fill, large bag	$1.55
Gyproc Wool, carton	$4.86
Fiberglass, carton	$6.95

Take Months to Pay

MAHOGANY PLYWOODS
ALL No. 1 QUALITY

	1-9 Sheets	10 Plus
3x6x⅛, Rotary	$1.44	$1.29
32"x8"x⅛, Rotary	$1.98	$1.79
4x7x3/16, Vee Groove	$3.36	$3.06
4x8x3/16, Vee Groove	$3.84	$3.46
4x8x¼, Vee Groove	$4.48	$3.98
4x8x¼, Plain	$4.16	$3.75
4x8x¾, Plain	$11.20	$10.20
4x8x¾, Ribbon	$14.40	$13.95
4x8x¼, Sen T&G	$9.92	$8.96
4x8x¼, Sen Plain	$19.20	$17.20

BEST LUMBER PRICES
In years, Stewart & Hudson brings you the widest selection, lowest prices from all Up-Island and mainland points. Our large volume turnover means savings to you. See to appreciate these fine values. 1,000-ft. Lots

1x6 Cedar T&G Eco	$21.95
1x8 Cedar S/L Eco	$23.95
2x4 Dressed Studs Eco	$19.50
2x4 Dressed Random Eco	$21.95
1x8 Fir Shiplap Eco	$37.00
1x10 Cedar S/L (Util)	$39.00
2x4 Dressed Fir (Util)	$45.00
2x8 Fir S/L (Util)	$45.00
1x10 Cedar S/L M/R	$49.50
1x8 Cedar S/L M/R	$55.00
2x8-2x10 Joists (Util)	$43.00

Save an additional $2.00 M by purchasing sling load lots. Remember—Delivery can be made to any Vancouver Island points. Open a convenient credit account for any building job.

STILL TIME
For fencing and a good selection here. All fences Reddi Cut to assemble, including nails. Per foot

Log Cabin, 3 feet	25c
Log Cabin, 4 feet	32c
Econo Picket, 3 ft. 6 in.	37c
Quality Picket, 3 ft. 6 in.	42c
Basket Weave, 3 feet	33c
Basket Weave, 4 feet	42c

Get Free Copy of Illustrated Fence Folio

EXTRA FREE SERVICE
Need help for figuring materials for that rumpus or recreation room, carport, extra room? We'll be glad to call on you at your convenience and give you the exact cost of materials before you start. Lots of free booklet ideas and of course Budget Terms with months to pay.
STEWART &
HUDSON
Ltd.
405 Gorge Road
EV 2-2171 EV 2-2612
OPEN ALL DAY
SATURDAY
NEW ENLARGED
PARKING
FREE CATALOGUES

SAND AND GRAVEL, ROAD gravel and clay fill. O.K. Trucking Co., 760 Topaz. EV 5-1812.

61 BUILDING SUPPLIES

DORIC
Knotty Vertical
PANELLING
Formerly available only in pine, is now being manufactured in Victoria from Selected
WESTERN
RED CEDAR
LOGS
This Classic Pattern Is Now Available in Both
SUPREME
and
QUALITY
GRADES
WHEN YOU BUY
SPECIFY
"DORIC"
KNOTTY
VERTICAL
PANELLING
BRITISH COLUMBIA
FOREST PRODUCTS
LTD.
VICTORIA SAWMILL DIVISION
Fir, Hemlock and
Cedar Lumber
Products
Plywood
Cedar Shakes
PRES-TO-LOGS
Phone EV 5-3331
871 GORGE ROAD E.

SHOP WHERE YOUR
$ $ $
GO FARTHEH
$ SHOP AND SAVE $
Specialty Plywoods
Mahogany—
⅛ 3x6 $1.44 3/16 4x8 $3.95
¼ 4x8 $4.21 ¾ 4x8 $11.95, No. 1
¼ 4x8 Ribbon Grain $5.32
Cherrywood 4x8 $10.25
No. 2 Weltex $4.16
Frontier Ply 4-8 $4.45
Mark 7 4x8 $4.16
Fiesta 4x8 $6.45
Colonial Board 4x7 $2.80
Prefinished walnut and birch $14 per sheet.
Junior Panels—
¾" 48x84 $5.10 39x79 $5.45
⅜ 48x84 $2.75 ⅛" 36x76 $3.00
⅜ 48x72 $3.75 ⅝" 48x84 $5.00
Cuttings—
½" 1x4 R & S 25c and 30c
½" 2x4 R & S 60c and 67c
¾" 2x4 S 55c ¾" 2x3 R 40c
¾" 2x4 R & S 72c and 80c
¾" 2x4 R & S 90c and 95c
¾" 2x4 sidecuts $1.19
LUMBER SPECIALS
Bdls. 2x2—6' 60c 1x4—6' 60c
2x3—6' 12c 1x2 Rand 1½c
Millrun—
1x6 shiplap, 1,000 FBM and over $48.00
2x4 random, 1,000 FBM and over $65.00
2x4 8' studs, 100 and over $64.00
Knotty pine panelling and shelving at 15c per ft.
See our Grab Bag Tool Display, each $1.49
OPEN SAT., 9 A.M. TO 1 P.M.
LOTS OF PARKING SPACE
ROCK BAY
LUMBER
Co., Ltd.
327 CATHERINE ST.
Phone EV 5-3821

FENCING FOR LESS
50' COMPLETE $15.50
STORM SASH
WEATHERSTRIPPING
INSULATION
BASEMENT ROOMS
12' x 12' from $114.50
Combination Storm Doors $14.50
12'x20' Garage, complete $146.50
Saanich Lumber Yards
3041 DOUGLAS, EV 5-2486
Open All Day Saturday

TV TALK

Channel 6 did a good job with its first live mobile broadcast Friday—a 30-minute program from the lawns of the legislative buildings, covering the annual Remembrance Day observances.

Effective use of a zoom lens was one of the highlights particularly in the closing scene—a closeup of the figure atop the cenotaph silhouetted against the sky.

★ ★ ★

Channel 12 has introduced a do-it-yourself "movie kit" for night owls.

From 11 p.m. the channel offers basically the same fare as a movie theatre does—news, cartoons and movies. Cartoons are the adventures of Crusader Rabbit, an "adult" cartoon.

Sunday's Highlights

Noon—Music for Millions makes its long-awaited debut, featuring flamenco guitarist Andres Segovia, soprano Nadine Conner and tenor Jan Peerce—4.

2.30 p.m.—Camera Three studies portrait photography with "The Brilliant Eye"—12.

4.30—Directions '61 makes the first of three scheduled weekly appearances. The show will seek to find out how the three major North American religions are meeting the spiritual and moral problems of the times—4.

5.00—Omnibus—seen over Channel 2 earlier this week—repeats its 60-minute documentary on the United States presidency—5.

6.00—Walt Disney presents a special program to honor Donald Duck's 25th anniversary—2.

6.30—Walt Disney, see above—4.

8.00—Ed Sullivan is host to Bea Lillie, Walter Pidgeon and musical-comedy starts Dick Van Dyke and Chita Rivera—2, 6, 7, 11 and 12.

9.00—"Influential Americans" are teachers and the program highlights some teaching experiments—7, 11 and 12.

11.45—Yesterday's Newsreel looks at the major events of 1928—4.

Sunday's Sports

10.30 a.m.—Football. Los Angeles Rams vs. Detroit Lions, from Briggs Stadium—7, 11 and 12.

11.00—Gold Cup Race. — Unlimited hydroplane classic from Lake Mead—5.

1.00 p.m.—Football. Houston Oilers vs. Los Angeles Chargers, from Memorial Stadium, Los Angeles—4.

6.00—Gold Cup Race. Highlights only—5.

Sunday's Movies

★ 2.00 p.m.—The Bells of St. Mary's (1945 drama), Bing Crosby, Ingrid Bergman, Henry Travers—7; ★ Heidi (1937 melodrama), Shirley Temple, Jean Hersholt, Arthur Treacher—11.

3.00—The Three Musketeers (1948 costume adventure), Gene Kelly—5; Hotel Reserve (1944 spy drama), James Mason—12.

4.30—Riverboat Rhythm (1946 comedy), Leon Errol—13.

8.00—The Saint in New York (1938 mystery), Louis Hayward—13.

11.10—Pursued (1947 drama), Teresa Wright—6.

11.15—The Unsuspected (1947 drama), Claude Rains—2; ★ New Faces (1954 variety), Ronny Graham, Eartha Kitt, Alice Ghostley—7; Two Gun Lady (1956 crime drama), Peggie Castle—12.

11.35—Vanessa, Her Love Story (1935 drama), Helen Hayes—5.

Monday's Highlights

6.30 p.m.—Football. Winnipeg Blue Bombers vs. Edmonton Eskimos in the second game of the WIFU final series—2 and 6; Football. Filmed highlights of the Washington Huskies vs. California Bears—4.

7.30—Story of a Family looks at a Texas family to see how much is left of family life in the modern age. Jane Wyatt is the only professional in the show—5.

10.30—Press Conference has two Canadian newsmen, Roland Wild and Paul St. Pierre, interviewing Senator Warren Magnuson—12.

Monday's Movies

9.00 a.m.—Elmer the Great (1933 comedy), Joe E. Brown—4.

10.30 — Cuban Fireball (1951 comedy), Estelita Rodriguez—6.

1.00 p.m.—Stranger at My Door (1956 drama), Macdonald Carey—6.

3.30—The Thin Man (1934 comedy-mystery), William Powell—5.

11.00—Johnny O'Clock (1947 murder drama), Dick Powell—11.

11.15—Action in Arabia (1944 adventure), George Sanders—12.

11.20—Impulse (1956 drama), Arthur Kennedy—7.

11.25—Game of Danger (1955 English drama), Jack Warner—6.

11.30—Wheels of Fate (1953 English drama), Patric Doonan—4.

Midnight—Under the Southern Cross (1956 documentary adventure), Michaela Denis—2.

★—Recommended.

61 BUILDING SUPPLIES

WHY PAY MORE?
Select cedar gutter, 25c per lin. ft. 2" gal. down pipe D.P. elbows, 35c each. Durolid shingles, standard colors, Hex. $9.95 square butt $10.95, any quantity. Weatherstrip, 6c per lin. ft. Aldm. thresholds, $3.30. Zonolite, $1.49 bag. 2" wool batts, 70 sq. ft., $4.79. Arborite, standard patterns or woodgrains, 4'x8', $21.95; 2'x8', $10.99. Chrome stripping, 12' lengths, $1.00 each. Fresh-cut Economy lumber in carrier-load orders, 2"x4", $19.95 M; 1"x8" shiplap, $32 M; 1"x6" SdS, $17.50 M; 1"x6" T & G, $19.95 M. Cedar fence posts, 7', 45c. 8' log cabin rails, 20c each. 50 ft. picket fence, $15.50 complete. 22-gal. hot water boiler, $24.95. ½" copper pipe, 25c ft. White china toilets, complete with quality seat, $39.95. Complete stock of plywoods at the lowest price possible—phone for quotations. If we don't have the size cuttings you want we will gladly cut them for you. Satisfaction guaranteed or your money refunded on any order. Free delivery on truckload orders.
LANGFORD
BUILDING SUPPLY
Open 8-6 Daily Except Sunday
GR 8-1724
940 Goldstream Avenue

ROLY-DOORS
Steel Sectional
Garage Doors
Supplied and Installed
Interlocking Metal
Weather Strips
PELLA WOOD
FOLDING DOORS
(Available in Oak, Birch, Mahogany, White Pine, Ash and Walnut)
B. T. LEIGH
736 Newport
Phone EV 3-9685

61 BUILDING SUPPLIES

MOORE-
WHITTINGTON
LUMBER
Company Ltd.
"The Home of
Building Ideas"
CHRISTMAS
GIFT IDEAS
Here is an opportunity to give your man a really practical gift. One only Comet Workshop complete. Regularly $357. To clear $321. A thrilling gift at Christmas.
Bowmarine Slalom Water Ski. Each $28.95
Bowmarine Ski Kit, Per Pair $16.95
Bowmarine Water Skis. Per pair $26.95
Dad will appreciate gleaming chrome deck hardware for the boat he is building.

TOOLS
Make it easier with a rented tool from M-W. Power saws, Sabre saws, Drills, Sanders, Routers, Floor sanders and edgers. Reasonable rates.
Or buy low priced power tools — Manning Bowman. Fully Guaranteed.
6¼-1 Hp. Power Saw. Each $29.99
Orbital Sander. Sandpaper included $20.99
¼ Drill Geared
Chuck $14.99
Sabre Saw $21.99
These Power Tools are priced for Gift Giving.

CHRISTMAS
CUT-OUT
PATTERNS
Gay colored patterns to paste on plywood. Singing Angels, Santas, Sleigh and Reindeer. Each $1.00
Nativity Scene. Each $1.50
Santa cut out of plywood and colored transfer $2.50

LUMBER
We still have a quantity of 2 x 4 — Boards—Shiplap—T & G, Economy grade—Sling load lots.
Per thousand $23.50

HOME DESIGNS
Drop in to see Tom McEwan with a sketch or an idea and let Tom draw plans for your future home. Moderate rates.

MONDAY TO FRIDAY
8 A.M. TO 5 P.M.
SATURDAY 8 A.M. TO 12 NOON
LOTS OF FREE
PARKING
Off Bay Just West of
Government St.
2614 Bridge St.
EV 3-7106

SHAWNIGAN
LUMBER
YARDS LTD.
"Quality at the Right Price"
BEAUTY PANELS FROM AMERWOOD OF CANADA
Real wood panels pre-finished to satin smoothness. Stocked in the following imported and Canadian woods, all 4 x 8 x ⅛" thick, Random Grooved.
African flat sliced mahogany Per sq. ft. 44c
Canadian Birch Per sq. ft. 38½c
African flat sliced knotty mahogany Per sq. ft. 44c
Canadian Maple Per sq. ft. 38½c
Takita (from Africa) Per sq. ft. 35½c
Come in and see these outstanding panels.

FENCES
Picket Fence 3'6" in height Per lin. ft. 43c
Log Rail Fence 3' in height (6

62 FURNITURE

HOLLAND BROS. & CO.
NEW & USED FURNITURE
824 FORT STREET EV 3-0913

SPECIALS
2-piece (mushroom) Chesterfield Suite $69.50
Large Office Desk $55.00
8-piece large Oak Dining Room Suite $139.50
Roll-a-way Bed with spring-filled Mattress $22.50
Small Walnut Secretary $79.50

CONTENTS OF HOMES BOUGHT FOR CASH OR ADVANCE MADE.
MAYNARD'S
Auctioneers
Quick Cash Settlement
731-3 Johnson Street
EV 4-5921 EV 4-1621

PANDORA FURNITURE
Mr. and Mrs. Chest of Drawers $21.00
Single Hollywood Bed and Mattress $35.00
Tri-light Lamps ..... $5.00 to $9.50
Oil Heater, good condition $21.00
1050 Pandora (Nr Cook)
EV 3-6319

LUNDS
AUCTIONEERS
and APPRAISERS
Advance Cash or Consignments
926 FORT EV 6-3308

KILSHAW'S
AUCTIONEERS
Cash for Furnishings
1115 Fort EV 4-6441

3-PCE. ANTIQUE SUITE (settee, arm chair, rocker), upholstered in nylon tapestry. EV 3-3927.

LARGE WOODEN CRIB, PANEL ends, adjustable springs, excellent condition, $15. EV 3-5629.

63 MUSICAL INSTRUMENTS

RECORD
SALE!
20% OFF!
ALL RECORDS
ALL LABELS
12" L.P.s and Popular 45s.
This is a genuine sale — entire stock to choose from.
EVERYTHING IN MUSIC AND MUSICAL INSTRUMENTS

HALL & FAIRFIELD
MUSIC CENTRE
Open Wednesday Afternoons and Friday Evenings
728 FORT ST. PHONE EV 5-8342

SAVE $100
ON MOTOROLA
STEREO RADIO
RECORD PLAYER
COMBINATION
8 speakers, handsome walnut cabinet
Reg. $389.95
SALE $289.95
Terms 10% Down
PAN MUSIC CO.
JACK McKEOWN, Mgr.
745 Pandora EV 3-4421

Western Music Co., Ltd.
"MUSIC EXCLUSIVELY"
MUSIC
INSTRUMENTS
ACCESSORIES
820 FORT STREET EV 2-1311

EATON'S FOR USED PIANOS — Bring music into your home—rent a Heintzman, Willis, Williams or other well-known make of piano from EATON'S fine stocks of used pianos. RENT or BUY on EASY TERMS. No down payment at EATON'S. EATON'S Music Centre. Phone EV 2-7141.

HEINTZMAN AND NORDHEIMER pianos, new and used, for sale or rent. Showroom at 2020 Douglas, day or any evening. Transportation provided. Exclusive agents. Fletcher Bros, Ltd. (Walter Fletcher). Phone EV 3-0248.

RENT A HAMMOND ORGAN from EATON'S Music Centre. Bring Organ Music into your home—rent a Hammond. Rent is applied to purchase price should you decide to buy. Inquire at EATON'S Music Centre. Phone EV 2-7141.

SMALL GERHARD HEINTZMAN piano and bench, refinished like new, for rent $10 per month. Rent applies if purchased. EV 3-0248.

ENJOY YOUR WINTER EVENINGS with a Magna Electric Chord Organ. No lessons required. Starting at $69.95. EV 6-5011, eves GR 7-1630.

BLONDE MAGNUS CHORD ORGAN with matching table. Like new. Cost $289. What offers? Ph. EV 3-3575.

SMALL HEINTZMAN PIANO, EXCELLENT condition, $275. New 120 bass Solotone accordion, $175. 23 Knollwood Rd. GR 9-4795.

LEARN TO PLAY PIANO-ACCORDION quickly and easily. Bernie Porter. Phone before 12 noon. EV 2-8542.

NEW AND USED PIANOS AND organs. Easy terms and trade. Hall & Fairfield Music Centre. 728 Fort. EV 5-8342.

TINY MENDELSSOHN PIANO AND bench, walnut case, only 3 ft. high and 4 ft. wide. Rent to purchase. EV 3-0248.

B FLAT CLARINET, BOOSEY & Hawkes "Edgware." One year old, excellent condition. EV 4-5708.

ROBERT MORLEY ENGLISH UPright piano, excellent condition. Ph. GR 4-1670.

TINY PIANO, ONLY 3 FT. HIGH, in light maple finish, beautiful tone. EV 3-0248.

VIOLIN WITH BOW AND CASE all in perfect condition. $50. Phone EV 4-3952.

TINY BABY GRAND PIANO AND bench. Attractive walnut case. Like new. EV 3-0248.

WANTED TO BUY GOOD USED piano. Will pay cash. EV 3-0248.

CHORD ORGAN CONSOLE FOR sale, $395, or rent. EV 3-0248.

CONN C-MELODY SAX. GOOD condition, very reasonable. EV 5-2242.

MOZART PIANO. GOOD CONDITION. $190. EV 3-1237.

ONE TENOR BANJO WITH CASE, as new, $35. GR 9-6862.

DRUMS AND TRAPS, COVER AND case, $95. GR 9-4894.

MASON & RISCH, LOVELY TONED piano. EV 3-8002.

KARN UPRIGHT PIANO. EXCELLENT condition. Bargain. GR 7-2802.

GUITAR, $25. EV 3-6385.

64 TV, RADIO, SALES AND SERVICE

TV ANTENNAS, MASTS AND ACCESSORIES for do-it-yourselfers. Precision Machine Co., 1819 Douglas.

TV RENTALS, $15 PER MONTH. Delta Electric, 714 Cormorant. Phone EV 4-7416.

ANTENNAS AND REPAIRS
VIC. WEST RADIO & TV
906 Esquimalt Road EV 2-4413

NEW AND USED ANTENNAS
Rawnsley & Jones
623 Yates Street EV 3-8751

LAWRENCE HILL, TV AND RADIO repairs. EV 3-8297.

21" TV COMBINATION RADIO, record player. EV 5-6674. EV 3-8737.

ALL NEW, RCA DELUXE TV-HI-FI. Blond oak. EV 2-1895.

COMBINATION RADIO, G.E. console, $40. Good condition. EV 3-3657.

64 TV, RADIO, SALES AND SERVICE

• GOOD
A REAL • GOOD 21" "SYLVANIA" TABLE MODEL TV
• GOOD CABINET (Walnut finish)
• GOOD PICTURE (New picture tube)
• GOOD TONE
• GOOD WORKING ORDER
• GOOD PRICE
$145
• 6-MONTH MONEY-BACK GUARANTEE
QUADRA
Appliance Servicentre
3514 QUADRA EV 5-6422

WARRANTY
RATED
21" GENERAL ELECTRIC "Ultra Vision" TV in a well preserved dark walnut consolette style cabinet. Picture is sharp black and white. Tone is good. This set will give untold hours of viewing pleasure. The price will not spoil your enjoyment. Just
$79.50
$8 DOWN — $9 PER MTH DELIVERED COMPLETE WITH WRITTEN WARRANTY.
Vincent's Appliances
714 Yates EV 5-8112

B.B.B.B.
ANOTHER BUTLER BROTHERS BETTER BUY
EXCEPTIONAL VALUE—
21" RCA VICTOR
COLOR TV
IN MAHOGANY CONSOLETTE CABINET. REGULAR VALUE $795. CLEARING AT
$595
TRADES ACCEPTED
BUTLER BROTHERS
707 VIEW EV 3-6311

GREY CUP
SPECIALS
17" VIKING PORTABLE T.V. IN METAL CABINET WITH CARRYING HANDLE
* GOOD PLAYING FORM
* SCORE THIS ONE AT
$79.95
KENT'S
742 Fort EV 3-7104

RENT OR BUY
17" AND 21" USED TVs
$69 TO $99
RENTAL APPLIES ON PURCHASE
KING TV & RADIO
1672 Douglas Street EV 4-9913

BUTLER BROTHERS
TV Service
3396 DOUGLAS
Qualified technicians. All work guaranteed. Bring your tubes to our shop for FREE testing on the very latest equipment. EV 3-1511.

WHY RENT?
Buy a Used TV
Terms — Easy
Mc & Mc
Guaranteed TV Repairs

USED TVs FROM $49.50. MACDonald's Warehouse, 507 Cormorant St., open until 9 p.m. Monday thru Friday, Saturday, 5.30 p.m. Terms arranged. See Wayne.

ATTENTION, "HAMS." EXCELlent beginner's 25-watt C.W. transmitter with 350-volt power supply. EV 5-1929.

24-HR. $4 PROMPT EFFICIENT service. We install color-ceptor Winegard antennas. Teletron TV, EV 5-2632.

Guaranteed Service and Repairs to All Makes of Radio and TV
ATKINSON & PEARCE
EV 2-8521 2632 Quadra Street

12" ADMIRAL PORTABLE TELEvision in original packing, seldom used, $80. Can be seen Sunday. Ph. EV 5-6809.

PHILLIPS FLOOR MODEL, HI-FIdelity. Good condition, light wood. $60. EV 2-4565.

66 BICYCLES AND MOTORCYCLES

Good selection of bicycles, trikes, doll carriages and pedal autos. Avoid the rush, choose now and lay away.
Robinson's
1307 Broad St. EV 5-3429

COMPLETE REPAIRS
Bicycles, tricycles and wheel chairs. A deposit will hold a bicycle or tricycle till Christmas.
CARMICHAEL'S BICYCLE SHOP
829 Fort EV 2-9728

BICYCLES OVERHAULED, REpaired and painted. New and reconditioned bicycles, accessories, sporting goods, etc., at
Victoria Sporting Goods, Ltd.
1410 Douglas Phone EV 4-7374

BICYCLE SALE NOW ON! ROYAL cycle, 3 speeds, $34.50; Raleigh, 3 speeds, $39.50; 12 bicycles, $12.50. Electronic Bike Shop, 756 Johnson, corner Blanshard. EV 5-9813.

BROOKLANDS MOTORCYCLE Sales & Service, Ltd. Guaranteed new and used motorcycles and scooters. 937 Fort Street. EV 3-5926.

BOY'S ENGLISH 3-SPEED Bicycle, $25. EV 2-3617. 944 Fairfield Road.

MAN'S C.C.M. 3-SPEED BICYCLE, with Dyna-hub generator and light. Good condition. EV 4-5708.

ONE BOY'S JUNIOR BICYCLE, 22" wheel. $20. One 3-speed bicycle, $15. Phone GR 4-1823.

NEW AND USED BICYCLES; REpairs. Russ Hay, 1320 Government.

MOTORCYCLE SALES
2647 Douglas Street EV 4-7843

1956 N.S.U. SUPER MAX 250 C.C. Good condition. $200. EV 6-1676.

BOY'S 3-SPEED TRIUMPH BIKE. GR 9-5496.

FOR SALE—MOTORCYCLE WIND screen and lap robe, $12. EV 2-4991.

BOY'S BICYCLE, 26". GOOD CONdition, $20. GR 8-4003.

FOR SALE. BOY'S BICYCLE, 14" frame. 20" wheels. EV 2-6379.

GIRL'S BICYCLE. SUITABLE 6-12 years. Good condition, $15. EV 4-3952.

67 STOVES AND FURNACES

* New and Used Furnaces
* Duct Work Supplies
* Registers
* Filters
* Complete oil burner service and repairs
* Free Estimates

PRE-FAB
SHOP
769 PANDORA
EV 2-5214

McCLARY WHITE ENAMEL COMbination coal and wood and gas, in lovely condition, $300 value when new. Sacrifice for $49.95. Phone GR 4-1361.

COMBINATION ELECTRIC, WOOD, coal stove, 1958 model, $150. Ph. EV 6-4027.

33" AUTOMATIC GURNEY ELECeric range. EV 5-9638.

2 OIL HEATERS. REASONABLE. EV 5-7182.

FAWCETT, ALL-ENAMEL WOOD heater. $20. EV 2-7425.

ENTERPRISE OIL RANGE, A-1 condition. $35. GR 9-5442.

LARGE DUO-THERM HEATER with fan, tank, stand, $75. EV 6-2839.

WOOD AND COAL FAWCETT range. EV 3-2362.

FAIRBANKS-MORSE COAL STOKer for sale. EV 3-4090.

GARBAGE BURNER, HARDLY used. Good condition. EV 2-6801.

67 STOVES AND FURNACES

THINKING
OF INSTALLING A NEW OIL-FIRED FURNACE?
PHONE US AT
EV 4-4169
EV 4-9381
FOR
FREE ESTIMATES
NO OBLIGATION
HARKNETT
FUEL & APPLIANCES
2333 GOVERNMENT

A "CYCLOS" Oil Range
IS YOUR GUARANTEE OF
—A cosy, warm kitchen.
—Abundant hot water.
—Even-temperature baking.
—Clean, economical operation.
C. TAYLER
HOME APPLIANCE CO.
707 Johnson Street EV 3-3281

YOU DON'T BUY
JUST A FURNACE FROM SOUTHALL'S
YOU INVEST
IN A HEATING SYSTEM (INSTALLED BY EXPERTS) AND RECEIVE DIVIDENDS FROM LOW COST OPERATION. 3% FINANCING AVAILABLE.
Southall's Heating Ltd.
833 Balmoral EV 5-9777

NEW AND USED OIL RANGES, from $25; oil heaters from $25; used white enamel combination oil and propane gas range, complete with hot water coil, as new, for $199. Service and repairs. We buy oil drum stands, any size. Eagle Sales, 1016 Fort. Phone EV 2-3923.

"PACIFIC"
The famous sealed-in steel furnace and oil units that cannot smoke. Give you a lifetime satisfaction.
PACIFIC SHEET METAL WORKS. LTD.
1009 Yates Street EV 2-3169

CYCLOS POT-TYPE OIL CONversion unit complete with thermostat, two 45-gallon oil tanks with stand. EV 3-7364.

ENTERPRISE DE LUXE OIL range. Excellent condition. Tank and stand. $130 or offer. Phone EV 2-9492.

RANGE AND FURNACE REPAIRS. Boilers and Cyclos oil burners installed. EV 2-1842.

MOFFAT ELECTRIC STOVE AND garbage burner. $20. Ph. EV 2-7723.

OIL DRUM, COMPLETE WITH stand and copper pipe, $10. Phone EV 3-3144.

GURNEY ALL-WHITE ENAMEL garbage burner with copper coil. Reasonable. GR 9-5986.

WHAT OFFERS? 18" STEEL gravity furnace, casing and deck work. EV 4-1641.

WESTINGHOUSE ELECTRIC range in perfect order. Price $65. GR 9-2867.

STOVE AND FURNACE PARTS. Incinerators. Victoria Foundries Ltd. 622 Pembroke St. EV 4-2124

GURNEY PORCELAIN ENAMEL gas range. 4-burner, oven and broiler, $35. GR 4-1361.

SACHEM OIL CIRCULATING heater, with tank attached, $25. Ph. GR 4-1361.

WOOD AND COAL CIRCULATING heater, good condition. EV 2-6490.

SOUTHALL'S HEATING, LTD., 833 Balmoral. EV 5-9777.

COLEMAN OIL SPACE HEATER. GR 7-1374.

LARGE OIL HEATER, $20. PHONE GR 9-5641.

68 SEWING MACHINES

RENTALS AND REPAIRS
Singer, 726 Yates. EV 3-6513

71 FARM IMPLEMENTS

BUTLER
BROTHERS
TRACTOR SHOP
Keating Crossroad

GOOD USED
MANURE SPREADERS
$200
AND UP
ON DISPLAY
New "CASE"
135-Bushel Spreader
GR 4-1121

1956 Ferguson TO-35, new tires, perfect condition throughout $1,590

Massey Pony with plow, mower and PTO, excellent condition, $835

Bolens M.E. Tiller with sickle $325

F & F TRACTOR
& EQUIPMENT LTD.
2940 DOUGLAS EV 3-7842

14" Atco mower, as new $135
Tandem disc $65
Bradley Rototiller $65
Ferguson TO30 Tractor $895

MAYHEW, STRUTT & WILLIAMS LTD.
2312 Douglas St. EV 4-3922

1948 FORD TRACTOR AND IMPLEments, reasonable. GR 8-2194.

72 MACHINERY

2 "ALLIS CHALMERS" MODEL TS-360 Tractor Scrapers, 1300 series. Tractors are powered by Allis Chalmers, 280-h.p. diesel engine and equipped with 2400x29-24-ply tires. Scrapers are rated at 15 yds. struck, 20 yds. heaped. Will sell very reasonable or consider best offer. Write to Victoria Press, Box 1739.

73 TOOLS for SALE or RENT

FOR RENT
Space Heaters — Compressors
Rock Drills — Concrete Breaker
Pumps — Mixers
Pioneer Chain Saw Dealer
2981 Tillicum Alf Becker. EV 4-6414

74 GARDEN SUPPLIES

FERTILIZER

FOR THE BEST SPRING GARDEN dig cow manure in now, $3 yard. RUDD'S DAIRY FARM GR 9-3073

WELL-ROT COW MANURE. NO weeds. 2 big yds $7 del. EV 5-4356.

HORSE MANURE, $2.50 yd. Ph. GR 9-4234.

PLOWING, ROTOVATING AND CULTIVATING

JOE'S TRACTOR SERVICE ROTOvating, plowing, garden service, landscaping, lawn service. GR 9-5442.

COOPER'S TRACTOR. WE PLOW, rotovate, level, mow. EV 2-9316.

SEEDS, BULBS and PLANTS

COME SEE OUR LARGE STOCK flowering shrubs, evergreens, hedge plants, fruit trees at bargain prices, i.e. pampas $1.00, $2.00. Free shrub with $10 order. Open daily except Sunday. Jennings, 1700 Ruby.

TROPICAL PLANTS. VAN DE Walle Greenhouses, 4061 Holland Ave. GR 9-5792.

WALLFLOWERS, 50c PER DOZEN. Murdoch, 1871 Ruby.

THE CLASSIFIED AD IS A SALESMAN THAT CAN SELL ANYTHING FROM A CASTLE TO A KITE.

KERRY DRAKE

Radio Report

Sunday's Highlights

8.00 a.m.—Three Hours of Religious Programs—KIRO.
10.30—Children's Magazine—CBU.
11.00—Matinee Highlights—CBU; Church Service—CKDA.
11.30—Religious Period—CBU.
12.00 noon—Sunday Choral—CBU.
1.30—Critically Speaking—CBU.
4.00—Project '61—CBU.
6.00—Gunsmoke—KIRO.
6.15—Sunday Summary—CJVI.
6.30—Gunsmoke—KIRO; Outdoors—CJVI.
7.30—Church service—CJVI.
8.00—Stage—CBU.
9.00—Sounds of the City—CKWX; Talent Festival—CBU; How's the Family—CJVI.
9.30—People or Puppets—CJVI.
10.30—Billy Graham—CJVI, KIRO; Mahler's Centenary—CBU.

Sunday's Music

9.30—Musical Interlude—CFAX.
10.00—Morning Concert—CJVI; Seattle Symphony—KXA.
11.00—Curtain Call—KXA; Favorite Hymns—CJVI.
12.00—Music for Sunday—KOMO.
12.05—Bonnie Scotland—CKDA.
12.30 p.m.—Waltz Time—CFAX; Folksong Time—CBU.
1.00—Symphony Hall — CFAX; Italian Hour — KIRO.
2.00—Show Music—CFAX; New York Philharmonic—KIRO.
3.00—Hour of Fine Music—CFAX.
4.00—Travel Time—CJVI; Reginald Stone—CFAX; DA Bandwagon—CKDA.
5.30—Music Diary—CBU.
6.00—Toronto Symphony—CBU.
7.00—Console Melody—CJVI.
7.05—Mitch Miller—KIRO.
8.05—House Party—CKDA.
9.00—Talent Festival—CBU.
9.30—Carl Helander Organ Music—KOMO; Concert Hall—CBU.
10.00—Haydn Concert—CBU.

Sunday's Sports

12.30—Sports—CKDA.
6.00—Sports—CJVI.

Sunday's News

8.00 a.m.—CJVI, CKDA, CFAX, CKNW, CKWX.
9.00—BBC News from London—CBU.
12.00—CKNW.
12.20—CFAX.
12.30—CJVI.
12.45—CJOR.
5.15—CFAX.
6.00—CJVI, CKDA, CKNW, CKWX.
10.00—CJVI, CKDA, CBU, CKNW, KIRO, KOMO.
7.00—CBC National News—CBU

Monday's Highlights

10.00—Six For One Quiz—CJVI; Seven serials, including Ma Perkins and Dr. Malone—KIRO.
10.15—Now I Ask You—CBU.
10.45—House of Horton—CBU.
12.15—Cecil Solly—KIRO.
12.30 p.m.—B.C. Farm Broadcast—CBU; Gary Moore—KIRO.
1.00 p.m.—Arthur Godfrey—KIRO; Stories with John Drainie—CBU.
2.00—Art Linkletter—KIRO; My True Story—KOMO.
2.30—Trans-Canada Matinee—CBU.
4.30—Tempo—CBU.
5.55—Show Business with Sinclair—CJVI.
7.00—From Capitol Hill—KOMO.
7.05—Amos and Andy—KIRO.
7.30—Stage Nine—CJVI.
8.00—Vancouver Theatre—CBU.
8.05—Perry Como—CJOR.
9.00—On Stage—CJVI.
9.05—Memories of Europe—CJOR.
10.30—World's Greatest Mysteries—CJVI; World Affairs—KOMO; University of the Air—CBU.

Monday's Music

9.30—Reg. Stone Organ Music—CFAX.
10.00—Morning Concert—KXA; Morning Concert—CFAX.
10.30—Adventures in Music—CJVI.
11.00—Curtain Call—KXA; Kindergarten—CBU.
11.15—Off the Record—CBU.
12.05—Percy Faith—CJVI.
12.00—Melodies at Mid-Day—CFAX.
12.40—Bing Crosby, Rosemary Clooney Show—KIRO.
1.00—Concert Hall—KXA.
2.00—Concert Hall—KXA; Pop Concert—CFAX.
3.00—Beachcomber—CFAX.
3.30—Blues and the Ballad—CBU.
4.00—Rolling Home—CJVI.
5.10—Melody Ranch—CJOR.
6.30—Sing For Your Supper—CBU.
8.05—Great Hits Review—CKDA; Musical Rhapsodies—CJOR.
9.05—House Party—CKDA; Carousel—CJOR.
10.00—Music 'Til Midnight—KING.
11.00—Masters of the Keyboards—CBU.

Monday's Sports

5.10—Sports Time—KIRO.
8.00—Sports Scores—CFAX.
12:40 p.m.—Sports—CKDA.
10.15 p.m.—Sports Digest—CJVI.
11.05—Who Beat Who—CJOR.

Monday's News

9:00—BBC News From London—CBU.
12.00 noon—CKDA, CKNW.
12.15 p.m.—CFAX, CBU.
12.30—CJVI, CJOR.
5.00—CFAX.
6.00—CJVI, CKDA, CKNW, CKWX.
7.00—CJVI and CBU (CBC National News).
9.00—CJOR.
10.00—CJVI, CKDA, CBU, CKNW, KIRO, KOMO.

CJVI (900) Victoria	CKDA (1220) Victoria	CFAX (810) Victoria	CBU (690) Vancouver	CKNW (980) N. Westminster
CKWX (1130) Vancouver	CJOR (600) Vancouver	KIRO (710) Seattle	KXA (770) Seattle	KOMO (1000) Seattle

74 GARDEN SUPPLIES

TOP SOIL, ROCKS and FILL

A-1 BLACK TOP SOIL, PEAT soil, fill rock, road gravel, manure. Soil and manure by the sack. E. Nixon, GR 9-1937.

ROAD GRAVEL, FILL AND ROCK, drainrock,, T and W Trucking. Reasonable rates. EV 5-4269. No. 1 soil, No. 2 soil.

80 BOATS & MARINE

1960 MASTERCRAFT TRAILERS
ALL REDUCED 20%

	Reg.	Sale
400-lb. capacity	$149.95	$120.00
750-lb. capacity	228.00	185.00
500-lb. cap. Tipper	254.00	199.00
750-lb. cap. Tipper	284.00	227.00
600-lb. cap. Tipper	222.00	177.00
800-lb. cap. Tipper	279.00	225.00
1,100-lb. cap. Tipper	322.00	257.00
1,400-lb. cap. Tipper	423.00	338.00
1,800-lb. cap. Tipper	679.00	544.00

1960 SKAGIT BOATS
REDUCED 20%

	Reg.	Sale
16' Runabout	$1,560	$1,175
16' Convertible	$1,560	$1,248

1960 JOHNSON OUTBOARDS
REDUCED TO CLEAR

	Reg.	Sale
3-h.p.	$189	$151
5½-h.p.	$289	$231
10-h.p.	$395	$316
18-h.p.	$495	$435
40-h.p. manual	$649	$520
40-h.p. electric	$779	$624
75-h.p. electric	$1,099	$879

Weekend Specials
PRICED TO CLEAR
14' Moulded Birch decked Runabout. All hardware, windshield, steering in good condition. $275
New 283 cubic inch Chevrolet Barr marine engine. Complete with Velvet drive and 2.1 to 1 reduction. Priced to sell $1,250
2 only, new 1960 Mastercraft trailers, 500-lb. capacity. Reg. $198. Sale $129
1 only, new 16' fiberglas cartopper. Reg. $230. Sale $169
1 only, boat trailer $39.95
1 only, 19' Glen L hardtop, complete with 50-h.p. electric Johnson (motor guaranteed) $1,695
1 only, new 14' fiberglas Fisherman. Reg. $490. Sale $399
1 only, 14' Stolzcraft fiberglas, decked runabout with 40-h.p. Mercury and Edwards tilt-trailer. Complete $1,345
14' Runabout, equipped windshield, remotes, etc. $195

ANGUS MARINE
10% DOWN; TERMS TO SUIT
2220 Douglas St. EV 4-7431

SAVE $115
6 ONLY
Brand-New Tee-nee Trailers, 1,200-lb capacity.
Regular price $350.
SALE $235
MULLINS MARINE SALES LTD.
845 YATES EV 2-1928

• MUST SELL •
Brandlmayr 17-ft. fiberglassed express cruiser equipped with 50-h.p. Johnson. Morse single-lever control, Vi-Matic steering and many de luxe extras.
** Includes brand new Mastercraft Trailer.
Cost $3,600. What offers?
Phone GR 7-6047

MERCURY MARINE
Authorized Dealer for Mercury Outboards
FIBREGLAS—PLYWOOD BOATS
Holsclaw Boat Trailers
660 Discovery EV 5-8922

VOLVO AQUAMATIC
BMC Marine Diesels
ORR MARINE
140 Kingston EV 2-5813

Coast Power Machines
McCULLOCH SCOTT OUTBOARDS and CHAINSAWS
SALES AND SERVICE
2520 GOVERNMENT EV 2-1421

Clearance Sale
BOATS, MOTORS, TRAILERS
NO REASONABLE OFFER REFUSED
SEVEN SEAS MARINA
GR 4-1944 — 6459 Pat Bay Highway

VAN ISLE MARINA
Outboard Motor Repairs
2490 Harbour Road GR 5-1138

Esquimalt Marine
Boats, Rentals, Trailers, Motors
EV 5-8541, GR 9-6878 526 Head St.

12 and 18-Ft. Clinker Hulls
D & L BOAT WORKS
GR 4-2074

BRITISH SMALL CRAFT SALES—18-ft. Sea Princess. Two-berth sloop kits, only $445. Other models available to 32-ft. ketch. Phone for free literature. EV 5-6809.

21-FOOT CABIN LAUNCH WITH two bunks, marine toilet, wind screen, convertible top, 50-horse power Evinrude electric start. $1,500. EV 5-8096.

GOOD, HEAVY-DUTY CRUISER wanted. Have large, old family home, offered on an exchange basis. Mrs. Weaver, 1141 Fort.

WANTED, 12 OR 14-FT. PLYWOOD V-bottom boat, one in need of paint and minor repairs. Reasonable. Ph. EV 3-6934.

HARBOR MARINE
(B.C. Yacht Brokers, Ltd.)
39 Songhees Road EV 6-3494
(By Johnson Street Bridge)

BUILDERS SASH & DOOR, LTD., 350 Garbally Road. Ph. EV 2-3171. Boat lumber, plywoods, plans, etc.

ISLAND BOAT BROKERAGE
943 YATES STREET
EV 6-3714 • GR 7-3893 • EV 2-5822

WALKER MARINE SALES. SPENcer 14'-34' hulls, $385. 1661 Feltham Road. GR 7-2727

WOODS ENGINES AND EQUIPment. View and Vancouver. Phone EV 4-3421.

KNIGHT SAILING DINGHIES, safe, stable, sound and speedy, coming soon.

WHARFAGE, 25c FOOT. MARINE ways. Boat repairs. Free estimates. Gorge Boathouse. EV 2-7521.

MARINE ENGINES
Dix Equipment, Ltd.
Cook at Yates EV 5-7813

8' HYDROPLANE AND 7½-H.P. motor, $75; also 12' plywood boat and 15-h.p. motor. EV 4-2495.

KNIGHT SAILING DINGHY KITS, $95. Watch for details soon.

CANOE COVE MARINA LTD. Swartz Bay. GR 5-2612. Sidney, B.C.

SEAGULL 40 PLUS, A-1 CONDItion, near new, $100. EV 2-3699.

KNIGHT SAILING DINGHIES, COMplete or kits, coming soon.

10' BOAT. WHAT OFFERS? PH. GR 9-4234.

WANTED TRAILER FOR A 14-FT. boat. GR 9-2349.

KNIGHT SAILING DINGHY KITS, ideal Christmas gifts—coming soon.

BOATHOUSE, 23 FEET LONG. Phone GR 7-3182.

AL'S TRAILERS FOR BOATS. $80. 214 Dundas. EV 3-8233.

CAR-TOP SKIFF, 9', WITH OARS, as new, $60. EV 4-3952.

1957 JOHNSON 10, LIKE NEW. $185. GR 8-4413.

80 BOATS & MARINE

FORD DIESEL
Investigate the possibilities of repowering this winter with the performance proved FORD DIESEL. Safety, light weight, high speed with amazing economy. Your Ford Marine headquarters for Ford Diesel, Interceptor, Fisherboy, Sprite. 36 to 275 HP.
MAYHEW, STRUTT & WILLIAMS
2312 Douglas St. EV 4-3922

LAYING YOUR BOAT UP FOR winter? Take the hardware for quality chrome plating to Vancouver Island Plating, 438 Kingston (½ block from Motor Vehicle Branch).

MASTERCRAFT TILT-BOOM trailer, 14 ft. Vogler boat, 5½-h.p. Wisconsin, clutch and reverse. This combination $500 or sell separately. Try your offer. EV 6-1696.

5½-H.P. SCOTT-ATWATER OUTboard, 1956. New water pump. Excellent condition as very little use. $125. EV 5-1929.

NEW 21-FT. FAMILY CRUISER, double bottom, Graymarine power. Very reasonable. EV 4-5663.

81 TIMBER

TIMBER AND FOREST LAND bought and sold for cash. F. G. Rainsford, B.C.R.F., 923 Fort Street. EV 5-2446. EV 2-9888.

WANTED FELLED AND BUCKED or standing fir and balsam. Phone GR 8-4227.

82 MISCELLANEOUS FOR SALE

Use
C. J. McDowell's
LAYAWAY PLAN
FOR CHRISTMAS
$1.00 will hold any small appliance. For example we have 4 sizes of Fry Pans from $16.88 to $24.95. A de luxe Automatic Coffee Maker $29.95 and the new Peek-a-Brew Coffee Maker $24.95. Four styles in Electric Kettles fro m$9.98. De Luxe Steam and Dry Irons $13.95. G.E. Food Mixer $22.98. G.E. Floor Polisher $39.85. G.E. Vacuum Cleaner, custom cord reel model, $99.95, and for the lady of the house the G.E. Hair Dryer $29.95.
See the G.E. portable Dish Washer. This is a custom model with power shower head, $339; and, absolutely free, a 20-piece set of dishes. Come in and see it and try it in your home.
"To cook that Christmas turkey" get her a new G.E. Enterprise or Gurney Electric Range. Plenty of models to choose from and generous trade-ins accepted. Prices start at $169.
WE SELL—WE INSTALL
WE SERVICE
C. J. McDOWELL
1000 Douglas EV 3-4138

I.G.A. BIG DOLLAR DAYS
ARE HERE AGAIN
SHOP THIS WEEK
I.G.A. FOODLINER
3475 Quadra and
HI-WAY FOODLINER
Colwood Corner
No. 1 Wieners (the best), 3 lbs. $1.00
Short Rib of Beef, Canada Choice ..... 3 lbs. 1.00
Solo Margarine, the most popular margarine ..... 4 lbs. 1.00
Kleenex (save lots here), white, 6 boxes 1.00
Butter, I.G.A. Canada first grade ..... lb. .65
Prime Rib of Roast (king of all roasts) Canada Choice, lb. .69
Ham, ready to eat, whole or shank half ..... lb. 59
Tomatoes, I.G.A., large 28-oz. tins ..... 4 tins 1.00
Tomato Soup, Aylmer, 9 tins 1.00
Kelloggs Corn Flakes, 12-oz. size ..... 4 pkgs. 1.00
Chicken Noodle Soup, Stuart House ..... 10 pkgs. 1.00
Puritan Meat Spreads, 8 tins 1.00
Florida Grapefruit, Indian River (best), pink or white, large ..... 6 for 49
Sunkist Oranges, sweet juicy, family size ..... 5 lbs. cello bag 69
B.C. McIntosh Apples, 4 lbs. cello bag 49
You can be sure I.G.A. Always Sells for Less. Prices effective Nov. 14th to 19th.

PRESCRIPTIONS FOR OLD-AGE PENSIONERS A SPECIALTY
SAVE TIME! PAY
Light and Phone Bills
TWO LOCATIONS
McCall Davey Drug Store
1469 Douglas. EV 3-3831. EV 2-3615
Shelbourne Drug Store
Hillside and Shelbourne. EV 4-8106

Toys * Toys * Toys
Remember, you get more at your local Sunset Store. Gifts for all, lay-away plan and terms.
DOMESTIC SALES
28 Burnside W. EV 3-3512

SONY TRANSISTOR RADIO, 1 month old, $25; 7 x 50 binoculars, $17; ¼" Shopmate elec drill, $11; gun stapler, $9; Westinghouse steam iron, $7; portable elec and battery radio, $20; pencil type electric solder, $3.50; 50' steel tape measure, $4. EV 2-8050.

LARGE KENMORE IRONER, $25. Chrome toddy chair, $3.50. Child's Sunshine 2-wheel bike, suit 5-7 yrs. $8.50. Peach nylon formal strapless with jacket, the new length, size 13, worn once, cost $32.50, sell for $19.50 GR 9-3241.

INDIAN TYPE SWEATER (white with black deer) very well made, size 36-38. Boy's Indian sweater, size 2. Yellow brocade dress. Also light blue taffeta dress, size 12-14. EV 3-3927.

GOOD CASTING ROD AND REEL, $7.50; 2-burner stainless steel hot plate, $5.00; turkey roasting pan, one smaller, 7 and 5-qt. saucepans, others, $8.50 lot. EV 2-3892.

1 PAIR HOCKEY SKATES, SIZE 9½, $8, 1 pair soccer boots, size 8, $3.00. 1 cub sweater and cub shorts, $5, size 10. 1 pair scout shorts, size 14, $3. EV 4-3730.

6-MONTHS-OLD POLAROID LAND camera and wink light. Cost $170, will sell for $125. Will make lovely Christmas present. For more information please phone EV 2-5508.

NEW PLYWOOD, $2 PER SHEET; firebasket $5; coal heater, $10; ige oil heater, $25; typewriter, $15; buggy wheels; rangette. EV 6-3632 Monday.

SIDEWALK 2-WHEEL BIKE, SUIT 3-5 yrs, $12; 3-wheel trike, suit 2-yr-old, $5; station wagon pedal car, $10. EV 3-7825.

SILENT GLOW WICK HEATER, $15. Silent Glow wick oil-range, $25. Transistor radio, $12. 1535 Davie St.

LIONEL ELECTRIC TRAIN SET, 2 trains, gang car, lots of track, many accessories, A-1 condition, $85. EV 2-2758.

VIOLIN, BOW AND CASE, LITTLE used, $30; large curling sweater, $10; new Glen L 14' made-to-size boat plans, $10. EV 2-3974.

OLDER MODEL ELECTRIC stove; new plastic laminating machine. Accept offers. EV 3-7422.

WESTINGHOUSE 40" ELECTRIC range, excellent condition, $35. Ph. GR 9-5501.

FURNITURE, VALOR HEATER, electric heater, garden hose, sewing machine. EV 2-2687.

WESTINGHOUSE PORTABLE electric oven, $12.50; child's playpen, $5.50. EV 4-1149.

WESTINGHOUSE WASHER-DRYER combination, cost over $650. Moving. Must sell at $275. EV 4-9906.

NEW ¼" HEAVY DUTY DRILL, binoculars, asbestos siding. Ph. GR 8-1508.

82 MISCELLANEOUS FOR SALE

GIANT
WAREHOUSE
INVENTORY
CL

82 MISCELLANEOUS FOR SALE

WOODWARD'S
Used Appliance
And Marine
Showrooms
FROM OUR
WHITEWOOD
(UNPAINTED)
FURNITURE
DEPT.

20" 3-DRAWER CHESTS with brass-tipped legs $15.95
24" 4-DRAWER CHESTS with brass-tipped legs $16.95
41" CHILD'S WARDROBE, 4 Drawers and cupboard $28.95
47" DOUBLE CHEST with 8 drawers and brass-tipped legs $29.95
60" 9-DRAWER CHEST, brass-tipped legs $34.95
30" 4-DRAWER CHEST $19.95
36" 4-DRAWER CHEST $22.95
30" 5-DRAWER CHEST $24.95
CHILD'S WARDROBE $34.95
(4 Drawers and Cupboard)
STUDENTS' DESKS, ... $19.95
(Top 16"x36" and 4 Drawers)
4'6" RADIO HEADBOARDS $24.00
3'3" RADIO HEADBOARDS $13.95
NIGHT TABLE $8.95
(1 Drawer)
NIGHT TABLE $6.95
(2 Drawers)
32" BOOKCASE $9.95
(2 Shelves)
24" BOOKCASE $9.95
(3 Shelves)
36" ADULT WARDROBE $34.95

Deep Freezers
22 CU. FT. "AMANA" UPRIGHT $325
12 CU. FT. "AMANA" UPRIGHT $245

BUY A USED TV
WITH A
WOODWARD'S
30-Day Unconditional
Guarantee

TVs
21" ROGERS MAJESTIC, WALNUT $132
21" G.E. WALNUT $127
21" HALLICRAFTER, WALNUT $98
21" WESTINGHOUSE, WALNUT $139
MANY MORE NOT LISTED AND ALL WITH A WOODWARD'S 30-DAY UNCONDITIONAL GUARANTEE

Automatic Washers
ALL OF THESE WASHERS HAVE BEEN OVERHAULED AND CARRY A 30-DAY UNCONDITIONAL GUARANTEE.
Easy $139.00
2 Inglis, each $144.00
1 Easy $149.00
Kelvinator, new guarantee, $225.00
Norge $99.00

Automatic Dryers
Bendix Gas $99.00
Bendix, new, special $199.00
Kelvinator, new $225.00
Beatty $148.88

Furniture
BOX SPRINGS TO CLEAR FROM $24
MATTRESSES TO CLEAR FROM $17.88
2-Pce. Beige Lounge, new $169.00
Rocker, red $48.00
Hide-A-Bed, beige $59.00
Vilas Maple table and 2 chairs $99.00
8-Pce. bedroom ste. (single bed) $69.00
Bunk Beds, new, complete with felt mattresses $66.98
Can be separated for use as twin beds.
Davenport, brown $149.95
Platform Rocker. Attractive washable cover $79.00
2-Pce. Chesterfield Ste., mushroom color $265.00
Small 3-pce. Chesterfield Suite $50.00
4'6" Walnut Bed with spring and mattress and matching 6-drawer dresser, new $149.95

Electric Ranges
40" Frigidaire $89.00
24" Chefmaster $79.00
24" Moffat $44.50
40" Moffat $39.00
THESE ELECTRIC RANGES CARRY WOODWARD'S 30-DAY UNCONDITIONAL GUARANTEE

"Getting It At
WOODWARD'S
IS YOUR
BEST Guarantee."
779 Pandora EV 2-8932
CLOSED ALL DAY
WEDNESDAY

NYLON
ELASTIC HOSIERY
FULL-LENGTH AND OPEN-TOE
FULLY FASHIONED
FIRST QUALITY
$6.95 PAIR
OWL DRUG
FORT & DOUGLAS
EV 5-6761

DOUBLE BED, NEW BOX SPRING and mattress, dresser, older slip-cover chesterfield, round centre table, end table, library table, large oval antique coffee table, mantel mirror, hide-a-bed, trillite, standard lamp, steam and dry iron, 8 cu. ft. frig, cross-top freezer; vases, pictures, books, washer, tool box, saws, wrenches, breast drill and drills, punch sets, wood chisels, squares, level, hammer, bit brace with long and short bits, planes, other misc. EV 5-2221.

WHITE ENAMEL GARBAGE BURNER, armless converto, tools and chest, antenna. Delicious apples, circular beveled-edged mirror, wicker chair, damask screen, small vise, iron frypan, fruit jars, home-made jam. Ste. 6, 1034 Queens. Phone EV 2-7569 after 1 p.m. Sunday.

CORNS INSTANTLY RELIEVED with Lloyd's Corn and Callous Salve and Pads. Don't suffer any longer. Salve 75c. Pads 50c at McCALL DAVEY DRUG 1469 Douglas EV 2-3831, EV 2-3615 SHELBOURNE DRUG Hillside and Shelbourne EV 4-8106

LOOK YOUNGER—RID YOURself of grey hair with Angelique Grey Hair Restorer. Restores natural color beauty. $1.93 at McCALL DAVEY DRUG 1469 Douglas EV 2-3831, EV 2-3615 SHELBOURNE DRUG Hillside and Shelbourne, EV 4-8106

NEW 4-PLACE SETTINGS SIX-piece Louis XIV sterling silver, $30; three-piece round-style chesterfield suite, perfect springs, $80. Near new 21" TV with three hi-fi speakers and phono jack, worth $400, for $275 or offers. GR 9-1488.

MIMEOGRAPHS, FLUID DUPLICators, offset, equipment and supplies. A. B. Dick, new and used. Phone EV 3-8021. J. R. Pipes, 614 Trounce Alley.

35-MM. PRACTIFLEX CAMERA, Victar 50-mm. and Bertheloc 145-mm lens. Leather case, filters, $40. Yashica 8 E.C. movie camera, Zoom lens, $75. GR 5-2427.

SKIS AND BOOTS, 8½; BOY'S winter 3-piece, size 4, $4; good coat, size 8, $4; new grey school shirts, $1 each. EV 3-0080.

GIRL'S FIGURE SKATES AND guards, size 6. As new. Phone EV 4-0472.

BABY CARRIAGE, PLAYPEN, Jolly Jumper, good condition. Ph. EV 5-0316.

GENDRON BABY BUGGY, $15. Girl's tube skates, 6, $5. EV 2-7425. EV 2-7423.

FULL-LENGTH MUSKRAT COAT, good condition. EV 3-5808.

POTATOES, N. EM No. 2, $3.25 100 lbs. Berryland, Elk Lake.

LADY'S FUR COAT, SIZE 14-16. $32.50. 2846 Colquitz.

PING PONG TABLE AND SET, good condition. EV 4-0005.

9X15 GREY BROADLOOM, $35. Man's ice skates, size 8. EV 2-1262.

BOY'S BIKE, LIKE NEW; AND toys. EV 2-0093.

CAST IRON ENAMEL DOUBLE drain board sink, $15. GR 4-1361.

NEW PORTABLE TYPEWRITER, $30. EV 2-8441.

APPLES, RUSSETT 5c, DELicious 7c. 174 Bushby St.

MR. AND MRS. BEDROOM SUITE, wood and coal range. GR 9-4863.

LARGE BRASS CURB SEAT FOR fireplace, $10. GR 4-1361.

BENDIX AUTOMATIC WASHER, $45. GR 4-1361.

BIRD CAGE, STAND. PHONE EV 3-4443.

WASHING MACHINE, 6 CU. FT. fridge, $38. Constance.

82 MISCELLANEOUS FOR SALE

GIANT
WAREHOUSE
INVENTORY
CLEARANCE
SALE
AT
MAIS
1821 COOK ST.
New and Used
APPLIANCES
Broken Lines
Oddments
SEE THE
CLASSIFIED SECTION
In the next edition of this paper for full details

ARE YOU
Looking For Good Used Appliances at Working Men's Prices? Then These Are For You

22" apt-size 4-burner McClary Electric Range. Fully automatic visual oven and utility drawer. A little beauty at
$90

10-cu-ft Coolerator Refrigerator with cross-top freezer, meat tray and crisp-o-lator. Small, neat and clean
$125

10-cu-ft Leonard Refrigerator. Small centre freezer, meat tray, crisper, cube trays, tall-bottle storage and vegetable bin. You can't go wrong at this price
$99

17" Crosley Table Model TV. Out-of-the-way side-mounted controls, walnut-finished cabinet. This set works well and is worth much more than our asking price of
$69

NO METERS
LOTS OF PARKING SPACE
HARKNETT
APPLIANCES
2333 Government St. EV 4-4169

DON'T BE MISERABLE
"ORNAL"
Gives Round the
Clock Cold Relief
ONE CAPSULE AT BEDTIME HELPS YOU BREATHE FREELY ALL NIGHT LONG. ONE IN THE MORNING FOR ALL DAY RELIEF.
Sutherland Pharmacy
2601 Douglas
HOLIDAY AND SUNDAY HOURS 6 P.M. TO 9 P.M.
EV 4-3122

* * * * * *
SOMETHING NEW
A Fine All-Wool
Suit
Carefully Styled and
Expertly Tailored
FEATURING:
"PERMA-CREASE" TROUSERS CREASE NOT EFFECTED BY RAIN, SNOW, HARD WEAR, HUMIDITY OR DRY CLEANING.
Priced From $59.50
LES PALMER
714 View EV 2-2835

ELASTIC HOSIERY
FOR TIRED LEGS—VARICOSE CONDITIONS. ALL SIZES
SURGICAL SUPPORTS
FOR MEN AND WOMEN EXPERTLY FITTED BY OUR MALE AND FEMALE ATTENDANTS.
McGILL & ORME
Surgical Supplies
1012 BROAD ST.
EV 4-8433

B.B.B.B.
ANOTHER
BUTLER BROS. BETTER BUY
1 ONLY 1959 MODEL RCA "WHIRLPOOL" COMBINATION WASHER-DRYER. PRICED ECONOMICALLY AT
$499
1 Year Service & Parts Guarantee
BUTLER BROTHERS
707 View EV 3-6311

Lay Away for Xmas
½" 1" 2" 3"
Black and Decker Drill Kit
Anniversary Offer
27 Pieces
JUST $27.95
at
Mc & Mc

CONTENTS OF HOMES BOUGHT FOR CASH, OR ADVANCE MADE.
MAYNARD'S
Auctioneers
Quick Cash Settlement
731-3 Johnson St.
EV 4-5821 EV 4-1621

CLEARING 3 REFRIGERATORS, floor models, slightly marked, 1 9 by 12 rug, save $13. 1 used kitchen suite, chairs re-covered, like new. Low monthly payments, at MacDonald's Warehouse, 507 Cormorant St. Open until 9 p.m. Monday through Friday. Saturday until 5.30 p.m. See Gordon.

HEAVY WINTER TEENAGE OR adul coat, fits 10 or 12, teal green, practically new, excellent condition. Reasonable. EV 3-5677 or 3905 Quadra Street.

BEAUTIFUL PORTABLE PEDAL organ, blond wood, nearly new, $100 or offer. 2 single metal beds, no mattresses, $4 each. EV 3-9448.

TWO PHOTO ENLARGERS AND other photographic equipment; speed light, tripod. Also ice skates, sizes 8½ and 9½. EV 2-8519.

17" TV, OVERHAULED, NEW PICture tube, year guarantee, $70 cash. Accept trade. Also camp cooler, $10. GR 8-4431.

MEN'S SKATES, SIZE, 9, $2; BOY'S skates, size 3, good condition, $5; lady's figure skates with guards, size 6, $5. GR 7-1389.

APARTMENT SIZE FRIGIDAIRE, $75; 3'3" wooden bedstead, spring and mattress, $25; 2 5-drawer chests, $12.50 each. EV 5-1100.

WATERPROOF TARPAULINS. Small to large. Priced from $5.60 for 5'x7'. Victoria Tent & Awning Co., 831 Balmoral Road. EV 2-5215.

MUST SELL NEW SEWING MAchine, other small appliances and furnishings. GR 9-5424.

SILVER TEA AND COFFEE SERVice combined. Very good condition. $30. EV 4-9516.

SALE OF RECONDITIONED shavers, all brands, from $5. Year guarantee. Shaver Shop, 743 Fort.

ENGLISH PEDIGREE PRAM, CONverts to car bed, $35. Folding playpen, $5. EV 2-5952.

LIFETIME ALUMINUM DOOR hoods. Free estimates. Victoria Tent & Awning Co. EV 2-5215.

LIKE NEW, G.E. AUTOMATIC washer, $175. EV 2-8426 or 2609 Prior St., up till 11.30 a.m.

FAROUK RUG, 9x12, $125; 3-PC rose chesterfield suite, $100. Phone EV 2-4339.

POTATOES, NO. 1, NO. 2, NETTED Gems. Price reasonable. Lost Lake Farm, 1000 Beckwith Ave.

BRIDESMAID'S DRESS, $20, SIZE 12-14. EV 3-6383.

GOLF CLUBS, 4 MATCHER IRONS and 2 woods, EV 2-6751.

SKY MASTERS

82 MISCELLANEOUS FOR SALE

Would You Like To
LOSE WEIGHT?
TRY
"METRECAL"
DIETARY PLAN FOR WEIGHT CONTROL
Measured calories for weight control with adequate nutrition
NEW 3½ LB. ECONOMY SIZE TIN
$7.49
ORME PRESCRIPTIONS
757 Yates EV 4-9328

* * * * * * *
MEAT SPECIALS
Alberta Grain-Fed Beef
Sirloin, T-bone, wing steaks, 79c lb. Stewing beef, 49c lb. Ground beef (lean), 3 lbs. 99c. Sirloin tip roast, 79c lb. Blade or round bone roast, 49c lb. Standing rib roast, 69c lb.
CEDAR HILL MEAT MKT.
3009 Gosworth Rd. EV 5-2031
Closed Mondays. Open Fridays till 9 p.m.

— GAY —
9x12
AXMINSTER RUGS
$79.50
HUMBER'S
Warehouse

MONDAY AND TUESDAY
FINAL DAYS FOR FREE WIRING AND VENTING ON YOUR PURCHASE OF A NEW
MOFFAT DRYER
ORDER YOURS TODAY
C. Tayler Home Appliances
707 JOHNSON ST. EV 3-3281

MOVING TO U.S.A., MUST SELL G.E. automatic defrost 10½ cu. ft. refrigerator, $143; Electrohome 21" T.V., radio, record combination, $150; Hide-A-Bed, $100; playpen and pad, $8; 18" rotary power lawn mower, $28; wringer, washing machine, $20; tank-type vacuum cleaner, $7. EV 2-8476.

IS IT PAIN FROM CORN OR CALlous you have? Then get "foot happy" with Lloyd's Corn Salve. $75c at
BRUCE'S PHARMACY
3220 Douglas EV 2-0400

CHRISTMAS ORDERS TAKEN now! Painted plywood dwarfs, angels, reindeer, etc. Any size. See samples at 740 Newberry St. EV 5-0615.

3 WEAREVER PANS, $10; IRON, gate, $3; 2 luse boxes, $7; folding wooden ironing board, $2; hand mower, $5; tricycle, $3; portable 6-volt spotlight, $2. EV 2-8941.

FITTED WRINGER ROLLS
While You Wait
QUADRA APPLIANCE SERVICENTRE
3514 Quadra Street EV 5-6422

NO CORN OR CALLOUS WILL mar your day if Lloyd's Corn Salve you do employ. 75c at
BRUCE'S PHARMACY
3220 Douglas EV 2-0400

KUCHEN (COFFEE CAKE), Cheese Cake, Cheese Knishes, Kulfels, Cookies.
Hadassah Bazaar, Sirocco, View St., Nov. 16, 2.30 to 10 p.m.

FREE INSTALLATION AND VENTing for any gas or electric clothes dryer purchased this week at BUTLER BROTHERS, 707 View St. Phone EV 3-6911.

CASH REGISTERS, SCALES, slicers, adding machines, etc., new and reconditioned. Owen Sons & Richardson, Ltd., 939 Johnson. Ph. EV 3-9353.

ICE SKATES SHARPENED
Also knives, scissors, circular and hand saws.
PRICE'S KEY SHOP
847 FORT ST. EV 4-6221

11 X 12 BEIGE COTTON RUBBER-back broadloom rug, with cushion tread underpad, 1 year old. Reasonable. GR 7-3429.

15-GALLON WROUGHT-IRON aquarium and stand, heater, thermostat, filter, Fairy pump, tank thermometer, $35. GR 9-5528.

KOOL VENT AWNINGS, 4', 5' AND 7' 6"; 1 window, 4' 4" x 4' 4", 9 zinc lights; 1 window, 5'x6', 9 lights (wood); 2 doors. EV 4-1380.

BOY SCOUT UNIFORM, SIZE 14, $6; American bike, $18; 2-burner rangette with oven, $20; all in excellent condition. EV 2-4472.

TWO SALMON RODS, COMPLETE with dodgers, minnow teasers and other lures, weights, $18.50. Phone EV 5-5589.

BLUE AND WHITE GENDRON buggy, sun canopy for English pram; Thor-Gladiron, automatic; all as new. EV 4-8386.

SUITS TAILORED LONDON, ENGland, to measure, $59.50. John McMaster 1012 Fort. EV 4-4712.

FOR THE BEST TURKEYS AND chickens in town, Stuart's Meat Market, 1402 Douglas. EV 3-9213.

BEEF BY SIDE OR QUARTER. Hogs, half or whole. Good for locker. Sell reasonably. EV 3-9005.

GOOD BUYS USED AND NEW household items, etc. Bargain House, 2506 Douglas, near Bay St.

22 COOEY REPEATER, $15. GIRL'S bike, full size, $10; Box for '53 G.M.C. truck, $10. EV 2-5660.

SKIN DIVERS' SUPPLIES
Frank White's Scuba Shop
1819 Douglas Street

TRUCKLOAD SELECT XMAS trees. Write Box 204, Qualicum Beach, soon.

TOMATOES, 10c PER LB.; WALLflowers, 50c per doz. Murdoch, 1871 Ruby.

2 SETS OF MEN'S GOLF CLUBS, 1 left, 1 right, bags, carts and extras. GR 9-5932. EV 4-9404.

KODASLIDE MERIT PROJECTOR, with tray for 300 Slides, new condition, going for first $20. GR 7-1917.

COLEMAN OIL FLOOR FURNACE with tank and stand, $75. Maytag washer, $25. EV 4-5064.

30-FT. FOLDING V ANTENNA with 12 Yaggi, 1 month old. $35 cash. EV 3-6219.

FINEST V.I. XMAS TREES. U pick up or we deliver. Phone Duncan 1198-R-2.

SQUIRREL COAT, 14-16. NEW CONdition. Value, $500. Selling $350 or best offer. EV 4-3660.

REBUILT VACUUM CLEANERS. Repairs—Service to All Makes
ABC Electric, 809 Fort. EV 4-3113

GRAIN FED BEEF, SIDES 42c, front quarters 34c, hinds 52c lb Phone Duncan 811-Y-1.

HOOVER ELECTRIC WASHING machine. Perfect condition. Never been used. Phone GR 9-3913.

APPLES, WINTER BANANAS 8c lb. Phone EV 3-8118.

50-FT. YAGI ANTENNA, COMplete. $40. EV 2-5035.

WRINGER ROLLS SAME DAY IF necessary. Taylor & Co., 816 Fort.

ROGERS' 26-PCE. SILVER SET, $10. Lace cloth, $5. 1168 May St.

ANTELOPE FUR COAT, SIZE 16-18, $35. EV 2-4605.

53 PIANO ROLLS, ALL GOOD. EV 3-0343.

AMC REFRIGERATOR, EXCELlent condition, $35. GR 7-2465.

GIRL'S WHITE TUBE SKATES, $3.50. EV 5-1773.

GO-KART, HOME-LITE MOTOR, near new. Best cash offer. EV 2-4015.

MATERNITY CLOTHES, SIZES 14-18. EV 6-1961.

BABY CARRIAGE, CRIB, STROLLer, playpen. EV 5-5991.

82 MISCELLANEOUS FOR SALE

APPLIANCE
TELEVISION
TRADE-INS

Refrigerators
McCLARY $89.95
NORGE $49.95
HOTPOINT $49.95
FRIGIDAIRE $49.95

Electric Ranges
ACME $89.95
G.E. $99.95
GURNEY $29.95

Automatic Washers
INGLIS $49.95
BEATTY $89.95
INGLIS $109.95

Wringer Washers
THOR $49.95
WESTINGHOUSE $39.95

USED TVs
FROM $19.95
TO $100
COLEMAN OIL HEATER $39.95
HOOVER VACUUM UPRIGHT $9.95

Mc & Mc
EV 4-1111

GET IT AT
SOUTHALL'S
USED DEPARTMENT
1 Fairbanks-Morse B-15 Coal Stoker with controls, like new. Fawcett Wood and Coal Range $35
Coleman Oil Space Heater, 50M B.T.U. $60
Duo-Therm with fan, 50M B.T.U. $80
Thor Lowboy with day tank, 45M B.T.U. $65
1 25-lb. Fairbanks-Morse Coal Stoker $75
2 Steel Wood and Coal Furnaces, Each $50
1 Rheem Custom Gas Automatic Water Heater $25
1 good used Cyclos Floor Furnace, complete with drum and stand $90
1 Homart used Floor Furnace, A-1 ..... $75
1 Fuel Lift Pump, as new, AP. $25
Wood and Coal Water Heater $30
SOUTHALL'S HEATING LTD.
833 Balmoral EV 5-9177 anytime

GENERAL ELECTRIC
TOASTER
Regular Production Model
Limited Time Special
$19.95
STELCK'S
HILLSIDE AT QUADRA
EV 2-5231

HARVEY'S FINE MEATS LTD.
2709 QUADRA ST. AT HILLSIDE
EV 3-3515 - EV 3-3516
We are now taking orders for Alberta baby beef. Cut, wrapped and sharp frozen. Sides, 150 lbs. average, 46c lb; fronts, 75 lbs. average, 56c lb; hinds, 75 lbs. average, 56c lb. Harvey's pet food, all meat, 2 lbs for 35c.

W. L. ANDERSON
SECURITY EQUIPMENT
NEW and USED safes, vault doors, cash chests, safety deposit boxes, insulated files BOUGHT and SOLD. Safes opened, repaired, combinations changed. Over 30 years experience. 2155 Blanshard. EV 6-2022. Res. EV 5-8901.

PISTOLS AND REVOLVERS
.22 Hi-Stan rev., $39.95; .22 Hi-Stan Field King, $49.95; 9-mm. Luger, $35.00; 9-mm. P38, $39.95; .45 auto. Rem., $39.95; .455 S. & W. rev., $39.50. .38 S. & W. Special, $65.00.
ROBINSON'S
1307 Broad St. EV 5-3429

VERY ATTRACTIVE 9'x12' AXminster carpet, charcoal with floral design. Almost new. Half price, $70. Late model Westinghouse 21" TV, walnut Arborite case, 2 years old, $125. De luxe Sunshine baby buggy, $30. Chrome and leatherette high chair, $13. EV 4-8586.

MOWERS SHARPENED, ENGINE parts and repairs.
VICTORIA SERVICE CENTRE & LAWNMOWER HOSPITAL.
U-FIX-IT GARAGE.
Space, parts and tools. Low rates. Broad and Cormorant. EV 3-5552

GIRL'S RALEIGH 3-SPEED BIcycle. Singer treadle sewing machine, 1948 Hillman, commode chair, desk, hand lawn mower, mantel clock, girl's figure skates (size 6) with guards. EV 4-7339.

DRAPES, LINED, 6' LONG, YELlow cord; raincoat, Sunbeam Shavemaster, 2-4 years clothes, thermostatic heater, wall ironing board, toidy seat, navy cocktail dress. EV 3-0314.

CHRISTMAS
TOYS AND SPORTING GIFTS
"Easy Parking"
GAR TAYLOR SPORTS SHOP
917 Fort Street EV 6-4111

LLOYDS BABY BUGGY, EXCELlent condition, $25. Raleigh 3-speed bicycle, good condition, $17.50. Lady's coat with fur collar, size 14-16, $20. EV 5-0681.

1 NEW SIMPLICITY WASHING MAchine, 2 years unconditional guarantee. Your price at MacDonald's Warehouse, 507 Cormorant St., $129, convenient terms. Ask for Pat.

COMBINATION RADIO - RECORD player, vanity dresser, all-metal ironing board, radio, car bed, children's orthopedic shoes, size 5½ and 7½. EV 6-2014.

NICE GIFTS
Skin diving outfit complete, Admiral 8 transistor radio, Motorola portable. Less than half price. EV 5-0378.

A BOOK IS A FRIEND
Only good friends on sale at
THE HAUNTED BOOKSHOP
845 Fort "WORLDBOOK" EV 2-1427

REBUILT VACUUM CLEANERS. Lowest prices. Oak Bay Home Appliance Service, 2047 Oak Bay Ave. EV 4-4276.

WATERPROOFING TREATMENT for canvas and clothing. Victoria Tent & Awning, 831 Balmoral Road. EV 2-5215.

MATERNITY DRESSES, SIZE 16-18. Girl's winter coat and dress, size 10. All as new. GR 9-6962.

GOOD USED FRIDGES. ALL sizes. G.B. Refrigeration, 405 Bay. Reliable service. EV 6-2744.

BOY'S SKATES, SIZE 7½, $5; girl's white figure skates, size 6½, $4. EV 4-2856.

POTATOES, CARROTS, TURNIPS, apples, etc.; roses, shrubs, plants. Mattick's Farm, GR 9-1636.

SAFETY SCRAPER WITH 6 EXTRA blades. Special 49c. SHERWIN-WILLIAMS, 1314 Douglas. EV 4-3013

GOOD TREADLE SEWING MAchine, $10; playpen and pad, $7.50. EV 3-0491.

ELECTRIC TRAIN, MODEL .027 gauge, complete with transformer, tracks and accessories. EV 4-5708.

GIRL'S CLOTHING, 10-12 YRS; portable record player, as new. Ph. GR 7-1295.

NO. 10 HOT WATER HEATER (bogey), $30; Cyclos oil burner, pot type, $50. GR 8-2677.

BOY'S BAER HOCKEY SKATES, size 7, good condition, $7. EV 3-5874.

SNOW SKI OUTFITTERS, RENTals. Peetz Ski Shop, 574 Johnson.

BABBY BUGGY, LIKE NEW, $27.50. EV 5-3502.

8 CU. FT. LEONARD FRIDGE, perfect condition, $65. EV 3-7979.

LARGE CRIB, NEW, $35. GR 8-2918.

82 MISCELLANEOUS FOR SALE

Enquire About Our
Budget Terms
FREE
Freezing, cutting, wrapping and city delivery
ALBERTA GRAIN-FED
CHOICE BABY BEEF
Sides, average 150 to 175 lbs. ..... 45c lb.
Hind quarters ..... 55c lb.
Front quarters ..... 35c lb.
ALSO TOP GRADE
B.C. BEEF
B.C. MEAT MKT.
632 Yates EV 4-8622

"Kick-About Boots"
FOR ACTIVE BOYS
The type father used to wear. Size 11-5½
$6.99 up
STYLERITE SHOES
EV 5-3613 Douglas at Johnson

BEEF SALE
Sides Beef 40c lb, hinds mature Red Brand 54c lb. Commercial 49c lb. Turkeys 39c lb. with each of above. Dog food, 15c lb. in 5-lb. blocks.
ALBERTA MEAT MARKET
EV 4-9024 or EV 3-3012

DORMAN'S
ON DOUGLAS
Showerproof Topcoats
20 ONLY TO CLEAR.
BROKEN SIZES AND COLORS.
REG. 19.50 TO 32.50.
Now $14.95

SPECIAL!!!
1961 Tappan Range with chrome oven and rotisserie, 30", $249.95 with trade. Special introductory offer!
RENT TO OWN!
Zenith Home Freezer
Rogers Majestic Television
MARSHALL-WELLS
724 Fort St. EV 4-1021
or EV 6-5657 evenings.

Lunds Auctioneers
CASH ADVANCES
PROMPT SETTLEMENT
926 Fort EV 6-3308

UNDERWOOD PORTABLE TYPEwriter, ¾ bed, slat springs and mattress, both in good condition. Lady's dresses, English wool and jersey; beige coat; lovely wool tweed coat; 2 suits; sizes 12 to 13. Phone EV 4-0152 eves. only. Anytime Sunday.

FREEZER PACKS. CANADA choice beef, 25-lb. front pack $11.50. 25-lb. side pack $13.75; 25-lb hind pack $16.50. Save on all freezer supplies. Avonlea Meat Market, 1425 Douglas St. EV 4-9515. Free delivery.

MODERN SHOE CO.
Quality Work Boots
Rubber Boots
EV 3-1821
1321 Douglas Street

COMPLETE SINGLE BED, GLASS door record cabinet, Step stool, phone table. Numerous kitchenware items. 4-year 6 cu. ft. refrigerator. EV 5-4162.

YOUTH BED AND MATCHING dresser; studio couch; slat steel spring and double mattress; gravite; rocking horse; two irons. All reasonable. GR 9-2735.

EVERLITE CORRUGATED FIBERglas roofing keeps walks dry, and free from wet, soggy leaves, etc. Lets in light, too! Industrial Plastics, 580 Johnson. EV 4-5814

GOING TO PRAIRIES, EASTERN Canada? Heavy dark grey cloth French Montamac man's overcoat, size 42-44, as new. Cost $125, bargain $25. EV 3-1262.

DOUBLE-BED SIZE SPRING-FILLed mattress and slat spring, good quality, $20; Seabreeze stereophonic tape recorder, year old, what offers? GR 7-1560.

17" RCA TV, $75; OIL BARREL and pump, $8; older frig, $25; incinerator and cover, $2.50; new hand basin, $8. GR 8-2027.

ROLL-TOP DESK, EXCELLENT condition; Lionel .027 train set, track, remote switch, whistle and smoke, etc. EV 5-6344.

SINGLE BED, SPRING AND MATtress, mohair chair, Indian sweater, size 12, $10; Lady Anne white wool dress, size 14, $10. EV 5-2642.

50,000 B.T.U. COLEMAN SPACE heater and stand, oil, garbage burner, coal and wood, cheap. EV 6-2703.

ELECTRIC TRAIN EQUIPMENT including 2 transformers and 2 trains, 40 pieces of track, etc., $38. EV 3-5093.

LADY'S C.C.M. SKATES, WHITE with ankle supports, size 5. Used once, $12; now $6. Men's skates, size 7, $3. GR 7-3643.

GENDRON BABY BUGGY, $20; bathinette, $10; car seat, $4; chrome 2-burner hot plate, $5; electric heater, $5. EV 2-9661.

BABY BUGGY, $15; JOLLY JUMPer, $9. Girl's figure skates, size 2, with guards, $7. GR 9-3168.

ICE CREAM FREEZER CONVERTed to deep freeze, A 1 condition, $100. GR 7-3261.

WHITE PICKET FENCE, NEWLY painted, 120 ft. long, 2 gates, complete $25. EV 3-5196.

WHITE ENAMELLED OIL HEATer, 15 ft. 27" wide hall carpet. Ph. EV 4-7733.

MAN'S SWEATER IN CURLING design, best 4-ply wool, size 42, never worn, $13. EV 2-0121.

POOL TABLES, 3'x7' COMPLETE, $100; 3½'x7½' complete, $150. Phone EV 2-1133.

RCA TABLE RADIO, PERFECT condition, $12; 1 mirror, $2. Phone EV 3-0633.

DIAMOND RING WITH GUARANtee, $150 new. What offers? Phone EV 5-4608.

2 PAIR BOYS' SKATES, SIZE 5 and 6. Excellent condition. Phone GR 9-3758.

CRAFTMASTER 8-IN TILTARBOR table saw on a stand, $30. Phone EV 4-4024.

DOMESTIC CABINET SEWING machine. Play pen and walker. As new. EV 5-4701.

HUDSON SEAL, MEDIUM SIZE. Good condition. Best offer. 1961 Taylor.

BATH TUB, 6', PINE CONDITION; oval basin, new tank and Otsonite seat, $50. EV 3-6502.

40" RANGE, $60; DINETTE, $25. Beds, chairs, etc. GR 9-5486.

CEMENT LAUNDRY TUBS, $10. EV 5-0290.

ONE REMINGTON TYPEWRITER. Good condition, $30. GR 9-3723.

1959 EASY WRINGER WASHER. GR 9-5817.

DAHLIA ROOTS, PEARS, APPLES plants, low priced. EV 2-5754.

SMALL CHICKEN HOUSE, $15, greenhouse, $15. EV 4-1997.

DALTON ADDING MACHINE, A-1 condition, $25. Phone CH-6-3012.

HAND CROCHETED TABLE cloth, EV 3-3017.

MILK, 22c QT. CASH AND CARRY. Colwood Dairy Bar.

CHILD'S TABLE AND CHAIRS. EV 2-6306.

82 MISCELLANEOUS FOR SALE

HELP
FOR
ASTHMA SUFFERERS
THE
Roddobron Treatment
has been successfully used in England's damp climate and throughout the world.
Available at
Orme Prescriptions
757 Yates EV 4-9328

ONLY $3.99
Children's oxfords, brown, black. Girl's 2-strap, brown, black. Children's and misses' saddles, blue and white.
FOOT PRINCE SHOE STORE
613 Yates EV 4-0323

ONE ELECTRIC RANGETTE, automatic oven, like new, $50. 2 automatic electric heaters, large $30, small $15. Old typewriter, working order, $10. GR 8-3611.

ALMOST NEW ELECTROLUX vacuum with attachments and other electrical articles. EV 2-8346.

NEW HEAVY-KNIT SWEATER, size 46. 971 Lodge Ave. EV 3-0396.

83 MISCELLANEOUS WANTED

* * * We * * *
Salvage Your Waste
STEEL — $18 TON
No. 1 CAST — $20 TON
No. 1 COPPER WIRE—20c LB.
RED BRASS — 17c LB.
RADIATORS — 13c LB.
Open every Saturday till 4.30 p.m.
343 TYEE RD. EV 4-6922
Industrial Iron Co. Ltd.

WE PAY MORE
FOR
No. 1 Copper Wire ..... 21c lb.
No. 2 Copper Wire ..... 18c lb.
Red Brass ..... 18c lb.
Car Radiators ..... 14c lb.
Beer Bottles ..... 25c dozen
Open 6 Days a Week Till 5 p.m.
VETERAN JUNK CO.
555 Johnson Street

WE BUY AND SELL CAMERAS, musical instruments, radios, furniture, major appliances, etc. Give us a call, Island Trading, 1415 Government. EV 4-5854.

BOOKS, SELL THEM TO US Specially wanted: Books on B.C.
ADELPHI BOOK SHOP
822½ Fort EV 5-1764

WANTED TO BUY
CONTENTS OF HOMES
(or parts thereof)
EV 4-1621 — EV 4-1763

CHAIN TO FIT 30 OR 36" I.E.L. bar, direct drive. Must be reasonable and in good condition. Phone GR 5-2737.

GOOD BOOKS ALWAYS BOUGHT
HAUNTED BOOKSHOP
845 Fort "WORLDBOOK" EV 2-1427

CASH PRICES PAID FOR GENTLEmen's good used clothing. The Bazaar, 1317 Broad Street. EV 2-2814.

FURNITURE, ETC., WANTED — Sell with confidence. Phone Wally Gray, EV 2-1631.

FURNITURE AND APPLIANCES PURCHASED FOR CASH
KILSHAW'S — EV 4-6441

WANTED—GRAND PIANO AND large fancy mirror with gilt frame. EV 3-3134.

WANTED — CANARY BREEDING cages, nest and feeder. Victoria Press, Box 1740.

USED SHALLOW SUPERS AND frames in good condition and inspected. GR 9-3308.

ELECTRIC RANGETTE, LOW chest, 6 or 8 drawers, sideboard. EV 4-3742.

USED DOLL BUGGY, IN GOOD condition, suitable for 6-year-old. EV 3-5190.

USED DOLL BUGGY, IN GOOD condition, suitable for 6-year-old. EV 3-5190.

CRIB, CHILDREN'S TABLE AND chairs, and tricycle for 3-year-old. EV 4-4458.

YOUNG GIRL WANTS REASONably priced English saddle and bridle. GR 8-3258.

WANTED — USED FURNITURE. Holland Bros. & Co., EV 3-0913.

POPULAR RECORDS WANTED. GR 9-6164.

RUG ABOUT 12x17 PLAIN ROSE-beige. Ph. EV 5-3270.

WANTED, SPRAY GUN OUTFIT. Will pay cash. EV 2-2751.

WANTED — STANDARD TYPEwriter. EV 6-3024.

16" TRICYCLE IN FAIR CONdition. EV 2-6661.

BROWNIE SUIT WANTED, 10-12 years. EV 3-5005.

CASH FOR GOOD BENCH GRINDer, 3930 Winton. GR 9-2973.

WANTED, GUIDER'S UNIFORM, size 16-18. EV 2-1903.

WANTED, LARGE OLD MOTOR horn, bulb, reed type. EV 5-4547.

WANTED, GUITAR FOR STUDENT. Reasonable. EV 4-3449.

3-SPEED LIGHTWEIGHT PORTable record player. EV 4-1863.

USED TV RCC MANUALS. PHONE EV 2-7475.

WANTED—LARGE DOLL HOUSE.

100 CARS FOR SALE

SPEEDWAY MOTORS

TRADES FROM THE NEW 1961 VOLKSWAGEN

YOUR CHOICE VERIFIED WARRANTY VOLKSWAGENS

59 VOLKSWAGEN De Luxe, radio $1,495
58 VOLKSWAGEN De Luxe $1,395
58 VOLKSWAGEN Custom $1,295
57 VOLKSWAGEN De Luxe, radio $1,195
55 ANGLIA $695
56 CONSUL $1,095
58 SUNBEAM Rapier, floor shift $1,595
3.8 JAG No. 2, 4 months old, overdrive, disc brakes, large saving $4,495
52 CHEV $395
50 PONTIAC $295
55 PLY, radio $795

55 VOLKSWAGEN Bus $1,295

51 GMC $295
55 VOLKSWAGEN Pickup $895

971 YATES STREET

P L I M L E Y

1010 YATES

60 SUNBEAM Alpine, complete with soft top and hard top, overdrive, custom radio, 2-tone, etc. ... $2,795
60 MG MAGNETTE 4-door Sedan. An immaculate car $1,895
59 AUSTIN A-55 Mark II. Extra low mileage $1,795
58 AUSTIN A 55. Automatic, 2-tone paint. Immaculate $1,945
57 HILLMAN 4-Dr Sedan. 2-tone paint $1,295
57 AUSTIN A55. The perfect family car $1,295
56 CONSUL. One owner. Standard three-speed $995
55 VOLKSWAGEN. Reconditioned motor, new seat covers, turn signals, etc. $795

OUR SPOTLIGHT SPECIAL

YOUR CHOICE, EXECUTIVE-DRIVEN 1960 AUSTINS

$1495

PLIMLEYS

New Car Showroom and Used Car Lot Open until 9 p.m.

1010 Yates EV 2-9121

MORRIS MINI-MINOR

$136 Down, $43 Month
On Approved Credit

61 Consul. Save on this new car. 1,200 miles $2,025
59 Morris Minor Coach. New car cond. $1,325
52 Pontiac Sedan. Radio, heater, turning lights. Very clean $575
53 Dodge Sedan. Very clean. One owner $745
51 Humber. Very reliable transportation $275

Open Till 9 P.M.

HORWOOD BROTHERS
MORRIS — M.G. — WOLSELEY
810 JOHNSON ST. EV 3-6113

BERT'S AUTO SALES

55 METEOR 2-Dr. Excellent motor. As is, special $1,050
TRY US AND SAVE!
843 Douglas Street EV 5-8636
Across from Woodward's
Owned and operated by Bert Saxon

B & B MOTORS
Next to McGavin's Bakery
55 OLDS Sedan, AT, radio, power brakes $1,495
54 CHEV. Sed. Del. $695
55 METEOR, AT, Radio $1,195
53 PONTIAC ..... $ 445
59 METEOR Sedan, AT, radio $2,495
Quadra at Pembroke EV 6-4741

52 FORD, CHOPPED AND CHANNEL; rebuilt 53 Mercury motor; new tires, upholstered. EV 4-9927 between 6 to 7.

SEE US—GOOD USED CARS
SAUNDERS & HITCHMAN
2040 Cadboro Bay Road EV 2-4594

NOTHING DOWN, $25 MONTHLY, 1955 Hillman Husky SW, $885. Art's Cars, Burnside at Harriet.

'56 METROPOLITAN. GOOD CONDITION. Radio, heater. EV 5-8246 on weekends and evenings.

1952 FORD MILEAGE MASTER "6" 4-door sedan, very good. EV 3-9980. 1217 Carlisle.

CUSTOMIZED 49 FORD WITH full race motor. Best offer. Ph. EV 3-6873.

"FLAMING ORCHID" CUSTOMized 1956 Chev convertible. 2311 Blanshard. EV 3-6673.

1950 OLDSMOBILE, FULLY equipped, automatic "88." $350. EV 2-8037.

1957 METEOR 4-DOOR. RADIO, air conditioner, directional lights. Good condition. $1,295. GR 7-8533.

50 VANGUARD. EXCELLENT CONDITION. New tires and engine. Will sell for only $250. Phone EV 4-9000.

1948 HILLMAN. GOOD TRANSportation. $40. GR 9-3241.

'49 FORD 2-DOOR. NEEDS WORK. Offers? GR 7-6686.

1955 CONSUL, 21,000 MILES. IMmaculate. $850. GR 7-1784.

AUSTIN. LOW PAYMENTS. EXcellent car. EV 4-4458.

1955 DODGE AUTOMATIC SEDAN, lovely condition. $850. EV 4-1079.

100 CARS FOR SALE

PACIFIC CHRYSLER PRICES SLASHED

We Must Clear These Cars To Make Room For Our 61 Trades. If You Don't Like The Price Make An Offer.

58 ZODIAC Sedan. A one-owner, low mileage car, grey and blue $1,695

57 BUICK 4-Door Hardtop, power steering, power brakes, radio and auto trans $2,095

58 VOLKSWAGEN Custom $1,295

57 OLDSMOBILE Super 88 Sedan, power steering, power brakes, radio. An exceptionally clean car $2,095

57 VOLKSWAGEN Sedan. A one-owner car with low mileage, clean throughout $1,095

57 SUNBEAM Rapier 2-Dr. Hardtop, grey and yellow, one owner $1,345

56 NASH Met Convertible. An excellent second car $895

56 PLYMOUTH Station Wagon. A fine family car for camping with the kids $1,395

55 CHEV Sedan. Power brakes, V-8, radio, auto trans. A good, sound, clean car $1,195

LOW DOWN PAYMENT EASY TERMS

55 VANGUARD Sedan. Two-tone blue. If you are economy minded this is the car $595

54 DE SOTO Sedan. A fine car at an exceptional price $795

54 Morris Convertible. New paint $495

52 Morris Sedan. A perfect second car $345

49 CHEV Sedan. First-class, low cost transportation.

PACIFIC CHRYSLER PRODUCTS LTD.

"The only place to buy"

Yates at Cook EV 6-2411

JAMESON MOTORS LTD.
1960 HILLMAN DEMONSTRATOR SALE

59 FORD Sedan, one owner. See this at $1,795
60 TRIUMPH TR3 Sports Roadster, 7,000 miles $1,995
60 TRIUMPH Herald Sedan. Like new $1,695
55 RAMBLER Sedan, reconditioned motor. See this $1,095
58 RAMBLER Super Sedan. Radio, new tires $2,095
51 DODGE Suburban, runs well. A real buy $495
54 METEOR Niagara Sedan, reconditioned motor, new paint $695
58 CONSUL Sedan, one owner. See this at $1,495
57 VOLKSWAGEN Sedan. One owner $995
55 HILLMAN one-owner sedan. 18,000 miles $795
60 ENVOY Sedan. This car in showroom condition $1,645
56 ZEPHYR Sedan. Very clean. A real buy at $1,045

Open Evenings
Ken Darley, EV 5-7486
Walt Reid, EV 2-6574
Les Collier, EV 4-0261

JAMESON MOTORS LTD.
740 BROUGHTON ST. EV 4-1161
VICTORIA, B.C.

OLSON'S HUGE FALL SELLOUT CONTINUES

UNITY USED CARS

54 Ford Tudor. Black finish, clean con. $795

56 Meteor Tudor. Tutone. New motor, new tires. A-1 ..... $1,495

MANY OTHERS
854 Pandora EV 6-5631

KARLAND
630 Gorge Rd. EV 2-8528

48 CHRYSLER, in good shape, semi-automatic, smooth riding $275
55 FORD Customline De Luxe $1,295
52 CHEV Powerglide $495
51 CHEV 2-Door $375
48 PACKARD Convertible $150
55 FORD 4-Door $950

PRINZ N.S.U., PRACTICALLY new, over 60 miles per gal, guaranteed, outstanding economy and engineering. Drive it and you'll buy it. Cost $1,498. Trade. Terms. Asking $1,049.
HOUSTON MOTORS
642 Burnside East EV 6-4641

'47 PLYMOUTH TUDOR. ANTIfreeze, good upholstery, body, running gear; excellent transportation. Special $99.
HOUSTON MOTORS
642 Burnside East EV 6-4641

FORCED SALE—1959 OLDSMOBILE Fiesta Super 88 station wagon. Only 15,000 miles. Price $4,300. Phone Courtenay 1223 or write Box 196, Courtenay, B.C.

1952 CHEV 5-PASSENGER COUPE, blue, good condition. Best offer. EV 6-2703.

1950 PONTIAC 4-DOOR SEDAN, radio, heater, signals, new tires. Privately owned. $295. 972 Annie St.

1951 FORD 4-DOOR SEDAN. PHONE EV 5-3576.

100 CARS FOR SALE

Morrison's

COMPARE PRICE! CONDITION! SELECTION! TERMS! WARRANTY!

You'll Agree MORRISON'S Is the Best Place to Buy Your Car!

'60 CORVAIR
De Luxe Sedan. Custom radio, automatic transmission. Morrison Price
$2,595

'59 CHEVROLET
4-Door Station Wagon V-8, automatic trans. Morrison Price
$2,595

'58 PLYMOUTH
De Luxe 4-Door Sedan. 2-tone. Morrison Price
$1,595

NO ONE ANYWHERE SELLS FOR LESS THAN MORRISON'S!

'57 RAMBLER
Super 4-Door Sedan with pullmanized seats. Morrison Price
$1,595

'56 PONTIAC
De Luxe 2-Door Sedan. 2-tone. Morrison Price
$1,495

'55 MONARCH
Automatic transmission. Custom radio. Morrison Price
$1,195

FREE EXCHANGE!
WRITTEN WARRANTY!
FREE LIFE INSURANCE!
TOP RETAIL FOR YOUR TRADE — 10% DOWN ON APPROVED CREDIT

'54 BUICK
Hardtop. Automatic; custom radio. Morrison Price.
$995

'53 RAMBLER
2-Door Sedan. Dark blue. Morrison Price
$695

'53 PONTIAC
4-Door Sedan. Morrison Price
$695

SPECIALS!—SPECIALS!

'52 CHRYSLER SEDAN $245
'50 VAUXHALL SEDAN $245
'52 HILLMAN Convertible $295

• • TRUCKS • •

'60 CHEVROLET
½-Ton Pickup. Demonstrator. Only a few hundred miles. New truck guarantee. New $2,750. Morrison Price, $2,195.

'60 GMC ½-TON
Pickup. Never used commercially. Was $2,195. Morrison Price, $1,895.

'58 CHEVROLET ½-TON
V-8. Automatic trans. Low mileage. Was $1,695. Morrison Price, $1,595.

'56 CHEVROLET ½-TON
Panel. Was $1,295. Morrison Price. $1,095.

'56 CHEVROLET ½-TON
Pickup. Was $1,295. Morrison Price. $1,095.

'47 WILLYS JEEP
Hard-to-find model. Morrison Price, $545.

CALL YOUR BONDED SALESMAN

Doug Bewen ..... EV 3-6534
Jim Coulter ..... EV 4-5640
Stew Cumberland ..... GR 9-3758
Herb Hill ..... EV 3-7705
Bill Hughes ..... EV 3-2089
Les Leacock ..... EV 2-0496
Bob Low ..... EV 4-9642
Ralph Nickels ..... GR 9-6756
Gordon Oram ..... EV 2-0656
Bert Savage ..... EV 2-5317
Bob Walls ..... EV 3-6468

MORRISON CHEVROLET-OLDSMOBILE LTD.
940 Yates EV 3-1108

ROYAL AUTO SALES
Quadra and Johnson

60 BUICK Sedan, A.T. $2,995
60 METEOR Sedan "6" $2,695
59 STUDEBAKER Lark $1,995
56 PLYMOUTH V-8, R. H. $1,295
57 MERCURY hardtop $2,395
56 BUICK Stn Wag $1,995
57 FORD Tudor "6" $1,695
57 METEOR Hardtop $2,195
53 PONTIAC Sedan $795
58 TR3 Roadster $1,895
54 BUICK Hardtop, R. H. $1,595
56 MONARCH, AT, R. H. $1,695
55 CHRYSLER, AT, R. H. $1,595
52 BUICK Convertible, A.T. $895
51 CHEVROLET $495
52 FORD Coupe, A.T. $695

EV 4-2511 — Open Evenings

MIDTOWN DOLLAR SAVERS

1959 Meteor Sedan. Smart 2-tone $1,995
1957 Pontiac Sdn-Delivery. Automatic $1,195

CARS BOUGHT FOR CASH
TRADES TERMS

MIDTOWN AUTO SALES LTD.
837 YATES ST. EV 6-1023

Sell Your Car at MAYNARD'S CAR AUCTIONS

Cash to you. All details looked after. Call for appraisal.

731-3 Johnson EV 4-5921, EV 4-1621
Nights, EV 5-5859

1955 OLDSMOBILE SEDAN, BEAUtiful condition throughout, $1,295, terms. EV 6-4801.

1954 CHEV DE LUXE 2-DOOR SEdan. Very nice condition. Best offer. GR 8-3066.

1950 M-G SEDAN, RIGHT-HAND drive, $125. 51 Trans-Canada Highway.

NOTHING DOWN, $12 MONTHLY, 1949 PONTIAC, $185. ART'S CARS, BURNSIDE AT HARRIET.

1959 FORD V-8 4-DOOR RANCH wagon, radio, $2,750. Trade and easy terms arranged. 2920 Henderson Rd.

1956 METEOR RIDEAU, VERY good condition. GR 9-6727.

1939 DODGE SEDAN, $75. PHONE GR 9-6040.

100 CARS FOR SALE

NATIONAL MOTORS FALL CLEARANCE SALE

SPECIAL
Mercedes-Benz 220 SE. Fuel injection, genuine leather upholstery, 4-door sedan, twin air conditioners, radio. New condition. Only $4,595

54 Vauxhall, 6-cyl., radio heater. As new $895
55 Austin Sedan, heater, 1 owner $995
55 Zephyr Sedan, heater $995
55 Hillman Sedan, heater $795
55 Anglia Sedan, heater $595
58 DKW Hardtop, R. H. $1,495
52 MG Sports Convt. $1,495
59 Jaguar, 3.4, R. H. At $3,595
59 Borgward, 2-door, now $1,995
59 Fiat Abarth, now $1,295
59 Anglia, 2-door, heater $1,150
60 Austin Cambridge, heater $1,795
60 Herald sedan, H $1,595
59 Ford Fairlane, 4-door, radio, heater, automatic, power steering. As new $2,495
58 Ford Fairlane, 4-door, Tutone, air conditioner, Reg. $2,095, now $1,895
58 Plymouth Savoy, 4-door, Radio, heater, automatic, power brakes, Regular $1,995, now $1,695
57 Buick Fordor Sedan, heater, automatic, power steering. Reg. $2,095, now $1,695
57 Dodge Regent, 4-door, air conditioner, automatic. Reg. $1,695 Now $1,395
56 Dodge Regent, 4-door, heater, automatic, Tutone. Reg. $1,495. Now $1,195
56 Monarch Richelieu Sports Sedan. Radio, heater, automatic, power seats, power steering. Reg. $1,595. Now $1,395
56 Ford, 4-door sedan, radio, and heater. A-1. Reg. $1,495, now $1,195
56 Buick, 4-door sedan, radio, heater automatic. Reg. $1,695, now $1,495
56 Stude Lowboy. Radio, heater, overdrive, Tutone. Reg. $1,695. Now $1,495
54 Buick, 2-door hardtop, radio, heater, automatic, Reg. $1,495, now $1,195

TRUCKS

52 Morris Oxford van $450
53 Meteor Sedan Del $595
59 Ford Pickup, H, 6-cyl. $1,795
55 GMC, 4-ton, box and hoist. Reg. $1,395. Now $1,195

30-DAY EXCHANGE
10% DOWN
TOP RETAIL FOR TRADES

Open Evenings EV 4-8174
819 Yates

DOMINION MOTORS LTD.
Blanshard and Cormorant
Phone EV 5-5012 or EV 5-6133

STUDEBAKER LARK DEMONSTRATORS

60 LARK Convertible, Regal model, automatic top.
SAVE $700

SPECIAL

59 JAGUAR 3.4 Sports Sedan. Only 6,000 miles. Just like new. $3,595

59 PONTIAC Parisienne Sedan. Automatic, radio, etc. $2,895
57 FORD Sedan, six-cylinder. Radio $1,595
57 VAUXHALL Victor. New paint, motor overhauled. In top shape $1,195
60 FIAT Station Wagon with new-car guarantee $1,545
55 VOLKSWAGEN Window Van $995
55 MORRIS Minor $595
52 HILLMAN Station Wagon $195
51 VANGUARD $295

10% DOWN ON APPROVED CREDIT
OPEN TILL 9 P.M.

REGAL'S SALE OF PRE-OWNED CARS CONTINUES

Over 40 Cars on Our 2 Lots

847 Yates and Corner of Pandora and Quadra

EV 2-7411 — — EV 2-1821

NOTHING DOWN, $15 MONTHLY, 1951 METEOR, $245. ART'S CARS, BURNSIDE AT HARRIET.

1951 HILLMAN 4-DOOR SEDAN, excellent condition. View Royal. Ph. GR 9-4936.

I WILL SELL MY '50 METEOR station wagon for $60 down and payments of $22 per mo. EV 5-2555.

'37 FORD COACH, $75 OR WHAT offers. EV 3-1445.

1954 CHEV. GOOD CONDITION. $765. EV 3-3415.

100 CARS FOR SALE

ALL CARS WINTERIZED AT ENSIGN MOTORS

57 METEOR NIAGARA
AUTOMATIC 6-CYL SEDAN. STYLETONE BLUE AND WHITE WHITEWALLS.
$1,695

55 METEOR SEDAN
CUSTOM RADIO.
$995

54 CHRYSLER SEDAN
AUTOMATIC. CUSTOM RADIO.
$1,095

53 DODGE CORONET
V-8 AUTOMATIC. CUSTOM RADIO.
$795

53 CHEVROLET TUDOR
VERY CLEAN CAR. TUTONE BLUE AND GREY.
$695

53 FORD TUDOR
TUTONE BLUE AND WHITE.
$495

52 PONTIAC SEDAN
CUSTOM RADIO. TUTONE BLUE
$595

NO DOWN PAYMENT
(ON APPROVED CREDIT)

59 HILLMAN MINX
SHOWROOM CONDITION. ONLY 6,000 MILES.
$1,495

57 ZEPHYR ZODIAC
ONE-OWNER CAR.
$1,595

56 AUSTIN A-90
6-CYL. MODEL WITH OVERDRIVE. CUSTOM RADIO.
$1,295

55 VOLKSWAGEN
CLEAN CAR.
$895

STATION WAGONS

58 PONTIAC SAFARI
TUTONE GREEN. CUSTOM RADIO
$2,195

56 DODGE SUBURBAN
V-8 AUTOMATIC. TUTONE BLUE AND WHITE.
$1,395

59 VAUXHALL FORDOR
WAGON. ONE-OWNER CAR.
$1,795

57 ANGLIA WAGON
TUTONE BLUE AND WHITE.
$1,095

COMMERCIAL

39 INTERNATIONAL ½-ton P.U. $125
50 CHEV Sedan Delivery, radio $245
55 CHEV Sedan Delivery, radio, side windows $995

DRIVEAWAYS

47 AUSTIN Sedan ..... $ 75
49 AUSTIN Station Wagon $125
50 HILLMAN Minx $175
52 HILLMAN Minx $295

ENSIGN MOTORS
RENAULT
BORGWARD PEUGEOT
SALES — SERVICE — PARTS
2017 QUADRA ST.
OPP. CURLING RINK
EV 5-8612 EV 5-9761

LOW PRICE SPECIALS
$100 TO $800

49 Vauxhall "6" Sedan
51 Morris Oxford Sedan
53 Plymouth Sedan, radio
54 Ford Tudor, radio
53 Chev Sedan, automatic
54 Pontiac De Luxe Tudor
55 Dodge Tudor, bargain

A. & A. CARMART
2644 Quadra St., opp. Safeway
EV 6-2712

1956 FORD 4-DOOR, AUTOMATIC. Beautiful condition throughout. Low mileage. Radio. This is an estate sale. 1-owner car. $1,275. Phone GR 7-1705.

'53 PLYMOUTH CONVERTIBLE, nice shape. Consider trade. $695. EV 2-6839.

'41 BUICK, GOOD CONDITION, SIGnals, radio, heater. $95. EV 6-5647.

1949 DODGE SEDAN. $100. STU. EV 5-2077.

1951 CHEV 2-DOOR, $350. GR 8-4546.

101 FOREIGN IMPORT AND SPORT CARS

NOTHING DOWN, $51 MONTHLY, 1952 Jaguar, Mk VII, $1,185. Art's Cars, Burnside at Harriet.

'59 MGA IN TOP CONDITION; '48 MGTC. GR 8-1014.

106 TRUCKS

NOTHING DOWN, $17 MONTHLY, 1949 International ½-1 ton, $285. Art's Cars, Burnside at Harriet.

ONE SAWDUST BLOW TRUCK. Fair condition. What offers? Phone GR 8-2621 after 6 p.m.

1954 CHEV SEDAN DELIVERY, radio, heater. Good snow tires. GR 7-1374.

'53 DODGE 1-TON PICKUP, GOOD shape. $450. GR 8-4373.

1951 MORRIS PICKUP, $150. 406 Treebank.

'40 FORD PICK-UP TRUCK. WHAT offers? GR 9-6627.

107 PARTS, TIRES and ACCESSORIES

Your Car's "Heart" Is the "BATTERY"

For a strong, sure start every time get an "ACME"

6-Volt Exchange $10.00
12-Volt Exchange $16.50

FRANCIS BATTERY & TIRES, LTD.
RETREADING SPECIALISTS
1412 Quadra Street EV 3-7032

• WRECKING •

'58 CHEV., '57 PLY., '54 OLDS, '52 OLDS, '50 OLDS, '50 FORD, '48 MERCURY, '37 CHEV.
PARTS, TIRES, WHEELS AND CUSTOM RADIOS.
BAY STREET AUTO WRECKING
420 BAY STREET. EV 6-2641

CLEARANCE OF AUTO RADIOS—1960 push-button and manual radios, sale priced; 1960 push-button, installed with aerial for 1960 Chevrolet or Pontiac, reg. $115, now $70.20; 1960 push-button, installed with aerial for 1960 Oldsmobile or Buick, was $140, now $74.80.
PARTS DEPT., MORRISON CHEVROLET-OLDSMOBILE LTD.
Yates at Quadra EV 3-1169

CUSTOM RADIO FOR '48 DODGE or Plymouth; also hand-brake alarm, clock, back-up light and visor. Phone EV 4-9132.

WANTED 300 USED CARS AND trucks for wrecking. Best cash prices and quick pick-up. Genuine offer. Phone GR 9-3870.

4 5.00 X 20 TIRES AND TUBES, fair condition. What offers? Phone EV 5-8403.

BILL'S AUTO PARTS. 878 VIEWfield Road. EV 5-1122. Used and rebuilt parts for most cars.

CLARKE'S AUTO PARTS. 3207 Douglas. Used parts for cars and trucks. EV 3-8041.

107 PARTS, TIRES and ACCESSORIES

JUST IN CASE

Tire Chains are now available in all sizes.

D & D TIRE LTD.
Victoria and Duncan

• WRECKING •

AUSTINS CONSULS ZEPHYRS
HILLMANS HUMBERS
ROVERS VAUXHALLS
MORRIS'S VANGUARDS

Consul, Zephyr rebuilt trans. Parts for most years in stock

ENGLISH CAR WRECKING
420 BAY STREET EV 6-1813

BE SURE
BE SAFE
BE SENSIBLE

The cost of a Goodyear retread is ½ the cost of a new tire.

VICTORIA TIRE LTD.
Government at Herald EV 2-6184

HAPPY VALLEY AUTO WRECKers. 641 Latoria Road. GR 8-3195.

SNO TIRES — SPECIAL. Gavin Jack, 1317 Quadra. EV 3-0331.

LANGFORD AUTO WRECKERS
1074 GOLLSTREAM GR 8-2869

'58 MGA ENGINE, REAR END and body parts, cheap. GR 8-1014.

1954 ZEPHYR. EV 3-8444.

108 AUTO REPAIRS AND SERVICE

FAST, TOP QUALITY RADIATOR repairs, body work and painting at Morrison Chevrolet-Oldsmobile Ltd. Yates at Quadra. EV 3-1106.

IMPORTED CAR SPECIALIST
Hilliard Arena Service, opp. Arena
EV 3-7811

BRITISH CAR SPECIALIST
Yarwood, 2620 Rock Bay. EV 2-6711

CRANKSHAFTS GROUND on your car (all makes). EV 6-2322.

BRITISH FORD SPECIALIST
Jack Grisley, 734 Johnson. EV 6-5221.

109 AUTO BODY WORK AND PAINTING

MOONEY'S FOR FENDER REpairs, auto paint spraying, tailor-made seat covers, frame straightening, wheel alignment. 937 View Street. 938 Fort Street.

110 AUTO FINANCING AND INSURANCE

FINANCING
Monthly Payment Plan

Local capital, 35 years' experience, prompt service, reasonable rates and terms. Cars, trucks, industrial, office and household equipment financed. Investigate our plan. Enquiries welcome.

Island Finances, Limited
762 Fort Street Phone EV 4-6831

CAR BUYERS

Before you buy your new or late model used car, see us about our low cost financing service, available for either dealer or private sales.

A. M. TAYLOR SPITTAL
821 FORT ST.

CAR BUYERS

Our Low Cost Financing Plan will help you make a better deal. See us for details now BEFORE you buy.

A. M. TAYLOR SPITTAL
821 FORT STREET

111 TRAILERS AND TRAILER CAMPS

SPACEMASTER FOR 1961

SEE NOW

TRIANGLE TRAILER SALES LTD.
Phone GR 8-3921; Res. EV 4-8456

BOB'S TRAILER SALES.
Travel trailers and mobile homes, new and used, some priced to clear. Rentals available. Propane gas. Highway 1 at Harriet Rd.
EV 6-3523 or EV 2-5647

19' LEISUREHOME TRAILER, fully equipped, sleeps 5, partitioned. Large picture window, Grizzley hitch and car hook-up. $1,795. 1575 McRae. EV 4-3298.

FOR SALE—TRAILER, 18' ROADway; electric fridge, propane stove, space heater, sleeps 4, price $1,000. GR 7-1945.

35-FT.-LONG GENERAL, FULLY equipped. Owner going abroad. Morrow Crest Court, 340 Island Highway.

TOTE-EM TRAILER SALES. NEW and used trailers. 8 mi north on Hi-way No. 1. GR 8-1041.

THETIS LAKE TRAILER PARK
Spaces available. GR 8-3845.

16' TERRY TRAILER. $900. PHONE EV 5-7461.

112 CARS AND TRUCKS WANTED

QUICK CASH FOR GOOD CLEAN CARS
REGAL MOTORS
847 Yates EV 2-7411

A & A CARMART
NEED GOOD CLEAN CARS
PAY TOP CASH
2644 Quadra Street EV 6-2712

Before Selling Your Car
CONSULT MORRISON'S
Yates at Quadra EV 3-1108

CASH IN A FLASH
Your Keys — Our Money
Houston Motors, Ltd.
642 BURNSIDE EAST EV 6-4641

SMALL CARS
TELMAC MOTORMARKET, 848 Fort

LATER MODEL, LARGER CAR. Prefer Ford or Chevrolet. Have '54 Zephyr, excellent, pay difference.
HOUSTON MOTORS
642 Burnside East EV 6-4641

WANTED FOR CASH, SMALL CAR with automatic transmission. Phone GR 7-2139.

SELLING? SEE ART'S CAR SALES BURNSIDE AT HARRIET

CARS BOUGHT FOR WRECKING. Hi-way Service. GR 8-9089.

CASH AND 1954 FORD FOR LATE model car. EV 3-2972.

WANTED, CARS FOR WRECKING. Jake the Junker. GR 8-3195

115 MOVING AND HAULING

HENDLEY'S
MOVE NOW—PAY LATER
Pianos, fridges, TVs, boats, etc. Book your move in advance. Join our route delivery service and save. Ask about our
"Free Santa Service"
EV 3-7514

HENDLEY'S CARTAGE
Charge It—Move on Time
Yards and Basements Cleaned
EV 3-7514

AVIS RENTS 1, 2 AND 3-TON moving vans, only personal driver's licence required. 800 Douglas St. EV 3-2131.

CANTIN'S
Local and long distance moving. Warehouses: Victoria, Duncan, Vancouver. 541 Yates St. EV 5-3476.

116 HOTELS

Permanent Rooms
LOWEST RATES
Abundant hot water and heat. Telephone and elevator service. Fire resistant. Few rooms available from $9 per week.
Royal Olympic Hotel and Cafe
642 JOHNSON PHONE EV 4-1187

HOTEL YATES
"It's in the heart of everything" at 712 Yates Street. Transient and residential. Winter rates on request. 100% fireproof. Elevator service. EV 4-7187.

Ritz Hotel, 710 Fort Street
FURNISHED APARTMENTS AND ROOMS — EV 3-1021
Elevator Service Permanent Transient

COLONIAL INN
Quiet location near park and sea. Reasonable rates for permanent and transient guests.
270 Government St. EV 4-7151

BEVERLEY HOTEL
In city centre. Moderate rates, housekeeping rooms. TV in lounge. Transient and permanent guests. 724 Yates. Phone EV 4-0611.

117 COTTAGES AND CAMPSITES

PRICED FOR QUICK SALE. 3-room cabin. Gordon's Beach, Sooke. GR 9-4433.

120 ROOM AND BOARD

TUDOR GUEST HOME
Excellent food and care for elderly, retired or convalescents. Large Tudor style home ideally adapted for this service. Beautiful location near ocean and bus. Reasonable rates. 347 Foul Bay Rd., off Fairfield Rd., near Gonzales Observatory. Phone EV 5-0585.

GOOD BED, GOOD FOOD, GOOD company, good cheer. Oak Bay, close to sea. Winter rates all year. Single or double. Well furnished. TV lounge. Lots of bridge. How about a week's trial. Guest House Hotel, 1052 Newport Avenue.

MAYFAIR MANOR
FOR SENIOR CITIZENS
PRIVATE ROOM FOR LADY OR GENTLEMEN VACANT
1637 RICHARDSON PH. EV 3-9412

QUIET, COMFORTABLE HOME with all conveniences for lady in Oak Bay home. TV and piano, near stores, buses and beach. References. EV 4-8793.

KINDNESS AND COMFORT, IN bright, warm room in Christian home. Nursing care if needed. Price reasonable. Victoria Press, Box 1728.

ESQUIMALT SEA FRONT — COSY, ground-floor rm for lady paying guest. Near bus. Excellent cooking. EV 3-1224.

WARM, COMFORTABLE ROOM and board for elderly men or women. Near sea and park. Phone EV 3-8015.

BOARD RESIDENCE, ELDERLY ladies. Pleasant home and care. Private rooms. EV 2-0823.

CRESCENT GUEST HOUSE
Rest home for the elderly. 1091 Joan Crescent. EV 2-0250.

EXCELLENT ROOM AND BOARD for gentleman in new home. TV. EV 4-4158.

ROOM AND BOARD FOR ELDERly lady. Quadra Guest House. Call EV 4-7962.

NICE ROOM AND BOARD, PRIvate home, good district, male office worker. EV 2-4385.

WARM ROOM, WOMEN ONLY. Non-smoker. Tray service. Ph. EV 3-5766.

GOOD BOARD FOR WORKING man. Gorge district. EV 3-6709.

SEASCAPE REST HOME, ELDERly ladies and gentlemen. EV 3-4361.

ROOM AND BOARD, CLOSE IN. Phone EV 5-5220.

PRIVATE ROOM AND BOARD near Parliament Bldgs. EV 3-4465.

NICE ROOM, GOOD BOARD, FOR girl. EV 3-3749.

ROCCABELLA — VACANT. SINGLE room with full board. EV 5-9030.

ROOM AND BOARD. CHERYL-INN. Please call EV 2-0472 or EV 5-9344.

LARGE, COMFORTABLE ROOM, nursing care. Ladies. EV 3-7400.

VACANCY FOR PERMANENT guests. Aberdeen Hotel. EV 4-3742.

PRIVATE ROOM AVAILABLE IN rest home. EV 4-7714.

BOARD AND ROOM. GUEST House for elderly people. EV 5-3210.

NICE, QUIET ROOM FOR 1 OR 2 men, close to college. EV 3-5052.

CRAIGMYLE, 1037 CRAIGDARroch. Hot and cold water. EV 5-5031.

COMFORTABLE ROOM, GOOD meals. Jubilee area. EV 3-6168.

BOARD AND ROOM IN FRIENDLY home. EV 5-7961.

ROOM AND BOARD. EV 2-6355.

121 ROOMS TO RENT

COMFORTABLE, CENTRAL, INexpensive. Call Mrs. Williams. EV 5-9258.

CLEAN, NICELY FURNISHED room, $20. 1238 Balmoral. EV 4-2598.

NEAR PARK, SEA — KITCHEN privileges, all found. EV 4-0475.

NEAR ARENA, SINGLE. $30 MO. EV 4-2697.

LARGE, ATTRACTIVE ROOM, ALL found. EV 4-2062.

$22.50 CLEAN, COMFORTABLE, oil heat. 1125 Empress. EV 4-2088.

122 ROOMS WANTED

WANTED—SLEEPING ROOM WITH breakfast for working man. Quadra district preferred. EV 3-7816.

125 HOUSEKEEPING ROOMS TO RENT

SINGLE ROOM, ALL FOUND. 434 Quebec St.

FURNISHED HOUSEKEEPING room. 522 Rupert.

NICE FRONT ROOM, ALL FOUND. Sink, frig. 1623 Belmont.

FRONT ROOM, FIRST FLOOR. $27 month. 210 Government Street.

FURNISHED, EVERYTHING SUPplied. $20 monthly. EV 3-2185.

WARM CLEAN, QUIET BY PARK. 307 Vancouver. EV 2-7294.

2 NICE ROOMS, ALL FOUND. 617 Michigan, close Parliament.

FURNISHED, KIT, LR, BEDRM, sink, fridge, TV. $37.50. EV 4-4520.

FURNISHED ROOM FOR QUIET lady. Close in. Ph. EV 4-2492.

BACHELOR SUITE, HAS EVERYthing. EV 4-0698. 1214 Yates.

NICE RM, GROUND FLR, SINK, fridge, all found. 1157 Johnson.

LARGE FURNISHED ROOM WITH sink. EV 2-3298.

128 FLATS, APTS. TO RENT—FURNISHED

FAIRWAYS APARTMENTS

Superb view of CADBORO BAY from this delightfully furnished and spacious 3-room suite, hot-water heat and electric kitchen. 15 mins. from town. 3895 Hobbs St. Just phone GR 7-2692.

WINDSOR AUTO COURT
32 units of various types. Many with open fireplaces and private garages, central heating and phones throughout. 3-5 minutes from city centre. Multi-channel TV optional.
SPECIAL WINTER RATES
260 Gorge Rd. E. EV 4-4156

DE LUXE SUITES
Collingwood Apartments, 975 Fairfield Rd. Walking distance to town and park, on bus route. Modern, newly-furnished 1 and 2-bedroom suites; parking and TV, maid service. Weekly or monthly rates. Ph. EV 2-2642, 3-8 p.m.

BEACON LODGE
By the sea, 30 Douglas Street
Transient and Residential
60 apts. of various types and rates. Sea-view lounge, TV plugs, electric kitchens and utilities. Daily, weekly, monthly. Phone EV 6-3501.

ALL-ELECTRIC, MODERN 3-ROOM suite. Oil-O-Matic heat. Large living room with fireplace and dining area. Large bedroom with wall-to-wall carpet. All utilities included. Garage. Select district. $100 per month. GR 7-2046.

MONTROSE APTS, BLANSHARD ST. Furnished bachelor suite, $65 per month. Contact caretaker, Suite 4, or Contact Rental Department
KER & STEPHENSON LIMITED
909 Government St. EV 5-3411

CLOSE TO CITY CENTRE, NEWLY decorated, attractively furnished front suite, $60. Also smaller suite, $50. View Apts., 1046 View. Call EV 3-1052 or caretaker, Ste. 6, or EV 2-6624.

BEACH DRIVE SEAFRONT
Heated, modern apt., private home. Self contained. Lge rms; knotty pine LR, FP cab kit, 1 bedrm. Garage. EV 2-5811.

$55. FURNISHED, VACANT. 2½-room, heated suite. Lampson St., Esquimalt. McCandless Realty, 830 Fort. EV 3-6111, eves. EV 4-1301 or EV 4-5855.

BEAUTIFULLY MODERN DOWNtown, furnished apartment block. Private entrance, private sundeck, soundproof. Rentals $75 up. City Brokerage. EV 4-5022. EV 5-8028.

I'LL BET I HAVE, FOR GRACIOUS living, the nicest furnished suite at $110. Warmly heated, including garage. Directly opposite Beacon Hill Park. Phone EV 5-2886.

LANGLEY APARTMENT — VACant Nov. 15. Bachelor suite compact kitchen. Nurse or business person. $57. Ste. D, 1524 Gladstone EV 4-0288.

JUBILEE AREA. LARGE REDECorated 3-room suite, including frig, heat, light, etc. $65. Phone GR-9-4760, after 5 week days.

3-ROOM SELF-CONTAINED SUITE. Steam heated, washing facilities. No children. $63. Leland Apts., 2512 Douglas.

3 ROOMS AND BATH ON GROUND floor. Fully equipped for 2. Hot water heated, gas for cooking. Jubilee district. Adults. EV 4-9434.

BEAUTIFUL, SUNNY UPPER suite, 1

129 FLATS AND APTS. TO RENT UNFURNISHED

B.C. LAND RENTALS

1932 Oak Bay Ave.—Modern 1-bedroom heated apartment, electric stove, fridge, garage. $70 ($15 off for light caretaking.)

832 Linden—Warm, clean, 2-room bachelor suite, immediate. $60. Apply Suite 1.

652 Garbally—3-room S.C. heated. $47. (Allowance for light caretaking duties, $10.)

922 Gov't. St. EV 4-4115

STERLING COURT, 2071 OAK BAY Ave.—Children welcome. Modern 2-bedrm apts, large living room, dining area, elec stove and fridge. Automatic laundry facilities. Available now. $100 per month.

GORDON APTS. In town. Modern bachelor suite, with law-away bed, kitchen stove and fridge. Bathroom. $55 per month.

2820 QUADRA ST.—Modern 1-bedrm apt., living room, dining area, ultra-modern kitchen. Stove and fridge. Heated. Automatic laundry. Carport. $75 per month.

PARK BLVD. APTS., 1020 PARK BLVD.—Modern bachelor suite, dressing area, bathroom, modern kitchen. $80 per month.

MORAINE APTS., 730 VANCOUVER ST.—Modern 1-bedrm apt., lge living room, dining area, kitchen and bathroom. $88 per month.

OAKVIEW APTS., OAK BAY—Modern 1-bedrm apt., living room, kitchen stove and fridge, bathroom, wall-to-wall carpet throughout. No steps. Laundry facilities. $72 per month.
Contact Rental Dept.,
KER & STEPHENSON LIMITED
909 Government St. EV 5-3411

WELLINGTON APT.
2140 Cadboro Bay Road
(At Cranmore Rd.)
One-bedroom suite, immaculate modern bldg. Spacious bright suite, large windows, good-size rooms. Complete with curtain rods, blinds, colored de luxe electric range and fridge. Colored bathroom fixtures. TV connection. Properly heated all year. Automatic laundry and large garage. No extra charges. Rent $90. Adults. Caretaker Suite 102, Lavinia Court, next door. Phone EV 4-6588 or EV 2-9754.

ALSO
2-BEDROOM SUITE
Twin-size bedrooms, entrance hall, electric fireplace, bright kitchen, electric range. This is an exceptionally nice suite on the lower level, wall-to-wall carpet. Newly decorated. Well heated. Auto laundry. Large garage. No extra charges. Adults only. Rent $110.

$95.00 — NEW WATERFRONT OAK Bay suite, grd floor. Carport included. Vacant. EV 6-2842.

$80.00—Corner Obed and Tillicum. New duplex.

$65.00—Large 1-bedrm suite in warm apt. block, 1526 Pandora.

$60.00—1160 Rockland, 3-room suite, with character. Stove and frig incl.

$50.00—1030 Empress, 1025 Redfern, 3498 Lovat. 3 neat 1-bedrm suites. We have a selection of suites from $30.00 and up, in and out of town.
PEMBERTON, HOLMES LTD.
1002 Government St. EV 4-8124

VIKTOR APTS.
976 Humboldt St.
Nice residential area, walking distance to town. This modern apartment block now offers 1 bachelor ste. at $80.50, a 1-bedrm ste. at $100 and a 2-bedrm ste. at $121 per mo. Large living rooms with dining areas, large bedrms, kitchen fully modern and tiled bathroom.
Contact Rental Dept.,
KER & STEPHENSON LIMITED
909 Government St. EV 5-3411

280 SUPERIOR STREET, 3-ROOM suite, $53 month.

1301 Pandora Avenue, Camdora Apts, 3-room suite, modern building, walking distance, $82.00 month.

885 Fort Street, 3-room suite. Close in. O-O-M heat. Range. $45.00 mo.

3336 Ocean Boulevard, Esquimalt Lagoon, Colwood. 3 rooms, $40.00 month.

104 Dallas Road, 3-room suite with range. $55.00 month.

P. R. BROWN & SONS LTD.
762 Fort St. EV 5-3435 or EV 2-0255

VACANT DEC. 1, SUNNY SUITE, living room, fireplace, bedroom, bathroom, kitchen, small sunporch. Elec frig, stove. Automatic heat, hot water. Close in. 1042 Richardson. EV 3-5320.

1333 RICHARDSON ST. 2 BEDRMS, S. by S. duplex, $87.50. 1436 Elford St., 2 bedrooms, heated, $75.00.
C. G. Heisterman & Co. Ltd. 1121 Blanshard. EV 3-4161.

VANGUARD APARTMENTS, 285 Michigan, Dec. 1. Bright, spacious, 1-bedroom (corner) suite, in modern block. $88. Includes heat and hot water. EV 2-3869.

HIGH ROCKLAND
4 rooms, ground floor, sea view, large bedroom, garage. Vacant Dec. 1. $100. EV 4-1005.

BASEMENT SUITE, 3 ROOMS. Hot water heated, self contained. Reasonable. Business couple or elderly gentleman. EV 4-5651.

CLEAN, 1 BEDROOM, ELECTRIC stove, frig, laundry facilities, oil-matic heat included. Close in. Ph. EV 3-0257.

CLEAN, MODERN, 3 RMS, SMALL nursery. Own entrance. Auto H-W heat. For light duties will give reasonable rent. EV 4-7798, EV 4-6917.

NICE MODERN 3-ROOM SUITE, electric range, automatic hot water, Pembroke bath. Close in. $45. Phone EV 2-4946.

BY PARLIAMENT BLDGS. — GRD.-floor, 3-rm, self-contained; frig; own entrance; parking. $58. EV 4-5037.

4-ROOM SUITE, SELF-CONTAINED. Electric range. No steps. Quiet. GR 9-4506.

DOVER APTS. — 3 ROOMS, $53 month; newly decorated; live downtown and save bus fare. EV 2-0532.

QUADRA AND BAY, 4 ROOM, 1-bedroom, modern suite; garage. Adults. EV 2-3302.

2-ROOM SUITE FOR LADY. Heated, semi-private bath. Close in. EV 5-7054.

BEL AIR APTS., 235 COOK—Attractive 2-bedroom front suite, $90. Adults. EV 2-0918

SELF-CONTAINED UPPER SUITE, 3 rooms and bath. Heated. Electric stove and frig. $65. EV 3-3475.

SEACREST, BEACH DRIVE—TWO bedrooms, $125. Phone EV 5-3081, EV 2-3654.

$60. THREE-ROOM SUITE, APT. blk, Cook St. TV wired. Near park. EV 2-3244. Randall, EV 4-8109.

$47.50—4-ROOM SUITE, OIL RANGE and heater. 912 Collinson St. Phone GR 9-4883.

UPPER DUPLEX, 4 ROOMS. OIL range. Separate entrance. $60. Ph. EV 2-2709.

LARGE 4-ROOM SUITE, PRIVATE bath, electric range. Heated. Children welcome. $55. EV 3-3603.

ESQUIMALT—3-RM SUITE, ELECTRIC stove and fridge. Immediate occupancy. Phone EV 5-2259 eves.

UPPER SUITE, 5 ROOMS, $40. Stove. Bus stop. Near schools. Ph. EV 3-5916.

MODERN 3-ROOM, HEATED, self-contained upper suite. Esquimalt. $58. EV 3-5330.

ROCKLAND AVE. — ATTRACTIVE bachelor suite in new apartment block $68. EV 4-7430.

LARGE 3-ROOM SUITE, SELF-contained. 254 Cook St. Adults. Immediate possession. GR 9-6688.

SUITE IN MODERN APARTment, near St. Joseph's. Adults. EV 2-8777.

2 ROOMS, BATHROOM, COAL stove, frig. Near Douglas and Hillside. GR 9-1803.

SUITABLE WORKING COUPLE. Comfortable suite in Rockland home. $75. EV 2-7663.

SEACREST, DE LUXE 1-BEDROOM suite, $95. EV 5-3081. EV 4-8930.

UPPER 3-ROOM AND LOWER 4-room duplex. EV 4-2781.

SELF-CONTAINED, 4 ROOMS. EV 5-9511.

UPPER AND LOWER DUPLEX, $45 and $60. 1-bedroom, each. EV 3-2963.

$45. 4 RMS, GROUND, OIL STOVE, heater. EV 2-5016. EV 2-0417.

ROCKLAND-COOK ST. 3 ROOMS. $65. EV 3-9353 or EV 2-8503.

GROUND FLOOR, 3 ROOMS. PRIvate entrance. 439 Cook St.

GARDEN PARK COURT. HAS EVERYTHING. COME, SEE.

NEW 1-BEDROOM SUITE. CARpeted, balcony. EV 3-3373. 430 Dallas.

CLOSE IN, 3 AND 4-ROOM DUplex suites. $50 and $60. EV 4-5976.

SMALL BACHELOR SUITE. CLOSE in. Quiet, warm. EV 2-7103.

LARGE MODERN BLOCK, 3-RM apt. Heated, frig, stove. EV 2-6333.

2-ROOM SUITE, $30. CLOSE IN, good area. GR 8-2685.

$50. 3 ROOMS, GAS RANGE, adults. 645 Dunedin. EV 2-3450.

3-ROOM SUITE, $50. 1455 Elford. EV 3-3805.

129 FLATS AND APTS. TO RENT UNFURNISHED

BROWN BROS. RENTALS
$90—WALLMERE APTS., OAK BAY. Lovely 1-bedroom apt., 2nd floor. Electric kitchen, quiet block.

$105—FERNHILL APTS. High location, Sea view, 2 bedrooms, Elec. kitchen, auto laundry.

$300—MARINE OAKS, 1725 Beach Drive. Lovely spacious apt. 2 bedrooms and den, 2 bathrooms. Real fireplace, modern building, swimming pool.

$110—PACIFIC SHORES. Eastdowne and Haultain. Large 2-bedroom suite, mod elec kitchen, auto laundry.

$40—WICK BLDG. 1093 FOUL BAY ROAD. Bachelor suite, gas range. For further information please call Brown Bros. Agencies Ltd., 1125 Blanshard St. EV 5-8771 anytime.

CLOSE IN—NEWLY DECORATED 2-bedrm suite, automatic heat. Rent $50 PM.

Near Parliament Bldgs. — Well heated 3-room suite. Rent $50 PM.

Cook St. — near park — Modern bachelor suite, frig and stove. Rent $70 PM.

Upper duplex—close in—3 rooms and bathroom. Rent $55 PM.

Gonzales area—near sea. Spacious upper duplex, 2 bedrms, well heated. Rent $85 PM.
Apply
A. BERNARD & CO. LTD.
629 Fort St. Phone EV 4-9335

GROUND FLOOR
One only, 1-bedroom suite at $85 and 1 only, 1-bedroom suite at $90 per month; large rooms, modern equipment; Regency Apts., Fort and Lee, close to Jubilee Hospital. Inquire at Rental Department.
KER & STEPHENSON LIMITED
909 Government Street
EV 5-3411

BRENTWOOD WATERFRONT DUplex, warm, cozy, 3 rooms and bath, modern, self-contained suite, hot water heat, fridge, electric stove and heat included. Newly decorated throughout. Car port and use of private wharf and float boat mooring available. Rent $65. Apply owner, GR 4-1195.

SPACIOUS, 1-BEDROOM SUITE in Oak Bay apartment block. Quiet seclusion yet close to shopping centre and transportation. Fireplace, balcony, wall-to-wall. Adults. $90. EV 3-9848.

NEW 1-BEDROOM SUITE CLOSE to bus, shopping facilities, frig, and stove if necessary. Rent $75. Including light, water and heat. Large enough for family with 1 child. EV 4-5887.

NEW, MODERN DUPLEX, UPPER suite. View of city, sea. 1 bedroom, living room, bathroom, kitchen, range, fridge. Auto oil HW heat. GR 7-1951.

UPSTAIRS BACHELOR APT., SEMIprivate bath, utilities, fridge and stove supplied. Business lady desired. Rent $50. Phone EV 4-1353 after 5.30.

PARTLY-FURNISHED BASEMENT suite. Gas stove, Venetian blinds and drapes. Kitchen, living room, lge bedroom, own toilet, shower. Fireplace. EV 2-6990. Sunday only.

3-ROOM SUITE, SELF CONTAINed. Automatic hot water, electric stove, frige. Will supply heat and water. Children welcome. Phone EV 3-3182.

CLEARVIEW APTS. 1258 YATES. New, de luxe, 2-bedrm stes, $110, $107.50. Walking to town, own heat control, elec kit, TV outlet, auto laundry. Ste 102. EV 2-3308.

3-ROOM SUITE, GAS RANGE, quiet street, near park, James Bay. $55 monthly includes light, heat, water and gas. Adults only. 131 Clarence St. EV 4-6026.

855. ESQUIMALT, WATERFRONT duplex, 3 rooms, bath, automatic hot-water, gas range. Basement. Furnace. Garden. Child or pet welcome. EV 5-4501.

YUKON ST.
Ground floor, 4 rms and bath. Oil stove. Vacant Dec. 1. $60 mo. Private entrance. Phone EV 4-9305. Financial Survey Ltd.

NICE, CLEAN 3-ROOM, SELFcontained suite. Hot water, heat, electric stove and frig. Gorge area. Water view. Adults. $65. 905 Dellwood Road. Phone EV 3-7397.

OAK BAY, 1-BEDROOM APARTment, heat, hot water, garage supplied. Close to bus, shopping. $75. EV 2-2421.

ONE FURNISHED, ONE UNFURnished, $50 each. Both clean, like new. High location, close in. Grandview Apts., 1425 Fernwood Road.

AVAILABLE DECEMBER 1, Burdett Apartments. $70. F. N. Cabeldu Ltd. EV 3-7174.

NEW—APT.
Rosalma. 1 and 2-bedroom suites. Fridge, stove, hot-water heat. 841 Esquimalt Road. EV 2-1551.

$49.50. PARKDALE APTS. 3396 Douglas. 2 bedrms, oil kit range. Children welcome. Phone EV 4-3650. EV 2-6824.

SOUTH FAIRFIELD — ONE-BEDroom suite for rent, stove and frig included. Phone after 4.30. EV 2-4045 or GR 9-1402.

IN GOOD LOCATION. UPPER DUplex. 2 bedrooms. Heat and hot water supplied. Own entrance. $65 month. 1508 Bank. EV 6-3691.

$47.50 — 3-BEDROOM SELF-CONtained, newly decorated. Stove, heater. Garage. Near bus. 120 Menzies, Ste 1. EV 5-6265, EV 3-7257.

5-ROOM APARTMENT FOR RENT. Automatic oil heat and hot water supplied. Range. Close to buses. EV 5-3395.

THREE-ROOM SUITE. SHARE bathroom with one other. 561 Niagara St. $35 per month. F. N. Cabeldu Ltd. EV 3-7174.

425 WILSON, 1 BEDROOM, ELECtric heat. $60.50; 1 bedroom, automatic heat, $62.50; electric range, fridge, carpets. Caretaker, Apt. 2.

OAK BAY AVENUE—LARGE, DE luxe, 2-bedroom; fridge, range, TV connection, automatic laundry; $85. Phone EV 2-0968, eves.

CHILDREN WELCOME—MODERN 4-room suite. $77.50 includes oil-Omatic heat, lights, electric hot water. Close to Naden. EV 6-3350.

ESQUIMALT 3-RM. STE., SEPARate entrance; elec stove, frig, elec heat, washer, dryer, $65. Phone EV 3-4548.

VIC WEST — SELF-CONTAINED suite, automatic heat and hot water, electric stove. Adults. $60. EV 2-3959 after 5.30 p.m. 637B Pine St.

3-ROOM SUITE, SELF-CONTAINED with electric stove, fridge and garage, $75 per month. 2513 Fernwood Road.

UPSTAIRS, 2 BEDROOM SUITE IN nice home and location, $50, all included to permanent tenant. 825 Michigan Street.

VACANT, LARGE SELF-CONtained 3-room upper suite. Heat, hot water, range, fridge, carport. $65. EV 5-4047.

ROCKLAND AREA. SPACIOUS, newly decorated suite, heated, hot water, frig and stove $65. Phone EV 2-8203.

CLOSE IN, 3 ROOMS, KITCHEN and bath. Hot water heat. Adults. Apply Ste 4, 2603 Douglas St.

LARGE, 3-ROOM SUITE. CHILDren welcome. 1168 Caledonia, phone EV 3-2760.

$35 PER MONTH
One bedroom apartment, bath, wood and coal stove. EV 3-6040.

MODERN, 1-BEDROOM SUITE. Electric stove and frig. Oak Bay junction area. Adults. EV 2-5395.

3-ROOM, ALSO 2-ROOM SUITE. Jubilee area, ground floor, $69, $59. Heat, light, water. EV 3-5654.

LGE. 3-RM. SIDE-BY-SIDE DUplex; heat, water supplied; $70. EV 3-8561 between 5-7 p.m.

3-ROOM SUITE FOR RENT. $57; water and heat included. 232 Burnside Rd., EV 3-4524.

CLOSE IN MODERN STOVE AND frig. 1 and 2 bedrooms. $65 to $85. Apply E. E. Heath. 625 Yates.

FOUR ATTRACTIVE ROOMS AND bath, family suite, central. Moving allowance. 344 Dallas. EV 5-9238.

WANTED, QUIET TENANTS. 2-bedroom, modern apartment; Rockland Ave. EV 3-8607.

4-ROOM SUITE WITH BATH, OIL stove, own entrance. $40 a month. EV 5-5991.

MODERN 3-ROOM SUITE, WITH dinette, electric stove, frig. Laundry facilities. Adults., 2710 Cook St.

4 ROOMS, SELF-CONTAINED. $60. Utilities. Adults. EV 5-1287.

SELF-CONTAINED, 3-ROOM, BASEment suite. EV 5-4701.

BEACON HILL, UPPER DUPLEX, heat, hot-water, $70. EV 3-0546.

DE LUXE 1-BEDRM STE. CLOSE in. Oil HW-heated. EV 5-5904.

OAK BAY AVE.—GROUND FLOOR, self-contained, $55. Adults. EV 2-4728.

3-ROOM SUITE FOR RENT. BABY welcome. EV 3-4991.

DUPLEXES, 4 ROOMS AND BATH. $48 and $42. GR 9-5049.

129 FLATS AND APTS. TO RENT UNFURNISHED

CARMELLA
Modern New Apartment
Cor. Cook and McClure
Suites Available
NOV. 1ST
From
$90
EV 5-3630

WALL-TO-WALL CARPETS
New modern Suites from $95. Coloured Stoves and Fridges. Drapes. Exhaust Fans. TV Outlet. Garborators. Automatic Washers and Dryers. Unity Suites $75.
See Manager, Suite 111, 516 Dallas Road.

WOODSTOCK MANOR
35 Cook St.
9 MODERN, NEW
1-BEDROOM SUITES
Available Now.
Rentals from $95.
EV 5-6435

GARDEN PARK COURT
3438 Lovat EV 2-2954. EV 5-6062
$60 bachelors; $75 de luxe, 1-bed ste

OAK BAY—SEAFRONT, PRIVATE beach—Lge. LR, dinette, den, 2 bedrms, carport. Adults only, references. Rent $140.

OAK BAY—Beach Dr. Ground floor, lge LR, dining space, 1 bedrm. Adults only. Rent $80.

ESQUIMALT—Triplex, —LR, dining space, kit. 1 bedrm. Oil heat, washer, range and fridge, carport. Rent $88.

CITY—Upr. duplex, separate entrance, 3 rooms. Rent $36.

CITY—Fully furnished, Douglas St. overlooking park. Living room, dining rm, 1 bedrm (twin beds), sunroom (1 bed), garage. Adults only, references. Rent $100.
Rental Dept.
Swinerton, Stewart Clark Ltd.
608 Broughton St. EV 5-2481

CLEAN AND WARM FOR WORKing family, large, bright upper duplex, includes range and oil heater. Close to town and Fountain Circle, at 413 Dunsmuir St. Priced for value at $35 monthly. To inspect any weekday phone Mr. Anderson at Stewart & Hudson Ltd., 418 Gorge Road. EV 2-5148.

LOWER 2-BEDROOM DUPLEX, 1,000 square feet, hardwood floors, gas range, automatic oil heat provided, carport, close to elementary and junior high school, transportation at door. Quadra-Topaz district. $85. Vacant Dec. 1. Ph. EV 3-3643.

CRAIGMILLAR APTS.
$80 per month, 1-bedroom suite; large distinctive living room with timbered ceilings and fireplace, 4-pce bath. Hot water heat. Ground floor. J. J. WILLIAMS EV 5-6741 or EV 6-1696. Northwestern Securities of Victoria Ltd.

NEAR THE CATHEDRAL, ONLY 3 blocks from downtown, 2-bedroom suite in modern apartment block. Southern exposure. $95 per mo. Adults only. Available immediately. Swinerton, Stewart Clark Ltd., EV 5-2481.

ATTRACTIVE
Quiet three-room bachelor apartment. Heat, light and hot water included. $50 month. Near bus. 1544 Richmond Avenue or phone EV 2-1556.

LOVELY VIEW — 1-BEDROOM suite, $75, and 1 2-bedroom suite, $79.50, including heat, water, electric stove, fridge, garage. Adults only. Catherine Court, 993 Gorge Road West. GR 9-4234.

$90—CORNER COOK AND OSCAR. Modern, 2-bedroom apartment, electric stove and fridge, laundry facilities. C. N. Montague Co., phone EV 4-9318, EV 3-5067.

2-BEDROOM SUITE WITH COLored bathroom fixtures, stove and fridge, hardwood floors. Nice view. $95. Adults only. No. 7, Shorline Apts., 105 Old Island Highway. GR 9-4234.

LOVELY 4-ROOM, SEPARTE BATHroom. Oil stove. Owner supplies heat and water. $50 month. Large front 3-room, sawdust stove, oil heater, $35 month. EV 4-5473.

ONE AND TWO-RM BACHELOR suites, vacant. $35 and $43 mo; elec stove; walking distance. Phone EV 4-9305. Financial Survey Ltd.

UPPER DUPLEX, 4 LARGE RMS, oil heat, water, stove, fridge and garage provided. Off Fort between Craigdarroch and Pemberton. 1000 Carberry Gardens. EV 5-2836.

$33. BACHELOR APARTMENT. Downtown location. Bed-sitting room, kitchen and bathroom. Immediate possession. National Trust Co. Ltd., EV 2-9811.

FRONT ENTRANCE, 4 RMS, JUST decorated. Floors covered, windows draped. Oil stove, gas, light. HW incl. 308 Michigan, or Parliament Bldgs. EV 4-6781 or EV 3-3009.

PARK CREST APTS.
150 Douglas Street; sunny 2 bedrms, top floor, and 1 bedrm, main floor; all automatic; adults; bus stop; $99 and $90. EV 2-7405.

BEAUTIFUL MODERN APARTment block. Hot-water heating with individual thermostats. Walking distance. $70 and up. City Brokerage, EV 4-3022, EV 5-6028.

3-ROOM SELF-CONTAINED; FAIRfield district. EV 5-1760.

130 FLATS AND APTS. WANTED

TWO-BEDROOM FURNISHED apartment or duplex. Oak Bay. EV 4-9108.

FURNISHED BACHELOR SUITE, near Beacon Hill Park and bus. EV 6-5737.

132 HOUSES TO RENT FURNISHED

UP TO 6 MONTHS. FIVE-ROOM bungalow. Gorge district. Nicely furnished. TV, radio, piano, electric kitchen. Automatic oil furnace. Garage. $100 monthly. Adults preferred. EV 2-1892.

NORTH SAANICH
NEAR SWARTZ BAY FERRY
Partly furnished cottage, oil heat, waterfront, low rent. Suitable retired couple, willing to take some part-time employment. GR 5-2730.

FIVE ROOMS, FULLY FURNished, auto oil heat. Available now until the end of March. $65 per month. 2231 Bowker. F. N. Cabeldu Ltd. EV 3-7174.

SEASIDE HOME, EXPENSES, rent free to French-speaking married couple for care of elderly man. Pays board. EV 4-4935.

SPOTLESS, WARM, COMFORTable, 5 rooms, oil furnace, wall-to-wall carpet, piano, large fireplace. 6-mo. lease, $115 mo. GR 9-5369.

MALAHAT TOURIST BUNGAlows. Oil heat, TV, 16 miles on Trans-Can. By day, week or mth. Phone 168R3 Cobble Hill.

SEVERAL FURNISHED HOUSES for short or long periods. Rentals to $200 per mo. Pemberton, Holmes Ltd., 1002 Govt. St. EV 4-8124.

LADY WOULD SHARE HER BEAUtiful home on waterfront, with professional person. GR 7-1210.

COZY, 1 AND 2-BEDROOM BUNGalows. Donegal Auto Court. Phone GR 8-2824.

PROSPECT LAKE, WATERFRONT, partly furnished. $40. EV 2-4355.

$50. LANGFORD SIDE DUPLEX, 1 child, all utilities, $50. GR 9-3091.

133 HOUSES TO RENT UNFURNISHED

B.C. LAND RENTALS

205 St. Charles St.—2 bedrooms, oil heat, basement, $100. Dec. 5. (Partly furnished.)

Inwood Road, North Saanich—Attractive 2-bedroom bungalow, $100. 6 months.

Windsor Road, near Newport—Beautiful, modern, 3-bedroom bungalow, suit executive, one year (no small children). $135. Available February 1, 1961.

225 St. Lawrence St.—3 bedrooms, basement. Immediate. $80.

489 Garbally Rd.—Two months free rent if you decorate. Two bedrooms, $50.

1164 Oscar St.—3 bedrooms, oil heat, $75.

Burnside Rd. West—Modern 4-room bungalow, basement. Large grounds. $53.

922 Gov't St. EV 4-4115

ESQUIMALT—1125 Norma Court. — Side-by-side 1-bedrm duplex, living room, kitchen, oil range, oil heat, bathroom, garage. Available now.

1264 HAULTAIN ST. — 2-bedrm side-by-side duplex, living room, kitchen with elec stove, bathroom, bsmt, c/w furnace, garage.

189 WEST MADDOCK — 3 bedrooms, living room, dining room, kitchen, elec range, bsmt, c/w furnace. $75 per mo.

OAK BAY, 2089 GRANITE ST. — 2 bedrms, den, living room, dining room, bathroom, kitchen wired and plumbed for automatic, full bsmt, hot water heating. Available immediately. $100 per mo.

2409 VANCOUVER ST. — Side-by-side duplex, 2 bedrms, living room, kitchen, elec range, bathroom, bsmt, c/w heated, garage. $75 per mo.
Contact Rental Dept.,
KER & STEPHENSON LIMITED
909 Government St.
EV 5-3411

BROWN BROS. RENTALS
$75—991 LODGE, 2-bedroom house, elec range, WC furnace. A really nice little home.

$80—146 CREASE. Large 6-room family house. Full bsmt, WC furnace.

$90—147 WILDWOOD. Especially nice FAIRFIELD BUNGALOW. 2 bedrooms, LR with FP. Wired for range.

$70—1421 GRANT ST. Upper 2-bedroom duplex, gas range, heat included.

$70—35 LEWIS ST., James Bay. 3-room sxs duplex, gas range, heat and H water included.

For further information please call Brown Bros. Agencies Ltd., 1125 Blanshard St. EV 5-8771 anytime.

FAIRFIELD — ATTRACTIVE AND excellent condition triplex. Nice LR with FP, dinette, kit and bedrm and bathrm. Oil heat. Rent $75 PM. Side-by-side duplex, 2 bedrms, full basement. Rent $75 PM.

570 Ker St.—Attractive 2-bedrm bungalow. Rent $80 PM.

3016 Milligrove—2 bedrm bungalow, rent $75 PM.
apply
A. BERNARD & CO. LTD.
629 Fort St. EV 4-9335

OAK BAY, 2022 HAULTAIN ST. — 2-bedrm bungalow, living room with FP, kitchen with oil range, bathroom, utility room, hot water heated, separate garage. $85 per mo. Immediate occupancy.
Contact Rental Dept.,
KER & STEPHENSON LIMITED
909 Government St.
EV 5-3411

3209 WICKLOW ST.—Modern 2-bedrm bungalow, living room with FP, dining area, kitchen wired, full bsmt, oil heated. Carport. 1-yr lease. Available Nov. 15. $85 per mo.
Contact Rental Dept.
KER & STEPHENSON LIMITED
909 Government St.
EV 5-3411

McCLURE STREET
Self-contained ground-floor duplex. Sitting, kitchen, bedroom and bathroom. Redecorated. Basement and drive-in garage. Gas range. New automatic oil furnace and hot water. $55. Walking distance. The City Brokerage, EV 4-5022, EV 5-6028.

LINDEN AVE.
$67.50, 1 bedroom side-by-side duplex, hardwood floors, two-car garage-basement.

$125 HOLLYWOOD PARK, FAIRfield—6 rooms, modern, spacious; Oil-O-Matic, oak floors, cabinet kitchen, garage, C. N. Montague Co. EV 4-9318 or EV 3-5067.

1711 DONNELLY, PLEASANT, NEW 3-bedrm house, drive-in garage. Good garden. Oil heat. Close to shops and schools. New area. Available now. $115. Phone Mr. Tudor at EV 5-7964.

PEMBERTON, HOLMES LTD.
1002 Government St. EV 4-8124

1327 ARM ST., 4 BEDRMS, $75.00. 311 Stannard Ave., 3 bedrooms. Immediate occupancy. $110. TEN MILE PT., 3 bedrooms, $125. TEN MILE PT., 2 bedrooms, $125. Upper duplex, Elford Street, $75. C. G. Heisterman & Co. Ltd., 1121 Blanshard. EV 3-4161.

VIC WEST
Modern 3-bedrm home. Oil heat, kitchen wired for stove, sep garage. Very nice condition. Vacant. Dec 1. Rent $85 mo. Phone EV 4-9305. Financial Survey Ltd.

OAK BAY SOUTH
2-bedrm home, cab kit, no basement, oil heat, LR and DR. Quiet street with seclusion. $90 PM. Douglas Realty Ltd., EV 5-8784 anytime.

$50. NEAT 3-ROOM MODERN unit in side-by-side 3-plex. Living room, 1 bedroom, kitchen and bathroom, electric stove and electric heating. 110 Dallas Road. Ph. GR 9-2853.

3 BEDROOM, FULL BASEMENT duplex available in Oak Bay, very reasonable to good party. Additional details from Mr. Hall, EV 6-2996, 24-hour service. Island Homes, Ltd., 2510 Douglas.

5-ROOM MODERN HOUSE, FIREplace, automatic oil heat, electric stove and frig. Finished room in basement. Garage. Gonzales district. Rent $100 per month. Phone EV 2-5962.

FAIRFIELD, 2-BEDROOM SIDEby-side duplex. Newly decorated. Bright kitchen with oil range and gas. Fireplace, sunroom, basement. Immediate possession. Rent $65. 533 Harbinger, GR 7-2138.

1824 CHESTNUT. NEW TWObedroom house, cab kitchen, elec range, washer, dryer, oil HA heat, basement garage, quiet street, blacktop driveway, $100. Phone EV 2-2440.

2204 COOK STREET; SIDE-BY-SIDE duplex, large LR, open fireplace; hardwood floors; kitchen and nook; large BR; oil-elec range; basement and drive-in garage. $67.50. Phone EV 3-1291.

BURNSIDE DIST.
Vacant Nov. 1st, 3 bedrms. Full cement basement. Wood and coal stove and furnace. Fenced-in yard. $70 mo. Financial Survey Ltd. EV 4-9305.

OAK BAY, 830 TRANSIT. FIVE rooms, full basement. Garage, fully wired, automatic hot water. Oil heated. Immediate possession. $100. EV 3-8908.

1025 AMPHION, 2-BEDROOM DUplex, oil heat, drive-in garage. Child welcome. Immediate possession. $85. Clarke & Wallace Realty Ltd. EV 5-8794.

2-BEDROOM DUPLEX. VACANT November 15th, hot-water heat included. Phone EV 5-3058.

DUPLEX, TWO BEDROOMS, OIL stove. Hillside-Shelbourne area. EV 2-1048.

3-BEDROOM, MODERN HOME, automatic oil, full basement. $90. EV 4-2984.

3-BEDROOM COTTAGE, CLOSE TO school and bus. 4-mile circle. $65. GR 9-5641.

ESQUIMALT LAGOON, NEW, TWO large bedrooms, side-by-side duplex. GR 8-2149.

2-BEDROOM BUNGALOW, AUTOmatic oil heat, electric hot water. Basement; $75 a mo. EV 4-9588.

NEWLY DECORATED SIDE-BYside duplex. Frig, stove. Heat included. Apply 1020 Farifield.

CITY, 3-ROOM COTTAGE, PHONE EV 4-9698. 1214 Yates.

133 HOUSES TO RENT UNFURNISHED

4998 Echo Drive, Prospect Lake. Bungalow 2 Brm. Modern with view of the lake. Elec washer and dryer. Range, frig, deepfreeze, dishwasher. $90 month.

1048 Topaz Avenue. Upper duplex. $50 month including electricity.

1936 Cochrane Street. 2 Bedrm bung. Newly decorated and new oil space heater. $70 month.

3841 Hobbs Road, Cadboro Bay. Two bedrm bungalow in nice condition. $65 month.

3340 Ocean Boulevard, Esquimalt Lagoon, Colwood. 3-Bedrm side by side duplex. Oil heat and oil range. Water view. $65 month.

814 Colville Road. Side by side duplex. One bedroom. Oil heat. $67.50 month. 486 South Joffre St. Side by side duplex. One bedrm. Frig and elec range. $67.50 month. 968 Scotia Street. 4-room bung. 2 bedrms. Elec range and frig. $70 month.

316 Kamloops. Three bedrm bung. OOM heat. $90 month.

670 Strandlund Ave., Langford. 3-bedrm bungalow. $60 month.

2204 Cook Street. Side by side duplex. Large LR with FP. One large bedrm. Kitchen with dinette. Comb oil and elec range. Newly decorated. Basement with drive-in garage. $67.50 month.

629 Beach Drive, nr Golf Links. Beautiful water view property comprising LR, den, DR, 2 bedrms, 2 baths. Boy's room in basement. OOM HA heating. $135 month.
Apply: P. R. Brown & Sons Ltd., 762 Fort St. EV 5-3435 or EV 2-0255.

SIDE-BY-SIDE DUPLEX SITUated on Blackwood Ave. Oil-O-Matic heat. Electric stove. Full basement. $65.

6-room stucco bungalow situated on Cloverdale Ave. 3 bedrooms. Immediate possession. $75. EV 3-8925 or EV 2-2211 or inquire at 3301 Douglas Street.

2-BEDRM BUNGALOW, KITCHEN plumbed auto washer, oil range included. Large garage. Large lot with view, seclusion. $70 p.m. Option to buy if desired. Immediate possession. Location Blenkinsop near Royal Oak. EV 2-0813.

BELMONT NEAR HILLSIDE, TO careful tenants, 3-bedroom modern bungalow, oil heat, wired for range. Full basement, separate garage, in nice grounds. $95. Ph. EV 2-4333.

SIX-ROOM HOUSE, 3 BEDROOMS. cabinet kitchen, automatic hot water, full basement, garage,ving distance from town, half a block from three bus routes. 1430 Harrison St.

760 HILLSIDE AVE., VACANT, 2 suites, or as 1 unit; bsmnt, hot air furnace; rent $40 and $30. Swinerton, Stewart Clark Ltd. Please call EV 6-2345.

VIEW ROYAL, 2 SINGLE BEDrooms, 1 double bedroom. Garage. Living room, kitchen and bathroom. Full-size basement. Contact Mrs. Phillips, EV 2-8824.

2-BEDROOM HOME WITH LARGE living room and fireplace, dining room, kitchen wired for range. Basement. $77 per month. Western Homes Ltd., EV 2-2157.

LANGFORD, DREAM HOUSE FOR deserving family. 3 big bedrooms, large kitchen and living room. All modern conveniences. $85. Phone GR 8-2225.

JAMES BAY—5-ROOM COTTAGE, near Parliament Bldgs., $47.50. Available Dec. 1. Phone EV 4-6564 after 5 p.m.

FAIRFIELD
Duplex, 2 bedrooms, modern. Near Hollywood Park. Dec. 1st. $70. EV 2-5243.

CLOSE TO BUILDINGS, NEW 1-bedrm triplex, electric heat, stove, fridge, carport. $68. Dec. 1. Ph. EV 2-3380.

2 MINUTES NADEN, 2-BEDROOM house. 1196 Lockley. $70 month. On view 12-2.30 daily or phone GR 8-1577.

BRENTWOOD—4-ROOM MODERN cottage. Stove, carport, garden space. V. C. Dawson. GR 4-1414. 1031 Sluggett Rd.

1-BEDROOM COUNTRY HOME, Metchosin district. Close to stores, on bus line. Oil range. TV antenna. Suit middle-aged couple. Phone GR 8-2463.

SMALL COTTAGE SUITABLE ELDerly or young couple. Wall-to-wall floor covering, kitchen stove, curtains and blinds. 664 Garbally Rd.

TWO 4-ROOM MODERN BUNGAlows with oil heating. Langford district. Immediate possession. Phone GR 8-4557 or EV 3-3235.

CLEAN, 2-BEDROOM BUNGALOW, full basement. Automatic oil heat and water. Wired for electric range. Maplewood area. $60. EV 4-2290.

6913 EAST SAANICH RD., 4-room heated bungalow. Full basement. Oil range included. Phone GR 4-1732.

3-RM GROUND FLOOR DUPLEX. Close to stopping centre. $55 includes water, electricity. 2560 Graham St. GR 7-2681.

$75 PER MONTH. MODERN FOURroom 5x5 duplex. Electric range, oil heat. Jones & Scott, EV 3-5463; evenings EV 2-9660.

ATTRACTIVE 3-ROOM COTTAGE. Suit couple. City limits. $48. Phone EV 3-9193.

1-BEDROOM COTTAGE, STANLEY Ave. Oil heat. Garden. $55. Phone EV 5-6367.

MODERN 5-RM 2-BEDRM DUPLEX. Wall-to-wall;

147 EXCHANGE REAL ESTATE

WANTED

A small, 2bedrm bungalow in good area to trade on excellent Fairfield 4-suite revenue property. Immaculate owner's suite. Call Bob Heath at EV 5-5550 or L. Rands at EV 2-8980. Office EV 5.8704. Frank A. Martin Agencies Ltd.

TRANSFERRED TO VICTORIA

From Van., 4 lge bedrm. Gas heat, excellent living quarters. Full bsmt. Convenient all churches, schools. By owner. Trade or buy. $13,500, $2,500 down. Thomas, EV 5-8672 Eves.

SACRIFICE BY OWNER, SELL OR trade furnished apts., excellent condition. Automatic heat, fire escapes. Property suitable for building more apts. Revenue over $400 per mo. could be increased. This large property would make excellent rest home. Will exchange for 2 or 3 bedroom bungalow, lot, 1st mortgage or sell with very low down payment. Full price $26,500. Victoria Press Box 1734.

CROWDED FOR ROOM? NEED 3 bedrooms? Then this could be your chance to get into this brand-new, sparkling, N.H.A. 3-bedroom home. Vendor has stated he will consider equity in 2 bedroom, mortgage, A/S, late model auto, etc., as part payment on this beautiful home. This is a must for 3-bedroom home hunters. Contact Mr. Hall, EV 6-2996 anytime, Island Homes Ltd.

TRAILER OWNERS, WOULD YOU like a permanent home? Owner of nice 5-room bungalow with basement, oil heat and many nice advantages, in good district, needs a house trailer, and will trade. Act now. It is a fine property. Ken Walters, EV 5-7820. Capital City Realty, EV 4-1922.

DEAN HEIGHTS—LANSDOWNE

Owner with $3,600 equity in his most attractive modern home will trade for larger, older home in comparable district. Call Mr. Gelby at Mears & Whyte, Oak Bay Realty Ltd., phone EV 5-7707 anytime.

LIKE COOKING?
Trade equity of your modern home for a beautiful lodge with 4 acres and panoramic sea view, only 30 minutes from Victoria. Present owner wants to retire. Also trade considered for mainland home. Color pictures and brochure available. KARL OGILVIE, Northwestern Securities of Victoria Ltd., EV 5-6741.

TRADE YOUR 1 ACRE OF LAND and that small house for this terrific sea view property — very secluded. 3-bedroom semi-bungalow. Basement, oil hot water heat. Large living room with picture window facing the view. Only $11,300. Call A. KYNAS, EV 5-6741, EV. 6-4559. Northwestern Securities of Victoria Ltd.

3-BEDROOM FULLY MODERN home in Haney. Close to shopping centres. lot 66 ft. by 246 ft. Garage, wood and storage buildings. Also good workshop. Value $9,000. For property in Victoria. Phone Ganges 20X.

I HAVE NEW 3-BEDROOM home in Lansdowne with 4th sleeping room plus rumpus room. Will trade equity for equity in 3-bedroom plus utility, no basement, with minimum of steps. All deals considered. Phone EV 5-6317.

149 LISTINGS WANTED

LEACH & SPARKS
Real Estate and Insurance
1119 Blanshard St. EV 3-4117

SOLD THIS WEEK
1095 Willow Street
3165 Earl Grey
2617 Victor Street
339 Richmond Road

If you want to sell—not just list—give us a call for action. Call Mr. Clarke or Mr. Amos, EV 3-4117, EV 2-9787, GR 7-6510.

ESQUIMALT
4 OR 5 RMS.
My client needs your house. He is prepared to pay the best market price. Just call D. Sparks now at EV 5-8704. FRANK A. MARTIN AGENCIES LTD.

LIST YOUR HOME WITH SAANICH Realty, 3943 Quadra St. for fast, courteous service. Phone GR 9-1195 and ask for Mr. Ditchburn.

150 HOUSES FOR SALE

DRIVE BY THEN PHONE

These properties have been reduced to sell quickly. Choose your location then phone for further particulars and appointment to view.
1. 204 DOBINSON ST. $8,250 buys this home. Owner has spent nearly $2,000 in making this a modern home. 2 bedrooms, living and dining room, modern electric cabinet kitchen, new wiring and plumbing. Full cement basement. Owners require larger home.
2. 947 DARWIN. $10,000. Vacant, brand new home, 2 bedrooms, 14x22 living room, large cabinet kitchen with dining area. Utility plumbed for auto washer. Hardwood floors in bedrooms and living room. O-O-M heating. Attached carport. Move right in today.
3. 2906 ORIOLE. $21,000. Situated near the new university, Lansdowne school and St. Patrick schools. Spacious home of 1,600 sq ft. Wall-to-wall carpeting in hall and living room. Nice dining room, ultra modern kitchen, 3 bedrooms, 4-pc vanity, bathroom. Rumpus room panelled in mahogany 13x33 with fireplace and cloak room in basement, plus extra toilet, basin and shower. Heated with one of the best oil furnace units. Wide cement driveway leads to double carport. MAKE AN OFFER.

For these values and others to suit your needs call FRANK CARR (Res) EV 3-2406. Northwestern Securities of Victoria Ltd., EV 5-6741

HAGAR'S

$1,000 DOWN
DUPLEX PLUS COTTAGE
In View Royal, a quiet secluded location, close to transportation. Exclusive listing.
Full Price $12,600
A. S. Powell, EV 4-0531

JUBILEE AREA
Immediate possession to this newly-decorated 5-rm (plus utility rm) bungalow. LR with FP, entrance hall, dining room, 2 bedrms, kitchen. Full basement, furnace. Corner of Richmond and Bay. Good value. Exclusive listing.
Full Price $5,500
A. S. Powell, EV 4-0531.
Hagar & Swayne Ltd., 614 Yates St.

3175 MIDLAND ROAD UPLANDS

This choice white siding ranch style home is open for your inspection. Situated amongst large English oaks giving a good measure of privacy and seclusion. The home consists of three bedrooms, through hall, large living room, L-shaped dining room, with a door leading off to a secluded patio. Modern cabinet kitchen with large utility room, automatic oil, HA furnace. Double carport. Fully landscaped garden with large lawn at the rear.
Price $21,420
GARDNER AGENCIES LTD.
GR 9-2867 Eves. Office EV 5-1448
Mr. H. A. Gardner in attendance.

HILLSIDE PLAZA
2-year-old 3-bedroom N.H.A. bungalow, $2,600 down. Full price $13,529. EV 4-4015.

READ ALL THE ADS, THEN TAKE special note of Johnston & Co. Ltd., main ad this classification.

OPEN TO OFFERS — 4-BEDROOM home, all automatic, Oak Bay. Ph. EV 2-5687.

150 HOUSES FOR SALE

ISLAND HOMES
2510 DOUGLAS ST.
EV 6-2996

OAK BAY
WILLOWS
SEMI-TUDOR
CHARMING GEM
Seldom do such charming homes become available. Well appointed semi-Tudor home located in one of Oak Bay's most popular areas. One block from the Willows beach. Most attractive entrance way to 15x22' living room, separate 12x14' dining room, spacious kitchen with nook plus cozy den and 2-pc bath down. Open stairway to 3 spacious bedrms plus 4-pc bath. Wall-to-wall carpet. Full basement, billiard room, oil hot water heat, and separate garage. Truly a fine home in immaculate condition. Vendor very co-operative and will consider all offers on down payment. Full price
$19,900
For appt to view please call D. Munro—EV 6-2996 or GR 1-1705. Exclusive listing.

ESQUIMALT
Immediate
Possession
3-BEDRM RANCHER
SHAKE ROOF
BRICK FRONT
This 1,300-sq.-ft. 1-yr-old de luxe home offers immediate possession and must be sold. It is well located on a paved street among new homes, close to schools and transportation and features lge LR with raised hearth fireplace, dining room that will take lge formal dining suite, lge de luxe kitchen, knotty pine cupboards, exhaust fan and eating space. Bathroom is lge and features vanity and de luxe colored fixtures. Full basement is roughed in for rumpus room and bathroom. The lot is fully landscaped. Try your down payment to NHA for
$13,000
mortgage. For further information call Mr. Mullen or Mr. Pullan at EV 6-2996, day or night.

$6850
855 CORMORANT ST.
CITY CENTRE
Vacant Possession
Low Down Payment
3 or 4 Bedrooms
This valuable location lends itself for family home or revenue. 2 bathrooms, full basement, automatic heat. Drive-in garage. Call Mr. K. MacFarlane, EV 6-2996 for inspection.

GORGE
Real Value
Spacious 2 bedrooms. Lge L/D, guest-size dining room. Modern cabinet kitchen. Drive-in. Automatic heat. Good view property. Only
$11,000
with terms. Call K. D. MacFarlane, EV 6-2996, anytime.

C. N. MONTAGUE CO. LTD.
1038 Blanshard at Fort EV 4-9318

A DUPLEX
FOR
ECONOMY
COMFORT
CONVENIENCE
All of the above and more in this well-built SIDE-BY-SIDE duplex. Location FAIRFIELD, near sea, park, shopping—bus at the door. Two bedrooms, living room with fireplace; large, bright, modern kitchens. All in No. 1 condition. HOT-WATER HEATING.
$15,750
Terms arranged.
Mr. Betts, EV 4-9318, EV 3-2998.
An Exclusive Listing.

CORDOVA BAY
SEAVIEW—1.1 ACRES
TUDOR STYLE, 7 immaculate rms, 1½ BATHRMS, bsmnt, dr-in, Oil-O-Matic, ¾-ACRE LOGANS, orchard, lovely established garden. Asking ($5,000 down)
$17,500
Ruth E. Hutcheson,
EV 4-9318, GR 8-3536

CO-OP APT.
A very attractive 1-bedroom owner apartment. Spacious living room with good dining area. Sea views. Would consider trade for 2-3 bedroom home. Asking price
$13,600
Call B. E. Porritt, EV 4-9318, EV 4-6152.

$15,950
EXCLUSIVE
MODERN, ATTRACTIVE UP-AND-DOWN DUPLEX. GOOD INCOME, 2 LOTS. EXCELLENT LOCATION. A SURE MONEY SAVER. CALL GEO. PETHARD, EV 4-9318; RES. EV 3-1206.

FAIRFIELD REALTY
335 Cook Street

ACREAGE
MODERN BUNGALOW
WITHIN THE 4-MILE CIRCLE AND CLOSE TO ALL CONVENIENCES. 3.68 ACRES, IDEAL FOR RAISING HORSES, DOGS, CHICKENS, ETC. THE HOUSE IS ONLY 7 YEARS OLD WITH LARGE LIVING ROOM, FIREPLACE AND DINING AREA, 2 SPACIOUS BEDROOMS, CAB KITCHEN AND 4-PC BATH. FULL BASEMENT, HOT-AIR HEATING. ASKING $16,000 WITH $5,000 DOWN. LARS WESTMAN. EV 5-9765.

DREAM HOME
FAIRFIELD AREA
VIEW OF SEA AND OLYMPICS
OVERLOOKING JUAN DE FUCA AND OLYMPICS THIS HOME HAS EVERYTHING. WILL APPEAL TO EVERY MEMBER OF THE FAMILY. 3 BEDRMS PLUS DEN, LARGE MODERN KITCHEN, BUILT-IN DISHWASHER, LARGE SEPARATE DINING AREA. FULL BSMT COMPLETELY TILED AND CONTAINING LGE DE LUXE RUMPUS ROOM COMPLETE WITH BAR AND SINK. DRIVE-IN GARAGE. FULLY LANDSCAPED FRONT AND REAR WITH LARGE PATIO. MANY MORE EXTRAS IN THIS 1,400-PLUS SQUARE FEET OF MODERN LIVING AREA. PRICED TO SELL.
$17,500
REASONABLE TERMS.
R. L. STILES, EV 5-9765 ANYTIME.

TUDOR BUNGALOW
WITH IN-LAW SUITE
Spotless home of 5 large rooms (1,100 sq. ft.) plus full basement with large in-law suite and extra plumbing. New oil furnace.
ONLY $11,400
Leaving; must sell. All offers considered. Exclusive with Mrs. Fulton, EV 3-1953 anytime

OAK BAY
4 BEDRMS—2 BATHS
Charming stucco home in Shoal Bay, on large treed lot with seclusion. Oil-O-Matic hot water heat. A wonderful family home.
ONLY $14,500
$3,000 cash required. Exclusive with Mrs. Fulton, EV 3-1953 anytime

THE CITY BROKERAGE

$1,000 DOWN
A spotless 2 bedrm full basement (with package oil heat) bungalow. Bright and modern. Asking price $8,500. Don't hesitate, phone George Thorneloe, GR 7-2771 or GR 6-3231. Colony Realty Ltd.

LOVELY 5-ROOM BUNGALOW with garage and large patio. Nice district, near schools, bus and stores. Will accept car as part down payment. Full price, $10,500. EV 6-1070.

150 HOUSES FOR SALE

W E S T E R N
HOMES LTD.
611 YATES ST.

ILLNESS FORCES SALE
2915 AUSTIN AVE.
Immediate possession is offered on this vacant, comfortable stucco cottage, situated in quiet, high area of the Gorge. Ideal for retired couple. Asking only $1,300 down.
Full Price $5950
Mr. Korpan, EV 2-2137 anytime

DRIVE BY
2501 GARDEN ST.
Sacrifice for Cash
Two bedrooms, 1,000 sq. ft., 2-yr-old. Full basement, auto. oil heat, drive-in garage, exceptionally well built. One mile circle.
Asking $11,500
J. Middleton, EV 2-2157 anytime

$1,500 DOWN
1,400 SQUARE FEET
A completely modern bungalow in beautiful shape. Spacious living room, 2 large bedrooms, dining room, large cabinet kitchen with a cupboard for everything, all built-in. Utility room on main floor plumbed for washer and dryer, all kinds of storage room. Basement, separate garage, lovely landscaped lot with a circular driveway in front of the house. A truly beautiful home set in grounds that give room to breathe. A terrific buy on practically your own terms at the full price of
$13,750
Call Johnny James, EV 2-2157 anytime.

$500 DOWN
$50 MONTH
VACANT
Move now into this 2-bedroom bungalow with basement and furnace. Situated just off Pandora near high school.
Price $4500
S. Evans, EV 2-2157, EV 5-5533.

OAK BAY
PRICE $5750
Vacant possession is offered on this cosy, white siding cottage situated on a quiet street in Oak Bay North. Very suitable for retired couple. Price is slashed for a quick sale to
$5,750
Mr. Evans, EV 2-2157, EV 5-5533.

JAMES BAY
EXCLUSIVE LISTING
Near the sea and park, attractive 14-yr-old stucco bungalow. Not a dime to spend. Thru hall plan, lovely LR, oak floor and fireplace, cabinet kitchen's in the front with nice dining area. 2 large bedrooms with concealed stairway to 1 BR up, 4-piece Pemb. bath. Full basement, laundry trays, HA heat. Nice level landscaped lot plus carport. Reasonable down payment. Full bargain price
$8,950
Please call Roy McGillivray, EV 2-2157 or eves EV 5-0987.

RANDALL'S LTD.
CAPITAL HEIGHTS
$17,900
Ultra-modern high up new Capital Heights street, off Haultain. 3 years old. Lovely living room, new windows, family-size kitchen with smart built-in fixtures. Three spacious bedrooms, vanity bathroom, thru hall, first class oak floors, large recreation room, workshop in basement. Oil heating. Separate garage. Worth more, but priced at
$17,900

AND ALSO
TRIPLEX
3 SUITES
Close in, carefree, tenants pay own heating and lighting. All units self contained. First-class condition. This stucco building is well maintained. Revenue $160 per month with $130 net after expenses for taxes, insurance and water. Very good terms.
PRICE $12,600

OAK BAY BORDER
6 ROOMS
Immediate possession, redecorated, L room with fireplace, cabinet kitchen and utility room down, 3 bedrooms and bathroom up. Low down payment, easy monthly payments.
PRICE $5,950

VIEW ROYAL
MUST BE SOLD
Modern stucco bungalow, built 3 years. Living room, 2 bedrooms, Pembroke bathroom, cab elec kitchen plus utility room plumbed for auto washer. Auto oil heat. Attached carport. View of Esquimalt Harbor
Full Price $7,950
and open to offers. Owner leaving for U.S.A.
On two above call Mr. Sudbury, eves. GR 9-1906

1309 Douglas Street EV 4-8109

MUST BE SOLD
YOUR OFFERS ARE INVITED ON THIS FINE 3-BEDROOM HOME. ONLY 5 YRS OLD. 1,100 SQ FT. BEAUTIFUL LIVING ROOM AND DINING ROOM. LARGE FAMILY KITCHEN. RUMPUS ROOM, CLOSE TO ALL CONVENIENCES, TREED LOT, AN EXCEPTIONAL HOME.
Excellent 5½% Mortgage Available
Owner in Edmonton and Must Sell
Reduced to $12,900
FOR FURTHER INFORMATION, PLEASE CALL B. CARTWRIGHT AT EV 5-6741 ANYTIME. NORTHWESTERN SECURITIES OF VICTORIA LTD.

JOHN GREENWOOD
1241 Broad St.
ATKINS ROAD
A small country property of 3 acres, a livable 5-room bungalow on which some work should be done. $4,950. Terms.
Please ask for Henry Hope
EV 3-7041 Eves. GR 7-2734

SIDE-BY-SIDE DUPLEX
Get a home and an income at the same time for a real bargain. Price this brand new duplex, each side consisting of 3 bedrooms, large dining and living room with fireplace, modern kitchen, 4-piece bath. Oil-O-Matic. Close to bus, shops and school. For sale by owner for only $19,500. GR 7-6673.

$500 DOWN
3 rooms and bath on the ground floor and 3 rooms and bath down. Range and heaters included. Duroid roof, asbestos siding. $5,000. Call H. W. Bienkinsop, F. N. Cabeldu Ltd., EV 3-7174.

150 HOUSES FOR SALE

HARRY FOSTER LTD.
Opposite "The Bay"
1732 Douglas St. EV 2-2101

DRIVE BY
"674 BAKER"
Owner Transferred!
Must Be Sold!
NHA — Six Rooms!
Basement — O-O-M!
DRIVE BY—THE OWNER WILL BE PLEASED TO SHOW YOU THROUGH! This home has a really lovely floor plan of 1,137 SQ. FT. in spotless condition on a fenced, landscaped lot. Just 5 years old, situated just off Glanford Avenue close to school and bus. The roomy floor plan affords generous living—dining room; smart kitchen with dining area; 3 good bedrooms; high basement plumbed for washer and wired for dryer. Room for rumpus room. Drive-in garage. NHA 5½% LOAN—10 DAYS POSSESSION. We believe this home to be the best value offered today at a reduced price. Drive by—See for yourself—The owner will be pleased to show you.
$2,000 Down
$12,950 Full Price
Herb Hodgson, GR 9-2114

DRIVE BY
"549 WALTER"
$1,000 Down, or
Trade Your Car or Lot
Drive by this neat stucco 2-bedroom bungalow situated in a nice Gorge location. Ideal property for those wanting a smaller home without steps. Nice living room with fireplace—dream kitchen (beautiful mahogany cabinets)—HOT WATER HEATING SYSTEM. Just right for retired couple; or the young couple starting out. TOO SMALL FOR PRESENT FAMILY—THEY WILL TAKE A LOT OR CAR AS PART PAYMENT. OR $1,000 DOWN PAYMENT.
$8,500 Full Price
Herb Hodgson, GR 9-2114

WATERFRONT
FOR YOU
WATERFRONT
FOR MOTHER
$14,900
"How did you ever find it?" is a typical remark to the owners of this little cream and brown stucco gem. It is beautifully situated on Portage Inlet with a superb view and a nicely landscaped lot including laburnum, hazelnut and apple trees. There is a separate matching garage and the bus stop is at the door. The beautiful Mallard ducks are continually waddling up the lawn to be fed, providing pleasant diversion from everyday cares. On the main floor there is a 25' living-dining room in line, a modernized cab elec kitchen (with stainless steel sinks) and two bedrooms. In the basement is a neat 3-room suite rented at $55 per month. The heating system is oil hot water. The price is firm and a substantial cash payment is necessary. For appointment to view call Art Yells EV 2-2101, res. EV 3-5039. N.B. $55 per mo represents an excellent investment return on $5,000, so that in effect at the full price of $14,900 you are buying the next to impossible waterfront property for $9,900.

MOUNT TOLMIE
SHELBOURNE
$10,900
A smart little 2-bedroom home on a landscaped and fenced 66'x126' lot. There is a 17' living room with wall-to-wall carpeting and smart fireplace. Cab elec kitchen; 4-pce Pembroke plumbing. Oil-O-Matic heating, attached garage. This one is priced right. Call Art Yells at EV 2-2101, res. EV 3-5039.

PAT BAY HIGHWAY
SEA VIEW
SECLUSION
Down a quiet short road on a view location lies this 10-yr-old 5-room white bungalow. 21' living room with open fireplace, dining room, 2 bedrooms (1 very large), cab kit. High concrete basement with Oil-O-Matic heat. Near Elk Lake. You get a sea view, seclusion and trees. (The catch is—the interior needs decorating). However, use your color scheme and you will have a home that most people would desire. It's ideal to rest in and look at the sea! Exclusive.
Price $9,750
C. Vining EV 2-2101, GR 9-3786

4 BEDROOMS
AUTO HEAT
$950 DOWN
$950 Down buys this bargain with full high basement! 27-ft. living room. Range is included, wiring. Glass-lined hot-water tank. $950 down, $70 per mo. Price $6,950
C. Vining, EV 2-2101, GR 9-3786
L. Wright, EV 2-2101, GR 7-1659

EXCLUSIVE!!
CLOSE IN
THREE BEDROOMS
HOT WATER HEAT
$10,500—Not a home in town to compare with this attractive stucco bungalow in good as new condition. Large living room, dinette, a dream kitchen, 4-pce bath and 2 twin-bed size bedrooms, with an extra finished and heated room in high basement, which is fully lined. Well cared for garden, drive-in garage.
Please call STAN HINDE for particulars at E 2-2101 or EV 2-5790

SOOKE
Comfortable 2-bedroom cottage with beautiful sea view; near stores and school. Full price (terms)
$4800
R. B. Brotherston
DOUGLAS HAWKES LTD.
EV 4-7128; res., Sooke 472-5552

$16,800. PICTURESQUE 5-ROOM bungalow with leaded glass windows, on a quiet Oak Bay street near the Uplands. Spacious rooms and planned for gracious living and entertainment. This attractive period styled home must be sold. EV 4-9827 anytime. S. Hargrave, Realtor.

IDEAL HOME FOR RETIRED couple or newlyweds. 2-bedrm., stucco, full bsmt., dr.-in-garage. Finlayson area. Terms. Less for cash. $6,950. Owner. EV 4-2464.

OAK BAY (DEAN HEIGHTS). Immediate possession. Cozy, furnished, 2-bedroom home. Basement, oil heat. Mostly cash. EV 5-9447.

3-BEDROOM HOUSE, $5,750. 656 Sumas Street, EV 4-6252.

150 HOUSES FOR SALE

KING
REALTY
Weiler Bldg
609 BROUGHTON EV 2-2131

EXTRAORDINARY
CUSTOM BUILT
SEA VIEW HOME
ON A HIGH RISE DEAD-END STREET THIS 1-YEAR-OLD 3-BR 1,288 SQ. FT. HOME HAS 3-TONE OUTSIDE APPEARANCE AND PLANTERS. ALSO INSIDE PLANTERS. RAISED HEARTH FP, TABLE-TOP ELEC RANGE AND WALL OVEN. BASMT FP AND ROUGHED-IN PLBG FOR RUMPUS ROOM. BY FAR THE NICEST HOME LISTED THIS YEAR. OWNER TRANSFERRED SO WILL SELL ON EASY TERMS AND CONSIDER A/S OR 1ST MORTGAGE AS PART PAYMENT. TRY $3,000 OR $4,000 DOWN ON EASY INTEREST TERMS.
ONLY $19,550
Lee Hallberg, eves. EV 3-8510

LOW MONTHLY PYMTS.
Are only one of the SPECIAL FEATURES offered on this attractive 3-bedrm home. Why not inspect it and see for yourself? You will not be disappointed and you will be specially pleased with the kitchen and rec. room.
Terms, $17,900
or close offer.
L. Jenkins, eves. GR 7-1127.

SEA VIEW
TEN MILE POINT
Delightful 3-bedrm 4-yr-old bungalow with lge LR-DR and bedrooms all facing the sea and enjoying unsurpassed view across to Mt. Baker.
OWNER WILL SELL OR TRADE FOR COUNTRY PROPERTY. GOOD NHA 5½% MTGE AND OPEN TO SENSIBLE OFFERS ON D.P.
FULL PRICE $23,500
G. Dickason, eves EV 3-0449, or L. Jenkins, eves GR 7-1127.

PRICED TO SELL
Lge LR with FP, sep DR, lge cab elec kit, 2 bedrms plus lge finished room in full bsmt. Dr-in garage. C and W furnace.
TRY YOUR DOWN PAYMENT . . . ASKING $7,400
Les MacArthur, eves EV 6-4854.

MOREY & JOHNSTONE
SHELBOURNE PLAZA

NICER THAN NEW
Only 2 years old (you know a low 6% mortgage). This home has been carefully looked after by prairie people, and now that their son has left, they would like a smaller 2 BR no-basement home. 3 nice bedrooms, with full basement, close to all services, make this a good buy for
$14,900
We need just enough down payment to buy a smaller home. Call R. Smith, GR 7-1811 or GR 7-2797.

SEA VIEW
One block from the sea, situated among select homes in a very select district. Seclusion is only one small feature of this different, two-bedroom home with separate dining room and full basement. Low down payment. Offered at cost price with 6% NHA mortgage. It is a buyer's market at
$16,500
Call Mrs. V. Roberts now, GR 7-1811 or EV 2-1988.

$9,750
This compact modern two-bedroom bungalow with auto oil heat, covered patio, has been reduced to $9,750 for quick sale. Vacant and possession can be immediate. Within three blocks of the Shelbourne Plaza. Please call Mr. Johnstone, GR 7-1811 or Res. GR 7-2974.

DRIVE BY
2343 Belmont, just off Bay. Call me for full particulars.
Terry Fortune
GR 7-1811 or Res. GR 7-1229

OAK BAY-UPLANDS
BORDER
Quality home, situated in a low tax area; fully serviced. There are 2 twin-size bedrooms, rumpus room, guest-size dining room. Clear title. Attractive financing. Vendor moving to country.
Asking $18,500
but open to reasonable offer. Be in this fine home for Christmas. To view anytime without obligation ask for Mr. Fortune.
GR 7-1811 or Res. GR 7-1229

EXCLUSIVE
LAKE HILL. A dream home. 4-rm. 7-yr-old stucco bung., fully insulated. OOM hot water heating. 2 bedrms., elec. cab kitchen, Pem. bathrm., liv. rm., fireplace. Hardwood floors throughout. Low taxes. Seclusion. Close to bus. Ornamental and fruit trees. Attached garage. Utility rm with Bendix washer. A beautiful home to retire in. Early possession. Owner leaving Island. Full asking price for this little gem
$11,000
with terms. Offers considered.
Stan Hyland, EV 4-9305 or EV 3-1234.
FINANCIAL SURVEY LTD.

LOW DOWN PAYMENT
ESQUIMALT — GOOD LOCATION. CLEAN OLDER TYPE. CLEAR TITLE. 3-BEDROOM HOME WITH FULL BASEMENT. NEW WIRING. NEW PLUMBING. ALMOST NEW FURNACE. GOOD FENCED LOT. ASST. FRUIT TREES. GARAGE. MOVE IN TODAY. FULL PRICE ONLY $5,450
LOW MONTHLY PAYMENTS. LOW TAXES.

$500 DOWN PAYMENT
140 GOWARD ROAD — PROSPECT LAKE. IMMEDIATE POSSESSION. 2 COTTAGES. 4 LARGE LOTS (APPROX. 1½ ACRES. ONE COTTAGE HAS 3 RMS. PLUS 4-PCE. PEMBROKE; THE OTHER COTTAGE CONSISTS OF 2 RMS. PLENTY OF SPACE FOR FURTHER DEVELOPMENT. ASKING $6,750. OPEN TO OFFERS. A. E. SEEBER. EV 4-9305, RES. PHONE EV 5-2875. FINANCIAL SURVEY LTD.

LOW TAXES
SECLUSION
$83 net in 1960. Well-built 2-bedrm stucco bung. Lot 140x200 ft., most in natural state. S.W. slope, nice view. Oak, arbutus, fruit trees, lge brick FP in LR. Separate DR. Pembroke bath, copper plumbing throughout. No bsmt, kit, plenty cupboard space and plumbed auto washer. Oil range included. Additional storage space and workshop in large garage next to house. Auto oil floor furnace. Utilities low, as house well insulated. Immediate possession. Down payment $1,000.
Full Price $10,500
4655 Blenkinsop (near Royal Oak) EV 2-0813
Private sale. Would consider renting. References required.

NEW — NORTH SAANICH
One block to beach, close to airport, Sidney. Modern ranch home, H-A oil. Kitchen with Tappan wall oven, hooded fan. Wired for dryer and washer. Large LR with sliding glass door to patio. Corner Swedish FP. Senwood panelling, indirect lighting, open beam ceiling, H-W floors. Vanity bath. Attached garage. FP. $12,700. GR 5-1018, owner.

LOW AS $350
Yes, this cute white siding bungalow with 2 bedrooms may be purchased with as low as $350 down and $75 per mo. on approved credit. Full price only $7,950. For address to view call Leonard Thomas at Douglas Hawkes Ltd., EV 4-7128, res. EV 3-5685.

THE CLASSIFIED AD IS A SALESMAN THAT CAN SELL ANYTHING.

150 HOUSES FOR SALE

MEARS & WHYTE
OAK BAY REALTY
LTD. 2188 OAK BAY AVE.

OAK BAY
OWNER LEAVING
FOR CALIFORNIA
and MUST SELL this well-built stucco bungalow of 4 spacious rooms, 4-piece bathroom, with full basement, oil heat, and an easily maintained lot. Priced for quick sale and asking
$10,500
Call Mr. R. Reynolds at EV 5-7707 anytime.

COLWOOD — GOLFERS
675-677 FAIRWAYS
Nestled in the trees right on the edge of the Colwood golf course, this 2-year-old side-by-side duplex offers a lovely little home and income for only $14,300. Oil hot-water heat, colored baths, and twin garages at the back are just a few of the features. Drive by and then give me a call. PLEASE DO NOT DISTURB THE TENANTS. Jack Mears at EV 5-7707 anytime.

COLONIAL
BUNGALOW
We are pleased to offer a six-year-old bungalow of pleasing design and exceptionally comfortable sizes, which are nicely balanced to over 1,300 sq ft of floor area. Living room has traditional fireplace, bay window with colonial-style panes. Separate "L" dining room. Generous entry, through hall leads to 3 very large bedrooms. Bright cabinet kitchen with utility off. Full concrete basement has extra finished bedroom. Located in an area of newer, finer Uplands homes. Call Don Whyte at EV 5-7707 anytime. Cash price
$22,000

GORDON HULME LTD.
Royal Oak Branch

Wander in the Woods
AT YOUR OWN BACK DOOR
Look at the Lake
FROM YOUR OWN FRONT ROOM
And be inside the 2½-mile circle and on a good bus line. Truly a charming 2-bedrm home in secluded, park-like setting with all the joy of country living plus all city advantages. Immaculate condition throughout. Full cement bsmt. Timken oil heat.
Please drive by
3951 Saanich Road
Then phone for further information. Asking price (with good terms)
$13,350
COURTESY TO OTHER AGENTS
GR 9-1211, Mrs. LAVENDER
EV 5-6327

CADBORO BAY
$3000 Down Payment
Large 2-bedrm bungalow in excelled location. Through-hall plan, large living room, guest dining room. Elec. kit. and main floor utility. Full bsmt, oil heat, drive-in garage. Lot 71x164 with lots of nice shrubs. Asking
$12,950
GR 9-1211, Mrs. LAVENDER
EV 5-6327

BYRON
PRICE
1314 QUADRA EV 5-2458
1314 QUADRA EV 5-2459

MONTCLAIRE
PARK
WHERE THE HOMES
ARE BETTER
AND THE TAXES
LOWER
LOTS FROM $1,575
ARCHITECTURALLY
DESIGNED HOMES
NHA ACCEPTED

HIGH LOCATION
IMMEDIATE
OCCUPANCY
A most interesting new split-level 3-bedroom home. Low level cathedral entrance. Large living room with dining area, sliding glass doors to patio. Well planned kitchen with hood and fan, many extras.
Asking $17,800
Contact C. Giddy or N. Krienke
EV 5-2458.

"NEWPORT AVE."
ON THE
Oak Bay Golf Course
A gracious home of 2 complete suites. The original home, and a new ultra-modern addition (presently leased at $200 per month).
WITH AS LOW AS $6,000 DOWN OR AN EXCHANGE
FULL PRICE
$40,000
Please call R. de Montigny, EV 5-1437 or EV 6-3231
Colony Realty Ltd.
2968 Douglas Street

HOME
and
SECURITY
For you in this lovely 2-bedroom home within walking distance to city centre. Features a full basement suite that pays $70 of your monthly payment. A wonderful opportunity for young or old. Call EV 5-6741, Northwestern Securities of Victoria Ltd.

Ask for
BLAIRE PARKER

SxS DUPLEXES
1. Oak Bay, 7 yrs old. Perfect condition. $24,500 or close offer.
2. Victoria. Brand new. $20,500. $5,000 down.
TWO WONDERFUL BUYS
Jones & Scott Agencies
EV 3-3723 or EV 3-9770

SIDE-BY-SIDE
Supplement your income. Live in 4 rooms, rent a complete 3-room suite. Full basement. Separate bathrooms. Located in Fairfield, 1 block from Beacon Hill Park. Asking only $7,500 with easy terms. Island Investment Co. Ltd., phone EV 4-7146. M. Warawa, EV 2-3088. All on one floor, side-by-side.

3 BEDROOMS ON 1 FLOOR
O-O-M HEAT—$1,600 DOWN
Older-type bungalow, modernized inside. Oak floors in living room and bedrooms. Also small den, cab elec kitchen. Full basement. Nice garden and so close to shops, bus and 2 schools. Full price $9,250. KARL OGILVIE, Northwestern Securities of Victoria Ltd., EV 5-6741.

DRIVE BY
1551 Pearl Street. If interested in this lovely little 4-room aluminum siding bungalow with part basement then call Mr. Hall, EV 6-2996, for appointment to inspect. Island Homes Ltd.

SNAP
1280 Gladstone — $500 down. Full price $4,000. R. E. Hills, EV 3-6918. P. R. Brown & Sons Ltd.

GORGE, HOUSE, MUST SELL. Reduced to $7,900. Offers. EV 3-7180.

150 HOUSES FOR SALE

P. R. BROWN
& SONS LTD.
762 FORT ST. EV 3-3435

SELECT OAK BAY
This exceptionally well-built home has a parklike, secluded setting against the University property. Contains 4 large bedrooms, 3 bathrooms, excellent family room, LR 24x16, large DR, bright full-size kitchen with dinette. Sundeck and patio, many extras.
OFFERED AT $22,700
Suggested down payment $2,500; good mortgage available. Contact Joe Isherwood, EV 5-3435, or res. EV 4-1648.

TEN MILE POINT
NEAR THE SEA
PRICE REDUCED $4,000
VENDORS ANTICIPATE
A TRANSFER
So let P. R. Brown & Sons show you this split-level home before it is too late. 6 rooms plus recreation room size 15x20 with FP. Patio 30x12. LR with raised hearth; 13x24 L-shaped dining room; 12x12 dream kitchen designed for convenience. Three steps up to 4-pc bath with vanity. 3 nice bedrooms with sliding closet doors. Also den or 4th bedroom. Concrete basement with O-O-M AC heating. Complete interior of this home sheeted with ultra modern knotty pine and panelling finished with durable varnish, eliminating the need for interior decorating for many years to come. Many other features too numerous to mention and priced to sell.
NOW ONLY $19,900
Phone R. E. Hills, EV 5-3435; res. EV 3-6918.

GORDON HEAD
FAMILY HOME
Do you like outdoor living? Come and see this brand new 6-rm house, with attractive sundeck which affords an excellent view. Approx. 1,300 sq. ft. of living space with best workmanship and materials; ultra-modern kitchen with sep. utility, 12x13 dining room, 15x19 living room with FP, 3 bedrooms, 4-pce vanity bath. Large rumpus roughed in with FP. Full basement, oil heat, carport, etc. Try your down payment.
Full Price of $17,950
To view call Basil Fraser, EV 3-3435, res. EV 5-1137.

IMMACULATE
Seldom are we privileged to show such an outstanding home at such a low price. Comprising 3 bedrms, LR, DR and kitchen. High basement and O-O-M perimeter heat. This spotless one-year-old home is being sacrificed due to a death in the family. Just 15 mins. from town. The asking price is $11,900, with $2,500 down and the vendor will carry the balance at $75 per month.
Call J. C. Jeffery at EV 5-3435 or GR 7-2090 for appointment to view.

MUST BE SOLD
This fully insulated, 2-bedrm bungalow must be sold this month. Immaculate in every detail, it is being sacrificed to complete an estate sale. With a very low payment down, the owner will carry the balance on easy monthly payments. Don't miss this opportunity to get settled before the onset of winter.
Call J. C. Jeffery, EV 5-3435, or GR 7-2090. Exclusive.

1936 COCHRANE
$1,000 DOWN
2 BLOCKS TO
UNIVERSITY
Neat 4-room stucco bungalow with excellent Olympic view. Completely redecorated and floors sanded. Separate garage. Immediate possession. To see the inside, call Fred Scherbaum, EV 2-8301 or office EV 5-3435 anytime.
Full Price $8,700

$400 DOWN
½ block from sea, 4 bedrooms, living and dining room, large kitchen (220v) plumbed for W and D, 2 bathrooms, rewired, elec HW. Basement, separate garage. Monthly payments only $55.
Full Price $6,500
For further information call Fred Scherbaum, res. EV 2-8301 or office EV 5-3435 anytime.

F. N

150 HOUSES FOR SALE

B.C. LAND
& Investment Agency
Ltd.—922 Government
Our 97th Year in Real Estate

ALBERT HEAD
MODERN STUCCO
AND SIDING
BUNGALOW
PANORAMIC views of Olympics, access to sheltered bay for boat anchorage and near sandy beach. House consists of living room with fireplace, large cabinet kitchen with dining space, two bedrooms, bathroom and utility room. Attached garage. City water and power. Situated on an acre lot, nicely treed.
Full Price $12,075
Call Mr. J. Mackenzie, EV 4-4115 anytime.

QUADRA (NR. COOK)
COSY BUNGALOW
Consists of entrance hall, living room with FP, dining room, two bedrooms, large electric kitchen and 3-piece bathroom. Basement has two finished rooms, wood- and coal HA heat, separate garage. Nice treed lot.
Price $9,500
with $1,200 down, balance $80 per month. Owner will take less for higher down payment.
Call Mr. J. Mackenzie, EV 4-4115 anytime.

GORDON HEAD
SELECT MODERN
BUNGALOW WITH
MARINE VIEWS
Situated among other fine homes on a large well landscaped lot with lawn and numerous shrubs. House consists of large living rm with fireplace, dining room, 3 bedrooms, cabinet kitchen with nook and space plumbed for automatic washer, sun deck and 4-pce bathroom. Full high basement, rumpus room with fireplace, attached garage. Oil HA heat.
Price $22,500

TEN MILE POINT
FOUR BEDROOMS
Half acre of trees and lawn afford a parklike setting for this four-bedrm home of unique design, finished in natural woods. Bright LR-DR with open stairways with wrought iron rail, modern kitchen, two bathrms. Hot water heating. Wide sun decks. Double carport. A warm comfortable home ideally located for a growing family. Terrific value
$17,500
P. G. Jackson, EV 4-4115 anytime

CITY
FOR A COUPLE
Ideal location close to all conveniences, 4-room stucco bungalow with full basement and oil heating. Large cabinet kitchen wired for electric range. Excellent decoration. Attached garage. Small garden lot. Reasonable terms.
Price $11,500
Call Mr. Hope, EV 4-4115 anytime.

SAANICH
High location near Wilkinson Road. 7-room 1½-storey home situated on .71 of acre. Good land, fruit trees. Not a new home but modernized and in excellent condition, new packaged oil heating unit. Includes electric range with garbage burner. Terms arranged.
Price $9,750
Call Mr. Hope, EV 4-4115 anytime.

OAK BAY
LANSDOWNE PARK
4 Bedrooms, Family Rm
Triple Plumbing
Very attractive new split-level home situated on lovely oak treed lot backing onto University grounds. 25-ft. living room with open fireplace, dining room, cabinet kitchen with breakfast area, 3 bedrooms and 1½ bathrooms. On ground level is a family room, 4th bedroom and 3-piece plumbing. Over 2,000 square feet of finished living area. Sun deck and patio. Large mortgage available.
Reduced Price $22,700
Call Mr. Hope, EV 4-4115 anytime.

OAK BAY NORTH
2507 WOOTTON CRES.
REAL VALUE!
MUST BE SOLD
A superior Oak Bay family home, just 4 years old and in immaculate condition throughout. Through hall plan, gracious living room with fireplace, 14x20; separate dining room, smart kitchen with nook, exhaust fan and laundry facilities, 3 bedrooms and 4-pce. tile bathroom, full daylight basement with plumbing roughed in, space for rec room; auto oil heating, of course. Separate garage. Nice lot in lawn, facing south. A fine home at the realistic price of
$17,500
$10,000 NHA mortgage at 5¼%. $90 per month, including taxes. Mr. W. O. Cameron for appointment to view. EV 4-4115 anytime.
EXCLUSIVE
3976 CEDAR HILL X RD.
8 rooms, oil hot water. Must be sold! $1,500 down. Full price
$11,500
M.L.S.
Mr. W. O. Cameron, EV 4-4115

LANSDOWNE HEIGHTS
3 BR, RC RM
PANORAMIC VIEWS
Slate entrance hall, spacious living and dining rooms, super kitchen with loads of cupboards, dinette, laundry area and enclosed back porch. 3 excellent bedrooms and large 4-pce. vanity bathroom. Full basement with 2-piece lavatory. Many extras are included in this fine home. Grounds are fully landscaped. (Owner would consider trading up to sound apartment property.) Full price
$23,950
Exclusive listing
To view please call
Mr. W. O. Cameron, EV 4-4115

NEAR PARLIAMENT BUILDINGS. Three suites on ground floor, one bedroom and basement each. Revenue $158 monthly. Price $12,000. Please ask for W. Jones, EV 5-6303 evenings. Arthur E. Haynes Ltd., 739 Fort St. EV 3-3823.

WRITE YOUR OWN REASONABLE terms on 6-room home. Double plbg, all newly decorated. Only.....$4,750 Lee Hallberg, eves. EV 3-8510, King Realty, EV 2-2131.

TOWN & COUNTRY
HOMES LTD.
851 Pandora Ave. EV 2-7276

DRIVE BY
1937 TAYLOR STREET
SEE IT INSIDE TO APPRECIATE THE VALUE IN THIS 5-PLUS MODERN BUNGALOW. 1,150 SQ. FT. TERMS OR CASH. PRICE
$13,900
B. Ludlow, home eves. EV 3-5101 or EV 2-7276 days.

2532 GARDEN STREET
Older type semi-bungalow all in good condition. Two bedrooms down, could make two bedrooms upstairs. Wired for electric range and automatic hot water. Full basement and drive-in garage.
Full Price $7900
Contact my agent.
HAROLD WARE
Office EV 2-7276, res. EV 2-1461

OAK BAY BORDER
NEW 1,160 SQ. FT.
DE LUXE BUNGALOW
This is a superior 3-bedroom home that you will fall in love with. L.R. is 22' long, bedrooms 12x12, 12x11 and 12x9. There is a nice 4-pc Vanity bath, through - hall plan. Spacious high basement has roughed - in plumbing, Rumpus space. Level, fenced lot close to excellent schools, etc. SPECIAL PRICE THIS WEEKEND
$13,500
Terms. MR. SIMPSON, EV 2-7276 ACT NOW!

TRADE
WATERFRONT
If you have a 3 or 4-bedroom home on Victoria's seafront between the breakwater and Ten Mile Point and would like to trade on a nice 2-bedroom home on Dallas please phone me.
QUEENIE HADDOW
EV 2-7276, EV 5-8323.

RELAX
FOR $1,000
I am offering the nicest, best-built, new, two-bedroom, stucco bungalow for this price and terms in a couple of years. It has a very nice living room with fireplace and a dining "L". Two large bedrooms, Pembroke bath, smart cabinet kitchen. Oak floors, through hall. FULL BASEMENT, all plastered and with room for extra accommodation and roughed-in plumbing. THREE MINUTES FROM DOWNTOWN! Full price only $10,300. Balance around $85 a month.
PHIL SIMPSON, EV 2-7276 anytime.

SEE THIS BEFORE
YOU BUY
$18,000 FOR $14,750
Here are a few of the outstanding features: Lot 115x197, large LR, separate DR, 2 good-size bedrooms with wall-to-wall in one, oak floors throughout, cabinet kitchen with nook, utility room with white porcelain tubs. Full basement, oil hot water heat, copper tank, large rec room with fireplace, double plumbing. Large separate double garage with workshop and small greenhouse. Exclusive.
HOWARD BLAKE
EV 2-7276; res., EV 2-6719

DUPLEX
$1500 DOWN
$75 MONTH
Self - contained, separate entrance, full basement, drive-in garage, separate meters, good size lot with trees, close to water. All fenced. Large LR, separate DR, 1 bedroom, large cabinet kitchen, 3-pc bath. Upper suite LR, bedroom, 3-pc bath, cabinet kitchen. Stoves in both suites and also TV antenna incl in
Full Price of $8500
Exclusive.
HOWARD BLAKE
EV 2-7276, res. EV 2-6719

McCANDLESS REALTY
830 Fort Phone EV 3-6111

NR. CRAIGFLOWER RD.
Low down payment. Solid, 5-rm, spotless, basement home. Ideal for family. Low taxes. Price $5,995.

HIGH QUADRA
$1,000 down. 4-rm. nicely decorated, basement bung. Stucco, cab kitchen, fireplace, $65 per mo. Bargain, $7,300.

GORGE VIEWS
4-rm immaculate bung, HW heat, basement, garage, cement driveway. Small lot. A1 condition. Vacant. Move right in. $2,500 down. Asking $8,950.

EXCLUSIVE
1897 FOUL BAY RD.
Vacant possession. Spacious 4-bedrm family home. Sound construction. New Youngstown kitchen. New oil furnace. New copper piping. Full high basement. Large separate garage. Lockup workshop. Quiet but near Safeway and bus. $10,500. Terms. Clarence Goode, eves., EV 4-8274.

LAKE HILL
EXCLUSIVE
We are pleased to offer this well-built 5-room bungalow, under 20 years and situated on a quiet street among other fine homes. There is an extra finished room in full cement basement. New packaged oil furnace, also new Duroid roof. Lovely garden with plenty of fruit. Please call Miss Courtnall, EV 5-3435, res. EV 5-7543. P. R. Brown & Sons Ltd., 762 Fort St.

BOORMAN
INVESTMENT CO. LTD.
611 FORT STREET EV 3-7124

OAK BAY
HANDY FAMILY MAN
Try your low down payment on this solid old home. Requires some decorating and new kitchen sinks and cupboards. This location is ideal. Close to Willows school and bus. Priced for quick sale at
$6,000
Call Mr. James; res EV 2-6787, office EV 3-7124

DEAN HEIGHTS
$1,800 DOWN, $60 MONTH
Situated in a nice location, this 2-bedrm home is offered for quick sale. Features good size LR with FP, large kitchen, range included in price. Full cement basement, H.A.P. furnace. Taxes $135. Excellent buy. Priced to sell quickly at
$7,350
R. F. Harris,
EV 3-7124. Res. GR 7-2998

GO BY
THEN
GO BUY
2520 ASQUITH STREET is the home. It's a nice corner, not far from all essential city services. See this one if you are looking for an under-15-yr. well-built, no-step bungalow. LR is larger than average in this type of home and boasts an efficient Heatilator-type FP. Bright corner style kit, handy utility and 2 good bedrms with lots of closet space. Oil heated with thermostat controls.
PRICE $10,800
Terms or cash offers considered. Contact Mr. Forrest, res. GR 9-5090.

UPLANDS SLOPE
EASY TERMS
Situated in a most sought-after area, this excellent, large, two-bedrm bungalow features: beautiful, large LR; guest-size DR; elec cab kitchen with built-in nook; four-piece bathroom (built-in vanity). Full concrete bsmt, oil heat and 20-year elec tank. Lot 75x120 in lawns and shrubs, blacktop driveway at front, plus carport off rear lane. Net 1960 taxes $177.30. Terms as low as $2,500 down.
ASKING PRICE $16,900
Stan Cornish, office EV 3-7124, res EV 3-5878.

HIGH QUADRA
TATTERSAL
This is without a doubt one of the nicest modern large bungalows that we have ever seen. On a beautifully landscaped 75-ft. lot, featured home offers:
(1) Nine rooms.
(2) Large living room and dining room.
(3) Kitchen ultra modern with big breakfast nook.
(4) Exceptionally large bathroom.
(5) Three bedrms main floor.
(6) Basement completed in rooms.
(7) Rumpus with fireplace, 29x14.
(8) Bedroom.
(9) Children's playroom (or bedroom).
(10) Two-piece bathrm.
(11) Laundry room.
(12) Double-size garage.
(13) Main floor wall-to-wall carpeting.
(14) Many other features.
A family home on a quiet street that offers so much more.
Full Price (terms) $22,500
For further particulars please phone W. I. Boorman, res. EV 4-0434; bus. EV 3-7124.

GORGE
4-Bedrm Tudor Home
Spotless condition. All rooms are large—for example, LR approx 18x23, DR 13x14. Lot 60x160. Price
$14,950

CITY DUPLEX
Five rooms each side plus separate garages. Oil HW heated. Kitchen ranges included.
$15,950

LANSDOWNE SLOPE
Smart, quality bungalow. 5 rms main floor plus
Large rumpus, bedrm and extra bathrm in basement.
PRICE $18,500
For further information on the above three properties phone J. S. Boorman, office EV 3-7124, res. EV 2-5036

DOUGLAS REALTY
LIMITED
1710 Douglas Street EV 5-8784
(Opp. Hudson's Bay Store)

DUPLEX
$1500 DOWN
One suite has 4 bedrms, LR, DR, utility, FC basemt with O-O-M heat, rumpus room and extra plumbing. Sep suite of 3 rooms on main floor with sep entrance and its own FC bsmt. Beautiful landscaped surroundings, double garage and blacktop driveway. REAL VALUE at $1,300 down with monthly payments to suit.
Full Price $11,700
Bill Felton EV 5-8784 anytime.

ESQUIMALT
$1,500 DOWN
Lovely white stucco bungalow, 3 yrs old. Oil hot water heat. W-to-W carpet in LR. Lge cab kit with dining area. FC bsmt, carport and dr-in garage.
Full Price $11,000
W. Davies, EV 5-8784 anytime

OAK BAY BORDER
Family home in excellent area. 2 bedrms down, 2 up. FC bsmt. O-O-M heat, sep garage. Nice fenced garden. Good terms.
$13,600
Mrs. Lachlan, EV 5-8784 anytime

PORTAGE INLET
4 rms plus on high lot overlooking the water. New house not quite completed, but has 220 wiring, septic tank installed and is a tremendous bargain at only
$6,000
Mrs. McKeage, EV 5-8784 anytime

MARIGOLD
Older 7-rm home on 2 lots with 2 more lots available. LR with FP, DR, kit, pantry and 1 bedrm down, 3 bedrms and bath up. FC bsmt. This house has some seclusion and is a very good buy at only
$8,000
Mrs. McKeage, EV 5-8784 anytime

FOR SALE
BY BUILDER
New high class, approx. 1,300 ft. 3-bedroom home, in new subdivision on quiet dead-end street. Large living room, dining room. Large plate-glass picture windows. 9' raised hearth fieldstone fireplace. Panelled above with mahogany. Beautiful select grade oak floors. Kitchen finished in golden ash with copper canopy and blower over stove, built-in breakfast bar and china cabinet. Bedrooms with extra large clothes closets. Bathrooms with large vanity and extra clothes closet. Full high basement, complete with fireplace, extra plumbing, roughed in cement tubs, wired and plumbed for washer and dryer. Oil hot-air heat. Double attached plastered garage, sidewalks, blacktop driveway, fieldstone planter at front steps. Lot app. 70'x120' with oak trees and ready for planting.
1004 Ridgeway Pla—Greenridge to Tulsa to Ridgeway.
FULL PRICE $20,500
Phone GR 9-5428, GR 9-1765

Cadboro Bay — Sea View
Selling by Owner
Reduced Price $19,950
$5,000 down. Brand new 5-bedrm home with many extra features. Well planned for comfortable living. 1,400 sq. ft. Call EV 2-3398.

DID YOU SEE THE JOHNSTON & Co. value?

The Daily Crossword Puzzle

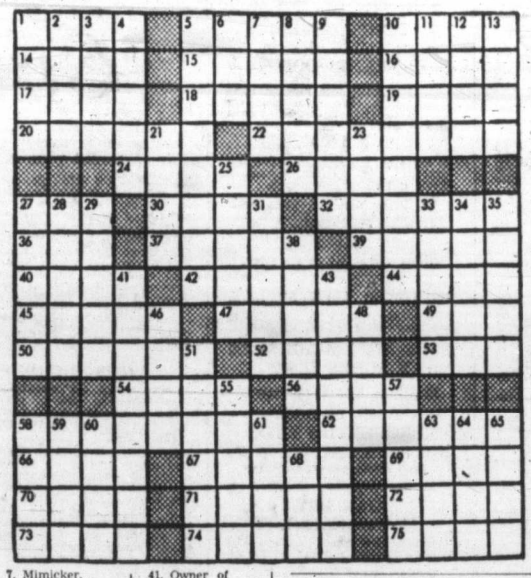

ACROSS
1. Germinated grain material.
5. An exceedingly large quantity (pl.).
10. To trudge.
14. Tune.
15. Former Yankee's pitcher.
16. Fit of fury.
17. To scold vehemently.
18. Girl's name.
19. Ireland.
20. Fold.
22. Caused to remember.
24. Heavy cord.
26. A serous fluid (pl.).
27. — Francisco, City of Nevada.
32. Fundamental character.
36. Craval.
37. Swap.
39. Openings in nose.
40. Period of time (pl.).
42. Weasel.
44. Drinks with tongue.
45. Mythological river of forgetfulness.
47. Sea eagles.
49. Meadow.
50. Cling to.
52. Withered.
53. Cunning.
54. Consumes.
56. Colorless.
58. Remove from an office.
62. Puts on guard.
66. Kind of cheese.
67. Terror.
68. Hook money.
70. Genus of water scorpions.
71. Lift spirits of.
72. Charge upon property.
73. Bushmen.
74. Island off Asia Minor.
75. To cut, after snick.

DOWN
1. Grape refuse.
2. Sandarac tree.
3. Cover inner surface of.
4. Mongol.
5. Railroad cars.
6. Pass between mountain peaks.
7. Mimicker.
8. Natives of Denmark.
9. Part of flower.
10. Before birth.
11. Deposited.
12. Fabled monster.
13. Accomplishment.
21. Kind.
23. Persia.
25. Growing out.
27. Greek gravestone.
28. Ventilated.
29. Beneath (contr.).
31. Smell (pl.).
33. Russian mountains.
34. Thrust back.
35. To attempt.
38. Brought forth.
41. Owner of sheep.
43. Open galleries.
46. Of a period of time.
48. Swimming mammal.
51. Storehouse (pl.).
55. La ——, Opera House in Milan, Italy.
57. Makes flaring.
58. Lairs.
59. Notion.
60. Must (pharm.).
61. Hindu charitable gift.
63. Shower.
64. Woody plant.
65. Mathematical term.
68. Japanese statesman.

Previous Puzzle Solved.

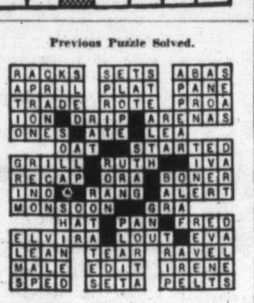

(Released by the Bell Syndicate, Inc.)

150 HOUSES FOR SALE

BROWN BROS.
AGENCIES LTD.
1125 BLANSHARD ST.
EV 5-8771 DAY OR NIGHT

MR. FAMILY MAN
Don't miss seeing this buy of the month.
3-BEDROOM NHA LOW-PRICED HOME.
A well-planned kitchen with dining area off through hall. Large living room. Hardwood floors and fireplace. Full basement with dr-in garage and blacktop driveway. Lots of room for the kids on the 70x130 lot. Taxes $199. 5% NHA. Easy terms.
Full Price $11,500
John D. Tisdalle

$1000 DOWN
$6500 FULL PRICE
Here is a spotlessly clean 2-bedroom bungalow with full high basement. Clear title. Open to your offers. Jim Ranson, EV 5-8771 anytime.

GORDON HEAD
MAKE ME AN OFFER
DON'T MISS SEEING THIS! A new 3-bedroom rancher in a desirable district. The LR and DR are a good size and have No. 1 oak floors and mahogany panelling. Mod elec kit with arborite counter tops. Utility room and 3-pc. bath as well as a 4-pc. bath on the same fl. Full bsmt, roughed-in rumpus room and plumbing. 2-car garage with overhead doors. Cement driveway, suitable for many cars to park. If you have been looking at houses in this price range, $17,000, with $3,500 down, it will pay you to look at one more. Good terms available. Jim Ranson, EV 5-8771 anytime.

DRIVE BY
630 COWPER STREET
BUT PLEASE DO NOT DISTURB OWNERS
* IMMACULATE MODERN HOME
* SPACIOUS LIVING AND DINING ROOM
* 2 LARGE BEDROOMS—OAK FLOORS
* FULL BASEMENT—EXTRA ROOM
All this with one of Victoria's most beautiful gardens. A miniature Butcharts. Good terms. View by appointment.
Only $14,500
Cec. Pearce, EV 5-8771 anytime.

LAKE HILL
A DREAM HOME
ESPECIALLY FOR RETIRED COUPLE
* 4 spacious rooms
* Kitchen features dining space
* No steps—Auto oil heat
* Large lot, beautiful garden
* Immaculate home throughout
This delightful home is ideally situated on a quiet street, very close to bus and shopping centre. It is really outstanding. Terms to be arranged and
FULL PRICE ONLY
$11,500
EXCLUSIVE LISTING, A. G. HILL, EV 5-8771 anytime

FAMILY HOME
5 BEDROOMS
CLOSE TO HAULTAIN
This fine older-type residence is situated on a 75' lot and is in excellent condition. Fully modernized, large kitchen with adjoining utility room; one bedroom on main floor; other 4 upstairs; bsmt, hot-air furnace, sep garage. Recently rewired and all new plumbing. For a large family or a revenue-maker this property is hard to beat. $2,500 will handle and
Full Price is Only $10,500
A. G. HILL, EV 5-8771 anytime

5% NHA MTGE
3 BEDROOMS PLUS
FAMILY ROOM
There are many good reasons why this is a good buy:
* Approx. 1,500 sq. ft. floor space
* 3 bedrooms plus family room
* LR with panelled wall and FP
* Guest-size dining room
* On large ½-acre landscaped lot
* Attached carport and space for boat
The large 5% NHA mtge with payments of only $83 per mo. inc. P.I.T.
FULL PRICE OF $15,500
Make this the top buy of the month.
Please call Doug Lawson at EV 5-8771 anytime

$5900
$1000 DOWN
Four-room, modern, stucco home. Needs redecorating, situated in a good location. Ideal for middle-aged couple or young couple, who can spend a little time redecorating. An excellent buy.
FULL PRICE $5900
with $1,000 down. Please call Doug Lawson, EV 5-8771 anytime.

FOUR QUALITY HOMES
$13,500 — Attractive five-room, through hall, basement, modern home. Double garage, cement drive, wide lot. Terms.
$14,800—De luxe five rooms, through hall, basement, recreation room, double carport. Terms.
$17,500 — Modern six-room home, through hall, full finished basement with another bedroom. Terms.
$28,000—Georgian, nine-room family home, top condition, large lot. High city choice area. For the professional or executive man and his family.
F. Marconi, EV 2-8111
After hours EV 4-0339
CANADA TRUST

150 HOUSES FOR SALE

PEMBERTON
HOLMES, Ltd.
FOUNDED 1887
1002 GOVERNMENT EV 4-8126
50 Color Photo Window Display

ESQUIMALT
This dandy two bedroom stucco home is a newly listed property. Move in immediately. Nice living room with fireplace, four-piece Pembroke bath, hardwood floors. Electric cabinet kitchen with utility room off. Low, low taxes. Just eleven years of age. A low down payment could handle this or a good deal for cash or cash to mortgage.
Call EV 4-8126 anytime and ask for Mr. MOLYARD.

ROYAL OAK
This attractive home has LR 17x22, DR 13x16, 1 lge bedrm, den, 3-pc bathrm, lge kitchen, modern in every detail, on the main floor. Two large bedrooms and 3-pc bathrm up. Full cement basement, pkg. hot-air heat, laundry tubs, wired for washer and dryer. Two garages and sundeck. The grounds, 1½ acres, boast native and imported evergreens, assorted fruit trees and shrubs. Two streams converge on the property and with large pools bordered by golden willows tend to make this property a virtual fairyland.
Full Price $24,000
EV 4-8126 W. Woodley EV 4-3916

BEAMED CEILINGS
PANELLED WALLS
FAIRFIELD BY THE
SEA
FIVE BEDROOMS
Superbly redecorated inside and out, all the fine woodwork in the gracious LR and large DR professionally cleaned and repolished, completely modernized kitchen with mahogany nook, 5 twin bedrms or 4 and a large den or family room, re-roofed, full basement. Fully wired. A unique and very appealing home in perfect shape.
$16,800
Terms to $5,000 down can be discussed.
Mr. Simpson, EV 4-8126, residence EV 5-7369.

COLWOOD
* NEW — 3 BEDROOMS
* FULL BASEMENT
* LARGE LR and DR
* SMART CAB. KITCHEN
* VANITY BATHROOM
$2,500 DOWN
C. ATKINSON—EV 4-8126

UPPER GORGE
HIGH AND DRY
WITH BACHELOR SUITE
Immaculate 10-year-old bungalow with many extra features including a new and entirely self-contained bachelor or in-law suite. Well laid out home with dining alcove in the kitchen. Bedrooms are good size with master craftsman built-in features. There is also an extra room in the basement. Neat garden on 60' x 120' lot. To a reliable client this clear-title bungalow may be had on a low down payment. For details of this exclusive listing contact
EV 4-8126 Mr. Cook EV 2-7777

JAMES BAY
EXCLUSIVE
Three duplexes in excellent condition on adjoining lots, gives you a NET annual income of $3,400. Being side-by-side makes this an excellent investment. Can be purchased with $5,000 cash, balance out of rents. Low rents guarantee continual occupancy. Never a vacancy, all long-term tenants. Out-of-town interests with away owner cause of sale.
Full Price $20,000
Jack Brown, EV 4-8126, evenings EV 4-4976.

VIEW ROYAL
HIDDEN AWAY
A modern bungalow hidden away on a unique location with large lot, close to bus transportation and shopping. This home has thru hall, 18' living room with sweeping view, 2 bedrooms, dining and electric cabinet kitchen. There is full basement, a new automatic oil furnace, plenty of workshop space. This site offers something different in location. Low, low taxes of $96 less $50.
Price Only $10,700
Ph. EV 4-8126, J. B. Law, GR 9-5251.

TRADE EQUITY
IN CITY TRIPLEX
FOR EQUITY IN DUNCAN RESIDENCE OR SELL WITH TERMS. This revenue property is located in a good rental district, close to stores, schools and transportation. Asking price with terms
$10,400
For further information call J. Spelman, EV 5-7803 or EV 4-8126 anytime.

EXCLUSIVE LISTING
OAK BAY SOUTH
This exceptionally well built and planned 3-room bungalow with complete suite in basement, having private entrance. Main floor, large living room with open fireplace, HW flooring. Cosy dining room, full kitchen with utility room. 2 good bedrooms, 4-pce bathroom. O-O-M HW heating. Garage under. One minute from Victoria Golf Club.
Price $15,500
This is an exceptional buy, act quickly. No phone information. Contact Mr. Hepburn. EV 4-8126, res. EV 3-7039.

150 HOUSES FOR SALE

J. H. WHITTOME
& CO. LTD.
ESTABLISHED 1898
1218 BROAD STREET EV 2-4255

$1,000 DOWN
FULLY FURNISHED
And newly painted apple green outside. 3 spic and span rooms plus utility and sep. garage. Located in friendly Fernwood where you can walk to town.
$5,750
F. CAMPBELL, EV 2-4255, RES. EV 4-5572

GREEN THUMB
Widow offers modern 5-room bungalow close to all city services. Garden, fruit trees. Price, easy terms, $9,450.
G. S. SCHENK EV 2-4255

SAVE
$$$$
OWNER WANTS QUICK SALE on this lovely stucco bungalow. Built 4 years ago, and features 1,120 sq ft floor area. Thru hall, attractive living room with view of countryside. Wall-to-wall carpeting over oak flooring. Dining room. Nice bright kitchen. 3 roomy bedrms. Full basement with rec room and bar. Auto oil heating. Worth at least $13,750. REDUCED FOR quick sale—only
$11,750
On easy terms. May consider mtge paper as part down payment. Phone NOW to
ELMER BRYAN
EV 2-4255 or
RES. EV 4-4771

THIS WEEK
IS
TRIPLEX WEEK
It doesn't matter whether one is rich or poor—it's nice to have money. Whether you are interested in home and revenue or just a straight investment, the man to see is DON BACON, who at this very moment can offer you a choice of
Three
Choice
Triplexes
$12,500 to $21,950
DON BACON
24-HOUR SERVICE AT
EV 2-4255

WATERFRONT!
110 feet of it, PLUS your own float and boat anchorage, PLUS ⅝ of an acre of privacy, PLUS an attractive, modern, ranch-type bungalow of 1,100 sq. ft. Built by an Old Country master craftsman (cabinet-maker and boat-builder). The woodwork and panelling in this home is a "revelation." On Whiffen Spit Road, Sooke Harbor. Perlenette oil heat, spacious LR with Heatilator fireplace, guest-size DR, spacious, modern kitchen with DOUBLE BAR breakfast room, utility room, laindry room, attached garage. Extensive views from the numerous plate-glass windows. This is truly a smart summer or year-around home and IS WORTH the asking price itself, not to mention the waterfront and land values!
Asking $12,950
GUY MEUFFELS,
EV 2-4255; res., EV 2-7829.

TRY YOUR DOWN
ON THIS NEST!
Four-mile circle. Far enough out to give you that "country air." Close enough in so that you are not isolated. Large enough to give you ample room. Small enough to keep your housework to a minimum. Old enough to vote (21 years) yet young enough to give you years of trouble-free living. Priced low enough so that you can afford it —only a fraction of other homes in the same area. The terms could be your terms.
Price $8,950
DON BACON, 24-Hour
Service at EV 2-4255.

$1,000 DOWN
CLEAR TITLE
TWO BEDRMS
FULL BASEMENT
GOOD DISTRICT
Snappy little bungalow, centrally located. Piped HA furnace. Separate garage. Good garden. $1,000 down. Owner will carry the balance with low monthly payments.
Full Price $7,200
See this with
MR. DREW
EV 2-4255, RES. EV 3-4980

A LOVELY
NEW
HOME
OAK BAY
3 or 4 bedrooms.
Double plumbing.
Rumpus room (partly finished).
Owner transferred
to Calgary Nov. 31st.
Your opportunity is now,
To present your offer.
See this today with
BLAIRE PARKER
Call EV 5-6741 or EV 6-2388 (Res.)
Northwestern Securities of Victoria Ltd.

DUPLEX, SIDE-BY-SIDE, FAIRfield. Hot-water heat, 2 bedrooms. Bus, Beacon Hill Park close by. $13,750. Mr. Betts. EV 4-9318, EV 3-2998. Exclusive. C. N. Montagu Co.

150 HOUSES FOR SALE

FRANK A.
MARTIN
Agencies Ltd.
1114 BLANSHARD STREET

BUILD!
BUILD!
Before you buy, read this!
1. 6¾% N.H.A. MORTGAGE.
2. BUILD ANY DESIGN YOU WISH.
3. 1-YEAR UNCONDITIONAL GUARANTEE.
4. TOP QUALITY WORKMANSHIP.
5. 3½-MONTH OCCUPANCY.
6. LOW, LOW DOWN PAYMENTS.
Numerous, lovely home sites to choose from. See the workmanship and quality, then decide! No obligation. Call now, Len Wardle; phone GR 7-3348. Lew Moillet, GR 9-2620

NEW!
TREED SECLUSION
CONTEMPORARY
Three bedrms. Full bsmt. Two bathrms. Many extra features and built-ins. Asking $4,000 down on $17,700. Try an offer.
Call K. Kerr or Bob Heath at EV 5-8704 or EV 5-5550.

COLWOOD
This very nice four-bedrm home is only 8 years old. In excellent condition, with wall-to-wall carpet in a very large LR. Close to all conveniences.
For more information, please call K. Kerr, GR 9-5655; or office, EV 5-8704.

4½%
$59 P.I.T.
Large corner lot. Close to schools, shops and bus. Floor plan has a large living room, dining room, through hall to two large bedrooms and bath. O-O-M heat. Two-car garage. Try your down payment on an asking price of
$10,700
For more information please call K. Kerr, EV 5-5550, EV 5-8704.

4 YEARS OLD
5½% TO MTGE.
2 large bedrooms, living room, separate dining room, cab elec kitchen. Finished rumpus room, O-O-M heat. Large fenced lot.
Asking $13,350
with your own down payment. To view please call K. Kerr, EV 5-5550, EV 5-8704.

TREED
SECLUSION
1.2 ACRES
Located on a quiet, dead-end street. Close to all conveniences. Floor plan consists of 3 BRs, large living rm, family-size kitchen and dining area. O-O-M heat. All in excellent condition for the extremely low price of
$11,500
Excellent terms available. Please Call K. Kerr, EV 5-5550; office EV 5-8704.

VICTORIA
REALTY LTD.
1115 Douglas EV 2-9145
• • • • • •

SQUARE DANCERS
RUMPUS 35 FT.
REDUCED
A delightful modern home with 2 bathrms. Large LR with picture windows and marine view. Dining room. Spacious kitchen with nook. Plumbed for washer and dryer. 3 bedrooms. Grand rumpus room above ground with picture windows. Space in daylight basement for three more rooms. This is a superior home for sale or trade. Near schools, bus, stores, sandy beach and yacht club. Reduced to
$19,900
EV 2-9145, R. O. Ney, EV 4-5406

"TRADER VIC'S"
A name renowned for trading! We also are known for trading. Here are some of the best:
1. Poultry farm for city property.
2. Large family home for country home.
3. Commercial lot for city home.
4. Attractive new 3-bedroom home for revenue.
5. Large modern apt. for smaller apt.
For further information on the above properties, or others please call the traders.
Vic Wilson W. McMahon
EV 5-0471 EV 2-9145 GR 7-1455

3 BEDROOMS
CLOSE IN
Here is a low-cost family home with payments no more than rent ($65). Attractively finished in asbestos shingles and in clean condition throughout. Oil range in kitchen included; wired for range.
Price with terms $6,200
EV 4-5177 W. Heal EV 2-9145

WHAT HAVE
YOU TO OFFER?
HERE IS A MOST UNIQUE SPLIT-LEVEL HOME, WELL SITUATED AND BEAUTIFULLY APPOINTED, THAT MUST BE SOLD. FEATURES INCLUDE:
A lovely, long, low living room with smart fireplace wall of brick, raised hearth and built-in planters.
Spacious formal dining room.
Excellent family - sized cab elec kitchen, with exceptional cabinet work.
Three fine bedrooms with abundant closet space.
Smartly styled vanity bath with colored fixtures.
A completely finished rumpus room and two-piece toilet.
Ample storage, double carport, lovely lot.
Located high over the city with excellent views.
GOOD FINANCING AVAILABLE. OWNER WILL CONSIDER A GOOD 2 OR 3-BEDROOM HOME IN TRADE OR QUALITY PAPER. YOU OWE IT TO YOURSELF TO SEE THIS HOME.
ASKING
$20,500
For further information please call B. Cartwright at EV 5-6741 anytime. Northwestern Securities of Victoria Ltd.

JOHNSTON'S
Established 1903
1306 Broad St. EV 5-2471
(Offices Van. & Victoria)
FOUR BEDROOMS
And not an oldie. This home was built since the war and is in new condition throughout. Quiet, desirable area yet near to schools, bus, etc. The living room swallows a piano and the large fireplace—makes it homey as can be. Table tennis in the full high basement and still room to build that boat. Exclusive with Dar Garside, phone EV 5-2471 or EV 5-0227
$10,900

IDEAL FOR COUPLE
3 ROOMS, BASEMENT
$6,950. Modern home, fireplace, Pembroke bath, attached garage adjoining basement. Parklands-Esquimalt. This is a cash price but terms might be arranged for suitable couple. First time on market. Douglas Hawkes Ltd., EV 4-7128, res. EV 5-2589.

SMALL 4-ROOM STUCCO BUNgalow. Oil heated, separate garage, fenced lot. Phone GR 9-3963 for information.

150 HOUSES FOR SALE

K
&
S

FAIRFIELD
FOUR BEDROOMS
This comfortable family home has oil heat, copper pipe, and location on a quiet street. Very handy for shops and school, and in first-class condition all round. With low down payment and $75 a month.
Only $8,950

TO CLOSE ESTATE
$11,700
A real beauty, "de luxe" 4½-room (1-year-old) bung. Finest oak floors. FC basement, oil furnace. Immaculate. THIS IS A 100% property bargain.
Mr. Vallance, EV 5-3411. Mr. Nichols

1023 GOSPER CRES.
$2,200 DOWN
Esquimalt-Gorge, new area, 2 yrs. old. 6 rooms, 3 bedrooms, all oak floors, basement, oil heat. 6% NHA mortgage. Nice condition. Near warm bathing beach and park. Please do not disturb occupants. Exclusive.
$13,800
Mr. Nichols Mr. Fatt
GR 7-3069 EV 5-3411 EV 3-6536

UPLANDS
Exceptionally well-built 4-year-old insulated bungalow with distant sea view. Surrounded by lovely homes and gardens. Spacious entrance, large living room, guest dining room, modern kitchen, nook and utility room. Two nice bedrms with large closets and tiled bathrm. ALSO panelled bedroom, 2-pce bathroom, beautiful rumpus room with fireplace, and workshop on lower floor. No. 1 oak floors, automatic oil heat; double garage. Top condition inside and out. Owner transferred. Terms.
$26,500
E. J. FATT, EV 5-3411

UPLANDS
SEA VIEW
It is not enough to say that this modern bungalow is attractive, well built, is in an excellent location and has a lovely view. Those things are facts. We could also tell you that there is a large L-shaped living room, dining room, a den, two bedrooms and two bathrooms, an excellent kitchen with breakfast area all on one floor. Also that there is a full basement with large recreation room, nicely landscaped garden with swimming pool, two-car attached garage. But having told you all this there is still that something about this home which must be seen to be appreciated. Why not see it today? Price, with terms
$36,000
Mr. Speed, EV 5-3411 anytime.

"QUEENSWOOD
ACREAGE"
ONE OF THE MOST OUTSTANDING RESIDENTIAL PROPERTIES ON SOUTHERN VANCOUVER ISLAND OF APPROX. 13 ACRES. TOGETHER WITH THE FIRE-DAMAGED HOME AND SEVERAL OUTBUILDINGS, IS BEING OFFERED FOR SALE AT A VERY LOW FIGURE. THE HOME HAS BEEN FIRE-DAMAGED TO A CERTAIN EXTENT BUT CAN STILL BE RENOVATED TO ITS ONCE SPLENDID CONDITION. BESIDES THE LARGE HOME THERE ARE SEVERAL OUTBUILDINGS SUCH AS 2-CAR GARAGE WITH 2-ROOM SUITE AND A LARGE INDOOR SQUASH COURT. THE ACREAGE IS SUCH THAT ANY PERSON WITH AN EYE TO THE FUTURE SHOULD INVESTIGATE THIS IMMEDIATELY. A LOW PRICE TO INCLUDE BUILDINGS AND ALL THE PROPERTY IS SET, WITH TERMS, AT
$50,000
This is an exclusive listing.
Larry Wagner J. H. Ford
EV 5-3411 anytime
KER & STEPHENSON LTD.
EV 5-3411—Day or Night
909 Government Street

A. BERNARD
& CO. LTD.
629 Fort Street EV 4-9335

OAK BAY
Spacious 5-room bungalow situated amongst new homes. Lge LR and DR with wall-to-wall carpet. 1 twin-size bedrm and 1 smaller. Nice size elec kit with plenty of cupboards, lazy susans and exhaust fan. Full high cem. bsmt with immaculate rumpus room. Owner transferred and must sell at price of
$17,500
Please call Mr. Clare Belcher EV 4-9335 or res. EV 2-2848.

GOOD LOCATION
4-ROOM BUNGALOW
Immaculate 9-yr-old bungalow on nice quiet street. Lge LR with FP, 2-bedrms, elec cab kit with dining

150 HOUSES FOR SALE

FINANCIAL SURVEY LTD.
1324 Government St. EV 4-9305

CONVENIENCE

Is one of the most desirable attributes of any property. This excellent two-bedroom home, with finished room in the basement, is close to the University, Elementary and Junior High Schools, Veterans and Jubilee Hospitals, and a complete shopping centre. Not quite seven years old, everything is in top condition, and the neighborhood is one of the best in Victoria.

Full Price $13,700

NEIL, FRASER, EV 4-9305

OAK BAY
$2,500 CASH

5-bedrm stucco family home; 2 complete bathrooms. New package oil heating; new wiring; new copper piping. Very desirable location. Offers considered at

$12,950

M. E. BRAITHWAITE
EV 4-9305, Res. EV 2-7645.

HEISTERMAN
HEISTERMAN
HEISTERMAN

Please see our display advertisement in Saturday's Times and Sunday's Colonist for these fine homes:

VIEW ROYAL $7,500
OAK BAY $22,500
QUAMICHAN AREA $11,550
TEN MILE POINT $4,000
WALKING DISTANCE TO TOWN — Down $3,000
OAK BAY, 4 BRs $22,500

Phone our office for full information anytime.

C. G. HEISTERMAN & CO. LTD.
(Established 1864)
1121 Blanshard Street EV 3-4161

"DUPLEX VALUES"

EACH SUITE HAS A LIVING ROOM, 2 BEDROOMS, KITCHEN, BATHROOM AND SEPARATE ENTRANCE. OOM HEATING. CLOSE TO DOWNTOWN, JUNIOR HIGH AND HIGH SCHOOL. VALUABLE LOT.

PRICED RIGHT AT $10,500 WITH $1,500 DOWN AND ONLY 5% INTEREST.

ASK FOR MR. FIDLER AT EV 5-6741 OR EV 2-2223.

NORTHWESTERN SECURITIES OF VICTORIA LTD.

THE ROYAL TRUST CO.
VIEW ROYAL

This well-built compact bungalow is ideally located, away from traffic yet 1½ blocks from shopping and transportation. The main floor consists of a through hall, bright living room with fireplace, dinette, kitchen and 2 bedrooms. Full basement with new automatic oil heating unit. Reasonable terms.

Price Only $10,700

M. H. Dixon, Evenings EV 6-1036
A. E. Coles, Evenings EV 2-8752
THE ROYAL TRUST COMPANY
1205 Government Street. EV 3-4126

$500 DOWN
$55 PER MONTH

Solid 4-room bungalow, oil heat, electric cabinet kitchen. Full basement. View location.

Dial Cliff Stretch, EV 5-6741 —now. Act fast it won't last.

Northwestern Securities of Victoria Ltd.

TWO GOOD BUYS

No. 1. 2-bedrm stucco bungalow. Family-size dining room, living room with fireplace, large kitchen range included. Full bsmt, oil heat. ½ blk to stores and bus.

Full Price $9,500

No. 2. 2-bedrom stucco home in Oak Bay. Elec cab kitchen, full bsmt, oil hot water heat. Few steps to bus.

Full Price $8,700

with terms.
Frank Long—EV 5-9930.
Douglas Hawkes Ltd. EV 4-7128

TEN MILE POINT
BY BUILDER

TWO TOP-QUALITY THREE-BEDROOM HOMES OF CONSIDERABLE CHARM. DRIVE BY

2922 PHYLLIS, $20,500

2830 TUDOR, $22,800

To view, call
JOHN POSTLE — GR 7-3728

SELDOM SEEN

Trees, seclusion, privacy, and yet close to all conveniences. A lovely Tudor styled home, with every modern facility yet unique in its warmth and charm. Five spacious rooms plus. Suit small family or retired folks. Very elastic terms. For sale due to illness. Asking only

$14,700

Please call B. Cartwright at EV 5-6741 anytime. Northwestern Securities of Victoria Ltd.

FOR $690 DOWN

We will build you on a sewered lot, close in, an up-to-date NHA house, 1,100 sq ft or bigger. Includes legal fees, permits, connections, etc. Not a penny extra cost.

SAMPLE HOUSE FOR YOUR INSPECTION.

For details phone Kasapi Construction Co. Ltd. EV 5-5614.

3936 CUMBERLAND RD.
3 bedrooms plus a child's bedroom or sewing room, spotless condition, wired for electric range, electric hot water, full basement, beautiful 67x180 ft location. Asking $9,500 with $1,250 down, balance $90 per month including taxes, owner now living on mainland. Drive by or call for appointment to view interior, then make a near offer. Call Leonard Thomas at Douglas Hawkes Ltd., EV 4-7128, or Residence EV 3-5685.

I CHALLENGE YOU
TO BEAT THIS ONE

2-year-old fully-insulated, 2 bedroom, no basement. 15x14 living room with bamboo drapes and Roman brick fireplace, plus dining area; utility room off kitchen; through hall and storage area; Oil-O-Matic furnace including 300 gallons of furnace oil. Next to playground and close to elementary school; 10 minutes to city centre. $1,000 down considered. Phone GR 7-6559 or drop in at 1586 McMorran Ave.

FAMILY HOME. FIVE BEDROOMS. In Cadboro Bay close to schools, stores and transportation. Such a home, not too old, at a reasonable price, is very hard to find. There is a large kitchen built for convenience. Rooms are spacious throughout. Grounds are fenced. A solid, well-constructed house. $13,500. Exclusive. T. H. Bell. Ph. EV 4-0531, eves. EV 3-1296. Hagar & Swayne Ltd., 614 Yates St.

$200 DOWN

Seein's believ'n!! You can have a 3-bedroom home built complete with sewered lot, full basement, oil heat, water and sewer hook-up, legal expenses, carport and owner participation. E. J. Butler, EV 4-7128 or EV 5-1232. Douglas Hawkes, 817A Fort.

RECALL TO FOREIGN SERVICE forces sale of 3-year-old estate on 23 valuable acres. Custom built, solid comfort. Cal. ranch home in sylvan setting, 130 miles north of San Francisco on 101, near Ukiah. For more details, write owner, Route One, Box 120, Redwood Valley, Calif. Realtors co-op invited.

$1,000 DOWN

A sparkling, 2-bedrm, full-basement, stucco bungalow. Bright, up-to-date electric kitchen. Package O-O-M heat. A genuine buy at the asking price of $9,500. Don't hesitate. Phone George Thorneloe at GR 7-2771 or EV 6-3231, Colony Realty Ltd., 2968 Douglas Street.

150 HOUSES FOR SALE

"Eastdowne"

$15,950

3 bedrooms in a top-quality 1,148 sq. ft. full-basement bungalow. 18 x 15-foot living room and a separate 12 x 9-foot dining room. Landscaped grounds with an enclosed patio. The best Oak Bay value on today's market.

To view please phone Doug Scott
GR 9-5312 or EV 6-3231
Colony Realty Ltd.
2968 Douglas St.

FOR SALE BY OWNER. NEAR Government House, beautiful new 3-bedroom home. Large living and dining area. Panel finished rumpus room. Landscaped. $32,000. Terms. EV 3-9651.

1427 HARRISON — 6 ROOMS ON 1 floor, full basement. Wood-coal-gas range. New paint inside, out. Offer down payment on full payment. Apply 2160 Florence. EV 2-8654.

CORDOVA BAY
4-bedroom home and den, large living room, dining room, large kitchen with dining area, 2 bathrooms. Large rumpus room. Phone GR 9-5332.

4-ROOM COTTAGE. $2,500. TO BE moved. GR 8-3677.

151 COUNTRY HOMES AND PROPERTIES

BRENTWOOD PROPERTIES

A little money maker with view, 5 rooms and bath, fruit trees, berries, 600 laying hens, contract for 150 doz. eggs. All equipment and truck. Almost 5 acres. $12,500, some terms. New 5-room, utility, modern bungalow, well built, 864 sq. ft. Price $9,900. Good buying. $4,900 cash required at this price.

BRENTWOOD PROPERTIES LTD.
West Saanich Rd. at Verdier opp. Texaco.
Gr. 4-1432 or res. GR 4-1735.

ROYAL OAK
TWO ACRES

Circumstances force sale of this exceptional property located close to shopping and school with bus at the door. Beautifully-treed, gentle slope, cleared area fo rgarden. Two-bedroom bungalow with large living room, oak floors, Pembroke bath, cabinet kitchen. Attached carport. All this for only

$6,950

on terms. Call T. Mullen, EV 6-2996 day or night. Island Homes Ltd., 2510 Douglas Street.

CENTRAL SAANICH
Five acres, 1 acre straws, ½ acre logans, orchard, about 600 chickens, some ducks, truck, rototiller, brooder, incubators, etc. Plenty water. 5-room house, wired power, excellent outbuildings, all going for $12,000 to right party. FRANK RICHARDSON, Phone EV 5-6741 or EV 5-7141 eves, Northwestern Securities of Victoria Ltd.

1.6 ACRES WATERFRONT, $2,950. Terms. 24 miles. Others at $2,450 on low terms. Accept trade of any reasonable asset as down payment. 16, 17, 28-acre parcels $100 acre, terms. Bob Brotherston, telephone ZEnith 7272. Douglas Hawkes Ltd., EV 4-7128.

ALMOST 200 ACRES OF PARKland, some timber, within 4½ miles of the City centre. Good terms available. Full price asked, $27,500. Just over $200 per acre. For more information phone Jim Ridings at John Greenwood, 1241 Broad Street, EV 3-4694; res., EV 3-9533.

SOOKE VILLAGE
Modern cottage, 2-BR, large LR, kitchen, bath, large lot, suitable for retired couple or family. Terms, $4,200. C. H. Cyr, 472-5544. King Realty EV 2-2131.

6 WATERFRONT LOTS TO LEASE on west coast for summer homes. Renfrew Land District. Section 76, near Point No Point Resort. Boat ramp to go in. EV 2-1730.

V.L.A. LANDS
Inquire about 6½ acres cleared, house, other buildings.
A good buy at $10,500. George Dickason, eves. EV 3-0449, King Realty, EV 2-2131.

FOR WATERFRONT HOMES, farms and businesses on all the Gulf Islands.
Contact
SALT SPRING LANDS LTD.
Phone 32 Ganges, B.C. Eves. 167

2-BEDROOM HOUSE
Large modernized kit., L.R., inglenook, F.P. Low taxes ¾ acre cleared. Overlooking Cordova Bay. No agents. GR 9-4689.

BY OWNER, IN LANGFORD DISTRICT, 1 acre, 2-bedroom home, 1,500 chickens in cages, $11,500. GR 8-1159. 2921 Phipps, off Station Rd.

SHAWNIGAN LAKE WATERFRONT
Fully furnished, 4-room, family cottage. Lovely sandy beach. 60' frontage, wharf. $6,500. EV 2-8028.

FOR GOOD BUYS IN SOOKE, CONTACT C. H. CYR, SOOKE 472-5544. KING REALTY, EV 2-2131.

PRICE DAVIES AGENCIES
(Brentwd). GR 4-1412, res. GR 4-1893.

HOUSES AND LOTS FOR SALE at all times. A. H. Phelps. GR 8-2076.

153 WANTED TO BUY —HOUSES

ESQUIMALT
4 OR 5 RMS.
My client needs your house. He is prepared to pay the best market price. Just call D. Sparks now at EV 5-8704.
FRANK A. MARTIN AGENCIES LTD.

WATERFRONT
OR WATER VIEW
WANTED FOR RELIABLE CLIENT: 4-BEDROOM QUALITY HOME, $25,000 UPWARD. PLEASE CONTACT TED KERGIN, EV 4-1582 OR EV 2-9145, VICTORIA REALTY LTD.

LAKE FRONTAGE

Purchaser looking for small summer cottage on lake frontage or property only. Phone MRS. E. HARVEY, EV 5-6741 or EV 5-4368, Northwestern Securities of Victoria Ltd.

$5,000 CASH
Yes, client will pay up to $5,000 cash for a good lot, suitable for a side-by-side duplex. Must have a view. If you have such a property to sell, please call Leonard Thomas as soon as possible at Douglas Hawkes Ltd., EV 4-7128 or (Residence EV 3-5685).

OAK BAY
Have an anxious client for a three-bedroom home in the Lincoln, Herron, Dunlevy, Dufferin, Burdick or Dewdney area. Around $15,000. This is an urgent appeal. If your home would suit would you please call J. M. Molyard at EV 4-8126 anytime.
PEMBERTON HOLMES LTD.

WANTED — OLDER COTTAGE, little home in a good location. Some seclusion preferred, up to $10,000 cash. No objection to home that needs decorating. Please phone Mr. Stothers, EV 2-2101, or GR 9-4487 eves. Harry Foster Ltd.

PRIVATE PARTY WANTS 2-BEDroom, L-R, D-R, basement home, in good district; less than 10 years old. Small yard. Has substantial down payment for good buy. Victoria Press, Box 1754.

WANTED IN ESQUIMALT — 3-bedrm., full-basement home with rumpus room, not over 5 years old. Genuine clients. Mr. Fenton or Mrs. Lachlan, EV 5-8784 anytime, Douglas Realty Ltd.

WANTED
Client, employed at Colwood is anxious to buy a 2 or 3-bedroom house in that area. Has $1,000 down and can pay up to $75 per month. Call R. B. Brotherston, Douglas Hawkes Ltd., EV 4-7128.

3-BEDROOM HOME WITH OR without basement with approx 2 acres or more. All cash. Mr. Davies, Douglas Realty Ltd. EV 5-8784 anytime.

WANTED — 4-BEDROOM HOMES in good location. For immediate attention phone HARRY HOBSON of Northwestern Securities of Victoria Ltd. Phone EV 5-6741.

WANTED—LARGE OLDER HOME, Fairfield district, suitable for revenue. Must be reasonable. Principals only. Victoria Press, Box 1738.

WANTED—2 OR 3-BEDROOM BUNgalow. Cash, plus mtge paper. Quick action. P.O. Box 203, Victoria, B.C.

153 WANTED TO BUY —HOUSES

WANTED
TUDOR
OR OLDER HOME
WITH CHARACTER

My naval office has $16,000 CASH and will pay as high as $24,000 for the right home. Requires good-size living room, guest dining room, 3 or 4 bedrooms. Good area essential. All replies treated in strict confidence.

Please phone Mr. L. Wright, EV 2-2101 or Res. GR 7-1659.
HARRY FOSTER LTD.

$10,500 CASH

For your 5-rm bung, oil furnace and garage. Must be good district. Dial Cliff Stretch, EV 5-6741. Northwestern Securities of Victoria Ltd.

M.L.S.
When you're selling your home, don't whisper . . . SHOUT!
When you want to sell your home, you don't want to keep it a secret. You want everyone to know. That's why you're wise to list with the MULTIPLE LISTING SERVICE
54 Members at Your Service
EV 2-2225 1216 Broad Street
Consult the Yellow Pages in the Telephone Book

MODERN 2-BEDRM HOME, FULL basement, Seclusion, 15-mile circle. Private. EV 5-2540.

154 PROPERTY FOR SALE

LANSDOWNE PARK
SEE OUR SIGN WITH PLAN AT BORDER OF CEDAR HILL CROSS ROAD. ("S" IS FOR SOLD!)

Choice Lots from $3,000
Terms — 25% down
Balance in 3 Annual Instalments!

NORTH END
HENDERSON ROAD
NOW OPEN
EXCLUSIVE AGENTS

LANSDOWNE PARK
Last lot, right side Cardiff Place, no rock, nicely treed.
Only $3,250

DEL MONTE
Large treed lot, 100'x200' $1,950

OAK BAY SOUTH
Next to 509 Oliver, building lot, (See our sign.)
50'x133' (Garage on this lot.) $3,250
Exclusive
Call Mr. W. O. Cameron, EV 4-4115

ALBERT HEAD
LARGE VIEW LOTS OF
SEA AND OLYMPICS
Adjacent Whitty's Lagoon with fine sandy beach, boat anchorage near by. City water and power already in. Prices $1,400 to $2,500. Terms.

CORDOVA BAY
Large lot with unobstructed view of water and Islands. Price $3,700.

COLWOOD
High, treed, double lot with good views. See sign end of Leckfield off Selwyn Road. Sacrifice $950 with easy terms.
For information call Mr. J. Mackenzie, EV 4-4115 anytime.

GORDON HEAD
Large lot, 100-ft. frontage, trees, seclusion and most excellent view of Gulf and Islands. Sheltered anchorage near by. Full price with terms, $3,500.
F. G. Jackson, EV 4-4115 anytime.

LANSDOWNE ROAD
Large view lot between Larkdowne and Eastdown. Price $6,500.
Call Mr. Hope, EV 4-4115 anytime.

THE B.C. LAND & INVESTMENT AGENCY LTD.
922 Government St. EV 4-4115

. ISLANDS
A World of Your Own

TWO ISLANDS FOR SALE — Approximately 10 acres each. Twenty nautical miles to Vancouver. Good beaches, excellent shelter, good soil, some virgin timber. Wonderful fishing grounds. Twin Isles could readily be their name because a bridge could join them. Here you can live in a complete world of your own, yet only one-half mile to a store.

As speculation, a home, or as a tourist outlet, these cannot be equalled. Sell separately or together.

$35,000 (Terms)

Mr. Randall, Eves. EV 2-5447
RANDALLS LTD., EV 4-8109

KEEP A HORSE! (OR BUILD)

Between Elk Lake and Cordova Bay, almost 3 acres, fenced, with rich grass for pasture, and water and a small shed and some trees for shelter, or build a HOME here with amenities like high location, SEA VIEW, good roads, schools, shopping centre, etc. Only $4,000 (only a little more than a city lot) and cash required only $2,300.
DICKIE & SHAVER REALTY LTD.
833 Fort

Ask for Wess Dickie,
EV 2-4312; Eves. EV 3-3640

GORDON HEAD
HEIGHTS
Full serviced, wide frontage lots from $1,600.
Low Down Payment—Easy Terms
NHA Loans Available
ISLAND ENTERPRISES
Phone EV 2-2521 Res., EV 4-7826

38 ACRES, SIDNEY
GOOD CLEAR LAND, 500' x 3,250'. 8-ROOM HOUSE. $26,000. LOW DOWN PAYMENT, BALANCE AT 6%. GR 9-5921.

½ ACRE LOTS
TERRIFIC SEA VIEW
A little off the beaten path, these lots are close to schools, transportation and shopping. Priced well at $1,500 each with cash or terms. Call B. Heath, Phone EV 5-5550. Office EV 5-8704. Frank A. Martin Agencies Ltd.

EXCELLENT BUILDING SITE ON high side of Beckwith Ave. Nicely sloped with very good soil which has passed percolation tests. Will consider offers. On very easy terms $1,500. 874 Beckwith Ave. or phone GR 9-5711.

OAK TREES
Nicely located among the oaks, this 67' lot is among new homes and on sewer. Full price $2,000 with terms available. Call Leonard Thomas at Douglas Hawkes Ltd., EV 4-7128, res. EV 3-5685.

BUILD YOUR NEW HOME WHERE the homes are better and the taxes lower — MONTCLAIRE PARK — Sewered lots from $1,575.
Byron Price
1314 Quadra

PARCEL OF LAND 155.5' ON Burnside Road, 110' on Jutland Road. Can be subdivided into 3 lots. Three outlets of water, sewer and surface drains to property line. Asking price, $5,700. Phone EV 4-1924.

SECLUDED OAK BAY LOT
Formerly part of a garden. Quiet side street. 10 mins to Willows Beach. Approved for duplex. Call Mr. Whyte, EV 5-7707.
OAK BAY REALTY

CORNER LOT, SHELBOURNE area, approved for duplex; price, with some terms, $3,000. J. Spelman, EV 5-7803. Pemberton, Holmes Ltd., EV 4-8126.

REASONABLE
4 LOTS ON TRACKSELL AVE. Oak trees, sewer, etc. Low down payment for house and lot. Kasapi Construction Co. Ltd., EV 5-5614.

154 PROPERTY FOR SALE

PRICE DAVIES
AGENCIES
BRENTWOOD

12.5 acres with fine modern bungalow, plus rental cottage. On Sidelly's Crossroad. One-third cash to full price of

$15,000

23 acres on Keating Crossroad, all cleared, good water potential. Would sell all or part to suit.

3-BR. living room, ¾ bsmt, good home, on 1.63 acres, West S. Rd., near Royal Oak. Secluded.

$8,950

Office GR 4-1412 or GR 4-1893

BRENTWOOD LOTS, ACREAGE.
$700 up. Good lots with water. Some sea view.—Easy terms. We finance.

SPECIAL, 1 ACRE $1,200
2 ACRES $1,600

15 ACRES, SEA VIEW. $10,000

BRENTWOOD
PROPERTIES LTD.
West Saanich Road. Opp. Texaco
GR 4-1432; res. GR 4-1735

OAK BAY
APARTMENT LOT
72' x 155' level select lot close to Willows Beach. Asking $10,500

OAK BAY AND CITY
BUILDING LOTS
Treed, 85' frontages from $2,000. Contact C. Giddy or N. Krienke, EV 5-2458.

BYRON PRICE
1314 Quadra St.

UPLANDS LOT. $5,250. GOOD level, oak-treed lot on a quiet, blind road. Chiltern Place, off Cadboro Bay Rd. Just past the Uplands Golf Club. EV 4-6888.

CHOICE BUILDING LOT IN Royal Oak. $950. Mr. Ditchburn, Saanich Realty Ltd. GR 9-1195. Res. EV 2-0334.

UNOBSTRUCTED SEA VIEW, MT. Baker, islands. Large treed lot. Seclusion. NHA. Owner, GR 9-1895.

ROYAL OAK VIEW LOT. $250 DN. Price $1,050. Phone C. H. Holland, Realtor. EV 5-0824 or EV 4-7659.

SEA VIEW LOTS, VARIOUS SIZES, $2,000-$3,500. Owner. GR 9-1895.

HIGH, TREED LOT, LANSDOWNE park. Low down payment. EV 5-8092.

155 PROPERTY WANTED

SELLERS WANTED
BUYERS WAITING
I have clients wanting country homes and properties in Saanich, Colwood to Metchosin areas. 2-4 acres, 3 bedrooms, up to $12,000. Also 10-15 acres, part cleared, Saanich Peninsula. Buildings not necessary. Please call Mr. Carmichael, res. EV 4-7308. BOORMAN INVESTMENT CO. LTD., 611 Fort St., ph. EV 3-7124.

LOTS NEEDED NOW. BUYERS waiting. E. J. Butler, EV 4-7128 or EV 5-1232. Douglas Hawkes Ltd., 817 Fort St.

SEWER LOTS AND UNDEVEloped property. Kasapi Construction. EV 5-5614.

156 ACREAGE FOR SALE AND WANTED

SEAFRONT
125' frontage, cove and beach. Gentle slope. Approx. 1 acre treed. Post and beam home ½ completed. Lovely view windows. Near Deep Cove. Asking (offers invited)

$10,900

Ruth E. Hutcheson
EV 4-9318 GR 8-3536
C. N. Montague Co.

$100 DOWN
28 Acres, 24 mins. from Victoria on paved road. Light and phone available. Full price

$2500

R. B. Brotherston
DOUGLAS HAWKES LTD.
EV 4-7128; res., Zenith 7272.

158 FARMS FOR SALE AND WANTED

BROOD FARM
OR
BOARDING STABLES
31 acres in Saanich Peninsula, all clear and under cultivation. Producing orchard, 7 plank-fenced pastures, large barn with loft, box stalls, grain bins and tack room. The east ½ could be subdivided and, sold for the cost of initial purchase. Ample water supply. Very clean, 3-bedroom, 5-room, full-basement bungalow with O-O-Matic heat and fireplace. This is without doubt the best set-up offered for sale at this time.

Full Price $26,250

½ cash will handle with the balance carried by owner. For appointment to view phone George Clark, Western Homes Ltd. EV 2-2137 or res. phone EV 2-3453.

STOCK FARM
31 ACRES
Close to Sidney, consisting of a very clean 3-bedroom, modernized home with large family kitchen wired for range and lots of cabinets; gracious living room with fireplace. Full basement plus rentable suite. O-O-Matic heat. Producing orchard. Very large barn with excellent box stalls for 16 or 17 horses, hay loft, grain bins and tack room. Plank floor, 7 plank-fenced pastures, plenty of grazing, ample water and city light.

Full Price $26,250

½ cash to handle and balance arranged by agreement for sale. View by appointment only. Please phone George Clark, Western Homes Ltd. EV 2-2137.

15-ACRE FARM
With four-bedroom home. Hot water heat. Buildings consist of barn with stanchions for seven cows, 4 horse stalls and loose box. Hay barn. Silo for 10 pigs. Lots of water. 13 acres under cultivation. Clear title. Will take $5,000 down or trade for house in Vancouver or Victoria. Full price $16,000. Please call K. Lowndes, GR 8-2131, K. Wright, EV 2-9409 or c/o Victoria Realty Ltd., EV 2-9145.

7-ACRE FARM, 6-ROOM HOUSE, bathroom; good wiring, plumbing. Other buildings, barn, chicken house, garage. Lots of fruit, good land and water. Next to school, 6 miles from Parksville. $9,000 cash or exchange for good Victoria property, if possible. 1-7 acres and home. Also have $4,000 equity in new home in Victoria. What have you? EV 4-7505.

Classified
Ads Are
A
REAL ESTATE
DIRECTORY

HOME HUNTERS FIND THE CLASSIFIED ADS A TREMENDOUS HELP. IF YOU ARE PLANNING TO BUY A HOME IN THE FUTURE, START WATCHING THE CLASSIFIED ADS NOW.

TO PLACE YOUR CLASSIFIED AD, PHONE

Telephone

EV 2-3131 or EV 3-4111

Incredible Case — Identity Mistake

'God! That's Not Mary'

NEW YORK (AP)—An incredible case of mistaken identity was disclosed when a sealed coffin was opened so that a young man could place a ring on a finger of an airline stewardess who lay inside.

"My God! That's not Mary," whispered Bob Evans, a family friend, as he looked at the body of a young woman.

CAB COLLISION

Mary Hawthorne, 26, of New York, was one of four American airline stewardesses riding in a cab in San Bruno, Calif., Monday when it was in collision with another car.

The four women and the cabbie were hurried to hospital in San Mateo, Calif. One stewardess died, and police, on the basis of scattered personal papers found at the crash scene, identified her as Mary Hawthorne.

SENT TO BRONX

The body of the young woman identified as Mary Hawthorne was sent to a funeral home in the Bronx.

Walter Scharmer of Massapequa Park, N.Y., Mary Hawthorne's uncle, said he was at the funeral home with Mary's friends, Evans and Norma Pugh, a stewardess.

Scharmer continued:

"Bob Evans asked the man at the funeral home to open the coffin because he had a ring that Mary use to wear and he wanted to put it on her finger. It was a sentimental gesture.

"But when the lid was pushed back, Evans told us he said, "Oh my God! That's not Mary!"

"The girl with him, Norma, looked and agreed right away. It wasn't Mary.

"The funeral was supposed to be at 2 p.m. today and we called it off."

American Airlines said the girl who is now listed as dead is Joan Frost, 26, of New York.

UNCONSCIOUS

Miss Hawthorne remains in critical condition. Heavy bandages conceal her face and she hasn't regained consciousness since the accident.

BIG GEORGE! by Virgil Partch

"Have you ever taught this dog to do tricks?"

Vancouver Crackdown

Call-Girl Arrests Biggest in History

VANCOUVER (CP)—Eight women who were arrested Friday morning in what police called the biggest call girl investigation in Vancouver's history will appear in court on conspiracy charges.

Morality squad officers said it is the first time conspiracy charges have been used in prosecution of persons believed to be operating a call girl ring. Usually such suspects have been charged with vagrancy or with operating a bawdy house.

MAXIMUM TERM

The offence of conspiring to live off the avails of prostitution of others carries a maximum penalty of 10 years in jail on conviction compared with two years under the other counts.

Police said they have been frustrated in efforts to prosecute under the vagrancy section because of the necessity of showing the accused to have been a common prostitute and to have been found in a public place.

TAXI TRAVEL

They said call girl rings do not solicit business in public and the girls appear on the streets only when travelling by taxi to keep appointments.

The eight women charged were released on $5,000 bail each after being arrested in homes and apartment houses. One told police her home had been broken into by thugs while she was in custody and $13,000 worth of jewelry had been stolen.

WELL-KNOWN

Officers who made the arrests said they found long lists of names including those of several persons well known to the public.

The arrests climax more than a year of investigation. During the last three months seven morality squad detectives have been devoting their attention almost entirely to the case.

PHONE DUTIES

The arresting officers said one of the women charged is believed to have headed the operation while two others are suspected to have been engaged in telephone duties. The others are thought to have operated as working call girls, they said.

Two men arrested with the women were released after questioning.

NAMES GIVEN

Charged are Bonnie Everett, Sylvia Shannon, Dianne Frew, Valarie Shrimpton, Beatrix McKenzie, Rose Wilson and two other women whose names were not given by police.

Bridge Results

Winners of the monthly master points awards tournaments of Victoria Allmasters' Duplicate Bridge Club were—North-South, 1, Elizabeth Warren and Les Stewart, 2, Eric Goodwin and Jim Duprau, 3, Charles Clenworth and Harry Parry; East-West—1, Simon Marinker and Gordon Rodger, 2, Frank Artlett and Doug Tuck, 3, Hilda Price and Liliane Lebuit.

BIG PLANT

Australia's stainless steel plant, opened in New South Wales in 1960 with an initial capacity of 10,000 tons annually, is the only one of its kind in the southern hemisphere.

Let's talk REAL ESTATE

By JACK MEARS, F.R.I.

JACK MEARS

When is the best time to sell a home? This is a question I am often asked and the answer is so easy to give. The best time to sell a home is when it no longer meets your requirements. Conversely the best time to buy a home or another home is when you need one. It is no good waiting for a spring, summer or fall market that may or may not materialize.

There is always a market for homes.

If you need a home today the time to buy is now. The benefits of home ownership are much greater than any market fluctuations. If you have no more need of a home, today's price is far better than reluctant ownership of an article which has outgrown its usefulness. Homes are more than concrete, stucco, frame and plastic, they are amenities which are designed to be used. Homes are built for people not people for homes.

Whilst there are peak times for sales, noticeably in the spring and fall, homes are being sold all the year round and one of the reasons for lower sales in other periods is the lack of available homes for sale at current market prices. Right now having had a good fall market we are paridcularly short of 2 and 3-bedroom homes in South Oak Bay. We could use quite a number both for early occupancy and also for delayed occupancy.

Twice during the past month we have listed and sold retirement homes in the $14,000 class within 7 days. The demand is there; we just need the goods.

I particularly need a 2 or 3-bedroom home in Oak Bay South or Willows up to $16,000 cash. Occupancy can be delayed until the Spring or taken earlier. Please call me.

Call EV 5-7707 Anytime
MEARS & WHYTE OAK BAY REALTY LTD.
2188 Oak Bay Avenue

NOTICE OF INTENTION TO SELL MOTOR VEHICLE

TAKE NOTICE THAT Sandor Domokos is indebted to Merlin Motors Ltd. in the sum of $255.93 in respect of work and materials bestowed on a 1953 Monarch Convertible, Serial No. 0376HS3-83461, Licence No. 66-879, and that since the account has been due and owing over ninety (90) days the said automobile will be sold at the location of Temple's Auto Storage, Viewfield Road, Esquimalt, B.C. on the 24th day of November, 1960, at the hour of one o'clock in the afternoon pursuant to the provisions of the Mechanics' Lien Act, 1956.

NOTICE TO CREDITORS

MARY ALICE CRUMMACK, formerly of Aberdeen Hotel, 941 McClure Street, Victoria, B.C., deceased, who died at Victoria on the 12th day of June, 1960.

NOTICE is hereby given that creditors and others having claims against the above-named deceased are hereby required to send them to the undersigned Solicitor before the 15th day of December, 1960, after which date the Administratrix will distribute the said Estate among the parties entitled thereto, having regard only to claims of which she then has notice.

DATED the 9th day of November, 1960.
KATHLEEN ANDERTON CHESTON, Administratrix.
By her solicitor,
R. W. Chard,
P.O. Box 1022,
(1205 Broad Street)
Victoria, B.C.

NOTICE TO CREDITORS

In the Matter of the Estate of HARRY JAMES WILSON, late of Victoria, British Columbia, who died at Victoria, B.C., on the 8th day of August, 1960.

CREDITORS and others having claims against the above Estate are required to send full particulars of such claims to The Canada Permanent Trust Company, Box 1232, 714 Fort Street, Victoria, B.C., on or before the 28th day of December, 1960, after which date the estate's assets will be distributed, having regard only to claims of which the executors shall have received notice.

DATED at Victoria, British Columbia, this 7th day of November, 1960.
The Canada Permanent Trust Company,
Box 1232, 714 Fort St.,
Victoria, B.C.,
Executors.
By their Solicitors:
Cameron and Cameron,
311 Royal Trust Bldg.,
Victoria, B.C.

NOTICE TO CREDITORS

In the Matter of the Estate of MABEL MAUDE CHEYNEY, deceased, late of 435 Vancouver Street, Victoria, B.C.

NOTICE IS HEREBY GIVEN that creditors and others having claims against the estate of the above deceased are hereby required to send them to the undersigned Solicitors for the Administrator with Will annexed, 302 Royal Trust Building, Victoria, B.C., before the 6th day of December, 1960, after which date the Administrator with Will annexed will distribute the said estate among the parties entitled thereto, having regard only to the claims of which he then has notice.

HORNE, COUPAR, MacMINN & ROBERTS,
Solicitors for the Administrator with Will annexed.

NOTICE TO CREDITORS

In the Matter of the Estate of THOMAS CHARLES RINGROSE, late of Ladysmith, British Columbia, who died at Victoria, B.C., on the 10th day of September, 1960.

CREDITORS and others having claims against the above Estate are required to send full particulars of such claims to The Canada Permanent Trust Company, Box 1232, 714 Fort Street, Victoria, B.C., on or before the 28th day of December, 1960, after which date the estate's assets will be distributed, having regard only to claims of which the executors shall have received notice.

DATED at Victoria, British Columbia, this 7th day of November, 1960.
The Canada Permanent Trust Company,
Box 1232, 714 Fort St.,
Victoria, B.C.,
Executors.
By their Solicitors:
Cameron and Cameron,
311 Royal Trust Bldg.,
Victoria, B.C.

AUCTIONS THIS WEEK
MAYNARD'S
Bonded — Since 1902
From three Trust Company and Official Administrator Estates, etc.

Thur. 7.30 p.m.
'57 Fargo Pick-Up
½-Ton, 24,000 Miles, Good
'54 Buick Special
Mechanic-Owned and Kept
FURNISHINGS
Ranges - Washers
Fridges - TVs - Heaters
etc., etc.

MORNING SALE
Thur. 10 a.m.
Furnishings, All Kinds
Tools, Fridges, Stoves
Ranges, Washers, Radios
Beds, Drawers, Chairs, etc.
See Wed.-Thurs. Ad for details of both auctions

Photographic Equipment and Camera Sale Continues
Movie and still cameras, new unhandled goods, to be sold at less than wholesaler's cost: Bolex, Zeiss, Sanyo, Polaroid, Baldessa, Argu, Braun, etc., etc.
From $3.50 to $500
Over $24,000 Worth
"Take advantage of this tremendous opportunity.
MAYNARD'S
Bonded Auctioneers, Appraisers, Liquidators
731 - 3 Johnson St.
EV 4-1621 — EV 4-5921
"Let Maynard's Sell Your Goods"

LUNDS
ESTATE AUCTION
By order of the executors for an Oak Bay estate (name withheld) and other clients and owners, we will sell a collection of
Fine Quality
FURNISHINGS
RUGS - DRAPES
APPLIANCES
In Our Salesrooms
TUES., 7.30 P.M.
Curved Sectional
Chesterfield Suite
(Grey Frieze, Foam Rubber)
As New
Two-Piece Suites
Occasional Chairs, Drop-Leaf, End and Coffee Tables, Telephone Table and Chair, China, Glass.
"Philips" Combination Hi-Fi Radio and Record Player
Portable Organ
Dining Room Suites
Expensive
Mr. and Mrs. Bedroom Suite
(In Cherry Mahogany)
Other Suites, Single and Double Beds, Bedding, etc.
Chrome Dinette Suites
Six Refrigerators
Upright Deep-Freeze
30-Inch Electric Ranges
Automatic Washer
Binoculars, Portable Typewriter, Guitar, etc.
View from 9.00 a.m. Monday

CAPACITY
AUCTION SALE
EVERY
SATURDAY, 9.15 A.M.
Cars, Boats, Tools, Useful Furnishings

CATALOGUE
AUCTION
Of Important
ORIGINAL PAINTINGS
by well-known Canadian, English and Continental Artists
IN OUR SALESROOMS
DECEMBER 6th
Watch Papers for Particulars
An Experienced Staff
To Assist You
LUNDS AUCTIONEERS & APPRAISERS PHONE EV 6-3368
926 FORT STREET

THE CORPORATION OF THE DISTRICT OF SAANICH

NOTICE OF SAANICH MUNICIPAL ELECTION

DECEMBER, 1960

ELECTION FOR

COUNCILLORS (3) — two-year term
and for
SCHOOL TRUSTEE, SCHOOL DISTRICT No. 61
(1) — two-year term
and for
SCHOOL TRUSTEE, SCHOOL DISTRICT No. 63
(1) — two-year term

PUBLIC NOTICE IS HEREBY GIVEN to the Electors of the Municipality of Saanich that I require the presence of the said Electors at the Council Chamber, Municipal Hall, Royal Oak, B.C., on MONDAY the twenty-eighth day of November, 1960, at 10.00 o'clock in the forenoon, for the purpose of electing a person to represent them as: Councillors (3)—two-year term and for School Trustee, School District No. 61 (1)—two-year term, and for School Trustee, School District No. 63 (1)—two-year term.

The mode of nominations of candidates shall be as follows:

Candidates shall be nominated in writing by two duly qualified electors of the Municipality. The nomination paper shall be delivered to the Returning Officer at any time between the date of this not

Cree Lawyer:

Indian Law Wicked

Local Rule Real Need

OTTAWA (CP) — The Indian Act is "really a very wicked act" in retaining broad ministerial powers of discretion, Cree lawyer William Wuttunee of Regina said Saturday.

"We need a little Statute of Westminster for the Indian," he said in referring to the United Kingdom law which put Canada on her own as an independent nation within the Commonwealth.

OBVIOUS NEED

The "very obvious" need among Canadian Indians is for local responsibility, Mr. Wuttunee, 32, told the Indian-Eskimo Association of Canada conference.

Under the Indian Act, the citizenship minister retains discretionary power to handle key functions of Indian reservation band councils—a power said needed in view of the great disparity among the levels of sophistication.

RECOMMENDATION

Mr. Wuttunee, employed with the Saskatchewan government insurance office at Regina, also criticized the main interim recommendation of the joint parliamentary committee on Indians.

It urged removing the provision for compulsory enfranchisement of Indians—making them "full Canadian citizens." This never has been used and Citizenship Minister Fairclough had already promised to remove it, probably at the parliamentary session starting next week.

RIGHT OF APPEAL

Mr. Wuttunee said the committee would have done a great deal more if it had at least recommended the right of appeal against the minister's rulings or recommended more local control for Indian bands.

Non-Indian municipalities didn't expect their provincial municipal minister to make their decisions for them.

Urban Renewal Rally Slated

A citizens' urban renewal conference will be held in the Georgian Room at the Empress Hotel on Friday.

Opening address will be by Mayor Percy Scurrah. Other speakers include Stanley H. Pickett, assistant director of urban renewal and public housing. Central Mortgage and Housing Corporation, Ottawa, and Gordon Whitnall, international planning consultant from Los Angeles.

Bandit Repents

MILAN, Italy (AP) — "I'm sorry," said the note, "I lost my head and did a bad thing. Forgive me." With the anonymous note were directions to police, where to find 1,640,000 lire—about $2,400—that a well-dressed young man took at pistol point five days ago from the local bank at nearby Gorla Minore. Police found the money, all except 5,000 lire—$8.

Swedish Day at the UN

A native of Sweden himself, Secretary-General Dag Hammarskjold escorts Swedish Princesses Desiree, centre, and Birgitta during tour of UN headquarters in New York. The princesses are in the U.S. for a 10-day visit.—(AP Photofax.)

Paraplegic Husband

Paralyzed Mercy Slayer Kills Crippled Wife, Self

WEST LONG BRANCH, N.J. (UPI)—A 41-year-old mother, confined to a wheelchair as a result of multiple sclerosis, was shot to death Friday night and her paraplegic husband was found dead 24 hours later.

Mrs. Carrine Vonella was found slumped in her wheelchair by her brother, Salvatore Rapendille. She had been shot once in the back of the head with a pistol, police said.

Her paraplegic husband, John Vonella, 43, was discovered dead last night in a wooded area in nearby New Shrewsbury, apparently a suicide by poison.

MERCY KILLER

Police called him the "mercy slayer" of his wife.

Vonella also was confined to a wheelchair—because of a fall from a scaffold 12 years ago. But he was able to drive a specially-built car and police said he left the murder scene in it, apparently going to his death almost immediately.

SON ABSENT

The couple had been married 16 years and have a son, John, 16. The boy was attending a party when the killing occurred.

Mrs. Vonella was struck with multiple sclerosis about one year ago and steadily worsened, rarely leaving her wheelchair.

Vonella, a bookkeeper, worked at home since his accident. An army captain during the Second World War, he was receiving a U.S. government pension. The couple also owned a bowling alley.

World Lawyers to Probe Spanish Torture Charge

MADRID (Reuters) — An international group of lawyers Saturday announced plans to launch an investigation into evidence of the torture of political prisoners and the denial of fundamental rights in Spain.

The lawyers issued a statement saying numerous Madrid legal men had given them documents showing "those accused of political crimes in Spain lack the elemental rights of defence."

Lawyers from England, the U.S., Argentina, Chile and Venezuela signed the statement.

Nine Wreaths Sent to Sea

VANCOUVER (CP) — Nine wreaths were cast on the water and carried out to sea on the tide Friday in a Remembrance Day service, unique in North America, commemorating Canadian naval servicemen and merchant seamen who died at sea.

A flotilla of 25 military, police and private vessels sailed across the sunlit waters of Burrard Inlet to a point a quarter mile off west side Jericho Beach to take part in the service.

PTA Activities

Report Cards Lampson Topic

H. C. O'Donnell, director of provincial elementary education, will discuss the report card system at a meeting of Lampson Street School PTA, Tuesday at 8 p.m. in the school.

★ ★ ★

Final arrangements for the annual winter fair will be discussed at a meeting of Cedar Hill PTA, Monday at 8 p.m. in the school. The fair will be held Nov. 25 at 6 p.m. in St. Luke's Church Hall.

★ ★ ★

Regular meeting of Burnside PTA will be held Tuesday at 8 p.m. in the school auditorium.

★ ★ ★

Physical education supervisor George Grant will give an illustrated lecture on physical education in England and Europe to the Monterey PTA in the school auditorium at 8 p.m. Tuesday.

★ ★ ★

Colquitz Junior High School PTA will hear a talk by principal H. R. Dawson on aspects of testing students and reporting results to parents, at a meeting in the school at 8 p.m. Tuesday.

Tolmie PTA will hold its monthly meeting at 8 p.m. Monday in the school auditorium.

★ ★ ★

Victoria West PTA will see a film on the Victoria high schools' European trip on Tuesday at 8 p.m. The meeting will complete plants for a fair.

★ ★ ★

Mr. and Mrs. E. J. Costain, supervisors during a European tour by Victoria students during the summer, will show slides and give their impressions of the trip at a meeting of the Willows PTA at 8 p.m. Tuesday in the school auditorium.

★ ★ ★

A film and speaker from the Victoria branch of the Canadian Mental Health Association will be featured at a monthly meeting of Oaklands PTA at 8 p.m tomorrow in the school auditorium.

★ ★ ★

Central Junior High School PTA will meet on Tuesday in the school gymnasium at 8 p.m. Dr. J. L. Cruise will show two films and lead a discussion on eyes.

Carefree New Orleans May Be Battleground

★ ★ ★

Negro Girls to Enter Segregated School

NEW ORLEANS (UPI) —State and federal authorities yesterday prepared to turn this "city that care forgot" into a battleground in the conflict of southern segregationism with federally enforced racial mixing.

On Monday, five six-year-old Negro girls are due to walk into classrooms never before entered by Negro students. Their entrance is endorsed by city officials under pressure from a federal court order.

AT ALL COSTS

But Gov. Jimmy Davis, pledged to protect racial separation at all costs, has mustered almost all state resources at his command—including the legislature — to keep the city's white schools exclusively white.

The fast-moving chain of events here yesterday seemed to point to a physical showdown between state police and federal authorities on the grounds of the yet-undesignated elementary schools.

City police went on a 12-hours-on, 12-hours-off schedule, and their leaves and days off were cancelled.

DEADLINE SET

A 24-hour guard was thrown around the residence of the judge who ordered integration and set the deadline.

Davis ordered the legislature to convene this afternoon —less than 18 hours before zero hour.

The ranks of U.S. marshals were increased and more reinforcements were reported on their way.

The second assistant attorney-general for civil rights, St. John Barrett, arrived here from Washington.

Davis, his state police chief and the commander of his state national guard units are all under injunctions from federal Judge J. Skelly Wright. The injunctions prohibit them from interfering with Wright's order for gradual integration.

BID FOR POWER

Thursday, the state's bid for power over the school system aborted only hours after it started. A legislative committee commandeered the offices of the Orleans Parish School Board, but Wright promptly restored the board to authority and ordered the committee out.

The board immediately endorsed the school administration's plan to begin integration with the five girls, chosen through "pupil placement," an exhaustive series of tests designed to weed out potential troublemakers.

It was the second time this year the board has found itself evicted from authority.

Last summer, Davis declared himself boss over the schools, but a three-judge panel ordered him to get out of the integration picture and stay out.

The state's position was weakened in the city by Tuesday's election returns, which overwhelmingly re-elected a moderate school board member over segregationist extremists and also rejected the state's top segregationists, who were unpledged presidential electors of the states rights political party.

Forty students of Louisiana State University's branch here and from Loyola and Tulane Universities said they would picket today's legislative session with signs saying "keep schools open," and "legislators go home."

Judges' Retirement

Change in BNA Act Wins U.K. Approval

LONDON (Reuters)—The House of Commons Friday gave unopposed second reading—agreement in principle—to a bill providing that judges of superior courts in Canada should retire at 75 instead of holding office during "good behavior" under the British North America Act.

Cuthbert Alport, secretary for Commonwealth relations, said the British government had been asked by both houses of the Canadian Parliament to approve an amendment to the Canadian constitution.

TENURE OF OFFICE

It would repeal section 99 of the British North America Act of 1867 and its replacement by an amendment affecting the tenure of office of judges of the Canadian high court.

Alport said legislation by the British Parliament was still necessary where the subject of the BNA Act amendment affected both the interests of the federal parliament and the provinces.

FORMAL ACTION

"We are therefore acting in a formal capacity for the Canadian parliament in a matter which is solely its concern," he said.

As was customary on such occasions, the British parliament refrained from discussing the merits of the bill.

Canadian Jailed As Spy

PRAGUE (AP) — Milorad Cop, a Czech-born Canadian citizen, was sentenced to seven years in prison on charges of espionage on behalf of a foreign power, the official news agency CTK reported Saturday.

The agency said sentence was passed Thursday but failed to disclose the kind of the Czechoslovak court Cop had faced. Nor did the agency go into details of the charges.

Montreal press reports said Cop emigrated to Canada in 1952 and became a Canadian subject in 1957.

The reports said Cop was arrested while visiting his native country last summer. His wife, who was with him then, returned to Canada. She was not allowed to see her husband after his arrest.

Cop worked as an accountant in Montreal.

new and exciting for '61

THE COMPACT CAR WITH THE "BIG CAR FEEL"

BIGGER WHERE IT COUNTS

BIG in "Feel" . . . a solid "let's go" feel that's yours as soon as you get behind the wheel . . . a "feet-on-the-ground" feel that laughs at crosswinds, corners without swaying. *Big in Safety* . . . rigid steel construction, oversize brakes . . . natural posture seating, safety crash-pad . . . undistorted, wide vision—say goodbye to transport cringe!

BIG in Roominess . . . Here's where the Lark is a *big* car in EVERY way—biggest of the compacts, roomier than most standard cars. High, wide doors for easy entry and exit . . . ample front and rear knee and head room . . . deep-breathing space for 6 passengers. *Big in Performance* . . . miles-to-the-gallon or miles-to-the-minute—whatever your interest—the Lark's got it in all models—in the brand new Skybolt Six or the Dynamic V-8 . . . and—*get this*—the new 6 with automatic has power to spare!

COMPACT WHERE IT'S SENSIBLE

COMPACT for Driving Ease . . . compact design and light-finger steering assure you first-try parking even in tight spots . . . let you take quick advantage of traffic breaks. *Compact for Economy* . . . you'll get more for your dollars, and spend less, with the new Lark . . . in initial cost, running costs and maintenance. Famed Studebaker engineering at its finest—need we say more.

ASK ABOUT STUDEBAKER'S 12,000 MILE OR 12 MONTH WARRANTY

enjoy the thrill of owning the STUDEBAKER LARK

you have to drive it to believe it!

50 *VI-2 and 4-door sedans; 2 and 4-door wagons; convertible*
VIII-4-door sedan; 2-door hardtop; 4-door wagon; convertible; 4-door cruiser.

DOMINION MOTORS LIMITED

759 CORMORANT STREET EV 5-5012

HOMES For Sale

View Royal Seclusion

Picturesque stucco bungalow on nicely treed ¾-acre lot. Just redecorated inside. Separate garage and shed. **$1,500** down, full price **$7,500.** Reduction for cash.

Mr. Scott, Eves. EV 4-0423
Mr. Harris, Eves. GR 7-1198

Oak Bay South Side

Lovely 3-bedroom bungalow situated on a cul-de-sac in wooded area. Sliding glass doors to secluded patio. Immediate possession. Price, with terms, **$22,500.**

Mr. Scott, Eves. EV 4-0423
Mr. Harris, Eves. GR 7-1198

Quamichan Area

Modern 5-room bungalow in immaculate condition. Oil HA heat. Spacious living room with FP, separate DR, 2 good-size BRs, 4-pce. bath and electric kitchen on front. Neat bsmt. and separate garage in delightful small garden. Asking **$11,550** with excellent terms.

C. J. Harrington, Eves. EV 2-5846

Ten Mile Point Treed Setting

Snug shake bungalow of singular charm, only 2 minutes' walk from sandy beach. Separate living and dining rooms, sparkling U-plan kitchen. Generous cabinet and closet space. Oak floors throughout. Automatic oil heating. This 5-room home shows excellent maintenance and is available immediately for rent with option to buy, or can be purchased with **$4,000** down.

Mr. Scott, Eves. EV 4-0423
Mr. Harris, Eves. GR 7-1198

Walking Distance to Downtown

An immaculate 2-bedroom stucco bungalow with full basement and air conditioned oil heat. Ideal for business or retired couple. **$3,000** down, $75 month.

Mr. Harris, Eves. GR 7-1198

Oak Bay 4 Bedrooms

Spacious family home located near the Uplands on double lot. Large living room (24x16), separate dining room (14x12). Full bath on main floor. Four spacious bedrooms upstairs with bath. Full basement with oil hot water heat. Full price **$22,500.**

Mr. Biannin, Eves. EV 5-1198

Money to Loan

Company and private funds immediately available at current rates of interest, with convenient repayment terms.
May we help you?

C. C. HEISTERMAN & CO. LTD. EV3-4161
1121 BLANSHARD STREET

Bones Date To Dim Past

LARISSA, Greece (AP)—A Greek archaeologist, Dimitrios Theocharis, said yesterday he has found parts of skeletons of human beings who lived in Greece 150,000 to 200,000 years ago. The discoverey was made at the River Peneios near Larissa.

'Again and Again

Dennis Cheats Death

NORTH VANCOUVER (CP) — A seven-year-old North Vancouver boy has been cheating death since a gasoline explosion seared his body 42 days ago.

Dennis Holbrook would have been dead 11 days ago if it had not been for the skilled hands of the family doctor.

Dr. Robert Langston, a plastice surgeon, and Dr. C. G. McNeill had just completed the first skin-grafting operation on Dennis when the boy's heart stopped beating.

Dr. McNeill, who brought Dennis into the world, worked quickly to open the chest wall and massage the heart back into beat.

"We just did what had to be done. Dennis isn't out of the woods yet, but he's going to make it," said Dr. McNeill.

Such incidents have been part of young Holbrook's ordeal since the night he peered into the gas tank of an abandoned car with a lighted match in his hand.

Dennis' arms, face and body were seared by the explosion and his clothes set afire.

SERIES OF CRISES

Blood transfusions, intravenous feeding and round-the-clock vigils by special nurses brought him through a series of crises that preceded the heart massage incident.

Dennis had recovered from a bout of pneumonia just prior to the skin-grafting operation.

During the last six weeks, 20 pints of blood have been pumped into Dennis. This is more than three times the amount his body would usually contain.

Five or six operations required to complete the skin-grafting process are ahead for Dennis.

Roy Holbrook, the boy's father, was operated on Thursday to provide some of the new skin the surgeons will require for his son.

Mr. Holbrook will be in hospital for two weeks.

While the Holbrooks have mortgaged their home to pay special nursing bills of almost $1,000 others are rallying to the boy's cause.

The North Shore Shrine Club donated $580 recently and a general community appeal has been launched.

Montreal

Threats Follow Raid

MONTREAL (CP) — One of the most damaging goon raids on a downtown nightclub in Montreal has resulted in threats to the wives and families of Mayor Jean Drapeau and Lucien Saulnier, chairman of the city's executive committee.

Mrs. Drapeau told reporters Friday night the telephone threats started Thursday. She was warned: "Do not be surprised if your house is burned down."

Mrs. Saulnier was told: "Do not be surprised if your children have their legs broken and become invalids."

Both Mrs. Drapeau and Mrs. Saulnier were told the threats will be carried out "if Santos Frank Cotroni and Joseph Cocolichio continue to be bothered by municipal police and if the administration does not intervene."

Neither Mayor Drapeau nor Mr. Saulnier have reported the threats to police.

The threats followed the issuing of warrants Wednesday for the arrest of Cotroni and Cocolichio and six other persons following the Nov. 4 raid in which a bat-swinging mob of 30 hoodlums wrecked the plush Chez Paree nightclub, causing $30,000 damage.

CLEAR BAD SKIN
Ugly skin blemishes on face or body. Eczema, Pimples, Red Scaly Itching Skin, and Athlete's Foot are quickly cleared by NIXODERM. Stops itch in minutes. Antiseptic action heals. Makes skin softer, smoother, clearer. Ask your druggist for NIXODERM ointment and soap. Revitalize your skin. Look better fast. Advt.

88c DAY

Hudson's Bay Company.
INCORPORATED 2ND MAY 1670.

- Daily Store Hours: 9 a.m. to 5.30 p.m.
- Open Fridays: 9 a.m. to 9 p.m.
- Dial EV 5-1311

MONDAY on the Bay's Main Floor in Notions, Candies, Cosmetics, Tobaccos, Dress Accessories, Hosiery, Stationery, Silverware

All merchandise is timely and new—and in popular demand

All items show a savings of at least 15% or 20%—or more

Personal shopping only—except on a purchase of 3 or more 88c items, when phone and mail orders will be accepted.

Notions, Wool and Accessories

1. Catch-All Rack
Anitque style — ample space for hats, umbrellas in hall or den. **2.88**

2. Toss Cushions
Colorful accent in gay or conservative shades. Sateen cover, quality filling. **1.88**

3. Pinking Shears
Accurate cutting edge — spring tension for precision. Top quality steel. **1.88**

4. Thread Box
Sturdy plastic construction, holds 26 large or small spools. Easy access. **1.88**

5. Vacuum Brush with Light
Sucks up the lint from clothes, drapes, furniture. With batteries. **2.88**

6. Nylon Blend Yarn
50% nylon — 50% wool, washes beautifully, assorted colors. Six approx. 1-ounce balls. **6 for 1.88**

7. Plastic Hangers
Keep your closet tidy . . . your clothes neat and well pressed. **4 for 88¢**

8. Brush Rollers
8 solo rollers, 16 pins to secure them, for perfect curls every time. Reg. 1.18. **88¢**

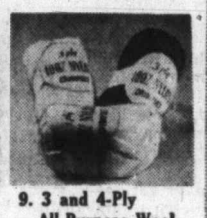

9. 3 and 4-Ply All-Purpose Wool
90% wool, 10% nylon for warmth and long wear. Quality yarn is shrink resistant. 3 (approx.) 1-oz. balls. **3 for 88¢**

10. Rain Shoes
Save your shoes this winter — flat styles fit all types of shoes. Pair **1.88**

11. Shoe Kit
Includes brush, polish, and cloth — makes an ideal Christmas gift. **88¢**

12. Assorted Slippers
Assorted slip-ins, and embroidered styles, broken sizes. **88¢ to 1.88**

13. Iron Board Cover
Of silicone — holds and reflects heat — does half the work for you. **88¢**

14. Topper Hangers
Chromium - plated pant hangers—easy to use—saves space. **4 for 88¢**

15. Poly Drop Sheets
Transparent plastic for storm windows, furniture covers — many uses. Strong, durable. 9'x12'. **88¢**

16. Laundry Bag
Strong, bleached cotton — ideal for trips to launderette or to utility room. **88¢**

17. Plastic Tray Mats
Keeps your floors clean, mud out, in rainy weather. Heavy duty vinyl. **88¢**

18. Skirt Marker
Save time — put up an accurate, even hem — it's easy to use. **88¢**

19. Plastic Flowers
Decorative addition — brightens rooms beautifully! Washable.
Daffodils, **2 for 88¢**
Roses, **5 for 1.88**

20. Foam Rubber Chips
Ideal for stuffing toys (gift makers note), cushions, etc. Bouyant and soft. 1-lb. bag. **2 for 88¢**

21. Ironing Board Pad
Of soft resilient plastic foam — makes ironing a breeze, cover lasts longer. **88¢**

Silverware, Jewellery, Clocks

22. Serving Pieces
Gravy ladle, pierced pie-server, berry spoon, cold meat fork . . . in plain "Sweep" pattern. Each **88¢**

23. Expansion Bracelets
Men's white or yellow, in assorted designs—all with stainless steel backs. Fitted. **2.88**

24. Costume Jewellery
Earrings, pins, and necklets, white or yellow, some stone set, some moonstones. **2 for 88¢**

25. Apostle Flatware
From England—coffee, jam and teaspoons, tea forks, butter knives. **4 for 88¢**

26. Parfait Spoons
Plain patterned stainless steel, will not tarnish—perfect for ice cream! **5 for 88¢**

27. Travel Alarms
Imported clocks, have loud alarm, luminous dial, in compact leather case. **3.88**

Cosmetics, Toiletries, Household Needs

28. Bubble Bath
Assorted fragrances in decorative vase makes a pretty and practical gift! **88¢**

29. Decanter Bubble Bath
Assorted fragrances in large decanter-bottle. Reg. $2. **88¢**

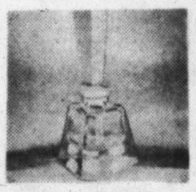

30. Perfume Bottles
Sparkling crystal cut bottle to hold your favorite perfume (or someone else's). **88¢**

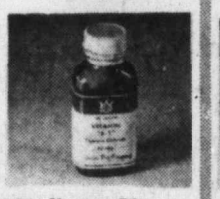

31. Vitamin B1
Thiamine chloride in 10-m.g. strength. **100** tablets **88¢**

32. Spray Mist
In Evening in Paris fragrance, gift packaged, spray bottle. **88¢**

33. Puhl Boxed Soap
3 to a box, individually wrapped—violet Lily of the Valley, Fern, Lavender and Rose. **88¢**

34. Spray Hair Dressing
and Conditioner . . . Lanolin discovery, for soft, shiny hair. 11-oz. tin, **88¢**

35. Novelty Soap
Imported. Ideal gift for kiddies. Animal and nursery figures. Boxed. **88¢**

36. Facelle Facial Tissues
Economy box of 100 white tissues (each is 3-ply strength!) **5 for 88¢**

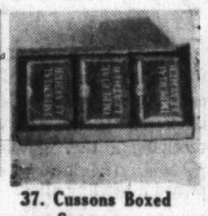

37. Cussons Boxed Soap
Gift box of 3 individually wrapped cakes. Imp. Leather, Linden and Lilac. **88¢**

38. A.S.A. Tablets
To help relieve pain and headaches. 5-grain strength. Bottle of 500, **88¢**

39. Arrid Deodorant
Rolls on to help stop offensive perspiration odor — giant economy size. **88¢**

40. Shaving Brushes
Imported brushes feature sterilized bristles, vulcanized handle. Boxed **88¢**

41. HBC Malt Extract
Made in England of choice barley malt, cod liver oil. 2-lb. jar **88¢**

42. Bath Sprays
Anti-splash head fits all faucets, with full length rubber hose. **88¢**

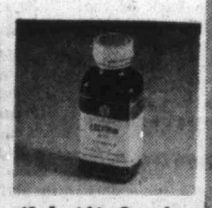

43. Lecithin Capsules
With vitamin D, in bottles of 60. **88¢**

44. Ascorbic Acid
Excellent source of vitamin C — helps prevent colds. 100mg strength. Bottle of 100. **88¢**

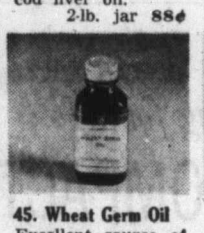

45. Wheat Germ Oil
Excellent source of vitamin E, in bottles of 100 capsules. **88¢**

46. HBC Facial Tissue
Economy box of 100 white tissues, handy for home, office, car. **88¢**

47. Alka Seltzer
Large and small size tubes are 1.17 value, both for **88¢**

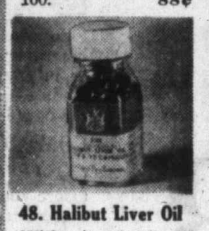

48. Halibut Liver Oil
With vitamin B 12, also A and D, to help in cold prevention. Bottle of 100 **88¢**

Special Savings on Electric Shavers

49. Remington Foursome
Fast, dependable shaving action. Large shaving surface. **17.88**

50. Schick Powerhouse
With super action edge for a closer, cleaner more comfortable shave. **13.88**

51. Lady Schick Patricia
A dainty, efficient litle shaver for the ladies. Gift boxed. **8.88**

Hosiery, Gloves, Dress Accessories

52. Slipperettes
Have foam soles, red, black or turquoise uppers of nylon. 1 size fits all (stretch). **88¢**

53. Ankle Socks
3 pairs to a pack. All white, or pink, blue, or yellow. Sizes 9½ to 10½. Rayon. 3 pairs, **88¢**

54. Seamless Mesh
Fashion Point hose is poly packed for freshness and safety. Marked lengths. 8½ to 11. Pair **88¢**

55. Roll-Cuffed Socks
Cotton socks, 2 pairs to a package, reinforced with nylon. White. 2 pairs **88¢**

56. Wool Gloves
Pure wool shorty style, feature novelty cuffs. White, black, red, beige, grey. S,M,L. pr. **88¢**

57. Head Scarves
Water repellent, in colorful prints, florals, or solid shades of crepe. 32" square. **2 for 88¢**

58. Oblong Scarves
Complete color range in these dainty scarves that dress up a coat or suit. **2 for 88¢**

59. Umbrellas
Of nylon acetate. Slim 10 or 16-rib styles, in plains or solids. Keep one in your car "just in case." Each **2.88**

60. Plastic Billfolds
For teeners, feature picture fold. In pastel plastic or black patent. **88¢**

Tobaccos

61. Book Matches
Novelty matches from Italy. 50 pkgs to a carton. 2 cartons **88¢**

62. Cigarette Lighter
Assorted men's and women's sizes. Lighters reliability fully guaranteed. Each **88¢**

63. Briar Pipes
Imported quality pipes feature Vulcanite stems, assorted shaped bowls. Each **88¢**

88c Stationery

64. Popular Puzzles
Keep the children amused on rainy days with a fun-to-figure puzzle. **2 for 88¢**

65. Peguin Pads
Giant-sized pads 8½ x11" sheets made exclusively for the Bay. **2 for 88¢**

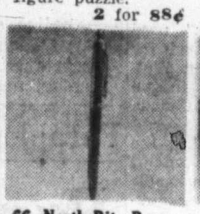

66. North Rite Pens
Silver top, steel-tip ballpoint holds giant size refills. **88¢**

67. Brief Cases
Leather product, ideal for college, business, 3 position lock, with key. Brown. Each **12.88**

68. Looseleaf Refills
200 sheets for 3-ring binders, fully lined, finished with margin. Pkgs. **88¢**

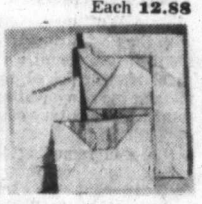

69. Stationery
From Switzerland. Beautiful stationery comes with matching envelopes. Box **88¢**

70. Stamp Pack
De luxe packages of world stamps. Few duplicates — ideal for starting a collection! **1.88**

71. Envelopes
Top quality business envelopes, blue lined packages. **11** pkges. for **88¢**

72. Writing Cases
Quality cases with sections for paper, envelopes, stamps. Red, green, tan. Each **4.88**

73. Desk Calendar
Turn-over type calendar with adjoining memo pad. Each **1.88**

88c Candies

74. Smiles 'n' Chuckles
Assorted chocolates, centres of cream, nuts, meats, jellies, nougats, caramels. 1-lb. gift boxes **2 for 1.88**

75. Slade's Toffee
Imported from England, assorted flavours, individually wrapped. 14½-oz. bag. **2 bags for 88¢**

76. Mixed Nuts
Assorted cashews, brazils, almonds, hazelnuts, peanuts. Gift boxed. 14-oz. **88¢**

77. Licorice Allsorts
Wilkinson's of England — fresh, delicious! And chewy! 1-lb. bags, **2 for 88¢**

78. Lowney's Bridge
Mixture of miniature creams, caramels, nutmeats, chocolate dipped. 1½ lbs. **88¢**

79. MacIntosh Toffee
Individually wrapped, in assorted deliciously chewy flavours. 1½-lb. boxes, **88¢**

Join the BAY'S Christmas Club

and take up to 6 months to pay for your merriest Christmas ever! Can be used by any authorized person in your family! For further details contact the Accounts office, 4th.

Island Edition
★ ★ ★
Duncan Bureau
30 Kenneth Street
Phone Duncan 1600

The Daily Colonist.

Vancouver Island's Leading Newspaper Since 1858

Island Forecast: Cloudy, Few Showers
(Details on Page 2)

No. 284—102nd YEAR | VICTORIA, BRITISH COLUMBIA, SUNDAY, NOVEMBER 13, 1960 | 10 CENTS DAILY 14 CENTS SUNDAY | 68 PAGES

Overdue Hydrofoil Triggers Big Alert

Submerged Log Struck

Maiden voyage of the Bellingham hydrafoil vessel Flying Fish to Victoria ended with a full-scale alert of U.S. Coast Guard and RCAF search and rescue forces yesterday when the revolutionary craft was reported some two hours overdue returning to her home port.

The experimental high speed passenger boat left Victoria at 4.10 p.m. but didn't arrive at Bellingham until 8.45 p.m., after the U.S. Coast Guard started a search and the RCAF had been alerted.

REDUCE SPEED

Red-faced officials later explained that delays in leaving the United States and in leaving Victoria left them in the Strait off Anacortes, miles from their destination, at darkness and Flying Fish had to reduce speed to about 10 knots from there on into Bellingham.

They hotly denied a coastguard report that a collision with an "underwater object" off the breakwater as the boat neared Victoria had caused structural damage disabling "Flying Fish" from using her foils on the return trip.

STRUCK LOG

Bellingham Herald reporter Sid Bailey, who made the cruise along with company officials, dignitaries and guests, said the starboard foil struck a submerged log but there was no lurch and he didn't even know about it until told later.

"They had been going up and down on the foils all the way and I thought it was just another test," he said.

OFF BREAKWATER

"We were just off the breakwater when it happened. It passed underneath but we didn't even feel it. We went back up on the foils again and everything was all right," Bailey said.

Flying Fish is ready "any day" for start of her two-week trial runs and owner Dr. Frank Calderone is flying from New York today to discuss timetables, officials said last night.

HOUR MINIMUM

Service between Victoria and Bellingham is expected to take a minimum of one hour and 15 minutes, depending on routes taken and weather conditions.

The sea-skimming craft tied up at the west end of the Inner Harbor at 2.55 p.m. It was no record-setting trip by way of speed; she had left Bellingham at 12.12 p.m., making frequent tests and adjustments of her underwater planes on the way.

20 ON BOARD

Among 20 people on board were Bellingham's Mayor John E. Westford, his wife and daughter; Lieut-Cmdr C. A. Prosser, Victoria representative, and D. Murray Mason, vice-president of the Hydrofoil Development Corporation; H. M. Tiedmann, U.S. naval architect, and interested Bellingham and Victoria businessmen.

The trip, they said, was comfortable, and uneventful except for one "near-rescue."

MERELY GREETING

Near Victoria they suddenly spotted flares, and were about to investigate to see who was in trouble when they discovered the signal was merely a greeting from a passing vessel.

No mention was made to the press here of the "unidentified submerged object" which made her drop her hull into the water at slow speed as the craft passed the breakwater.

Observers on shore here noted that even at reduced speed the vessel kicked up a wash that set boats at Fishermen's Wharf rocking violently at their berths.

MADE A TOUR

Mayor Westford was greeted on behalf of Victoria by Mayor Percy Scurrah, who made a tour of the Flying Fish before she started her return journey to Bellingham.

It was hoped that most, or all, of the mechanical troubles that have dogged Flying Fish since her arrival on the west coast last summer had been overcome.

★ ★ ★ ★ ★ ★

Flying Fish Makes Maiden Voyage

Coming into Inner Harbor yesterday on shakedown was 40-mile-an-hour hydrofoil Flying Fish which may be used in ferry service between Bellingham and Victoria. —(Robin Clarke photo.)

Fish, Game Men Swoop Down On Goose Hunters

Tofino Area Raided

By ALEC MERRIMAN
Colonist Outdoors Editor

TOFINO — Federal and provincial fish and game and wildlife officials swooped down on goose hunters here this weekend in the first full-scale game check ever conducted in this area.

Prosecutions will follow in practically every police court on Vancouver Island as game enforcement officers nabbed hunter after hunter who never thought he would see a game check in this formerly remote part of the west coast of Vancouver Island.

HID OUT ON BOAT

The game officers hid out on a boat in Tofino Harbor and Friday morning appeared from nowhere in a half dozen fast moving small boats in as many different hunting areas.

Some 10,000 honkers flew overhead as checks were made.

Road blocks were also set up at key points and at one check 51 hunters reported 34 big Greater Canada Geese, eight ducks and one coot another check of 25 hunters on the water found them with 17 geese.

CAUGHT IN NET

While those who were caught in the net were unhappy about the enforcement swoop, game officers in general were complimented by hunters who said there has been a general disrespect for game laws in this area because of lack of enforcement in past years. Before the new west coast road a game warden couldn't get into the area without everyone being forewarned.

Some local residents had complained that hunters in recent years have been charging geese flocks with power boats. Game officials on Friday said they saw evidence of this practice but had been unable to apprehend anyone at it.

TO CONTINUE

The game checks will continue today.

Many of the hunters nabbed for violations were Tofino and Ucluelet residents who up until now have had only their conscience to dictate whether or not they hunted within the provisions of the migratory bird convention act under which boats may be confiscated for violations and heavy penalties imposed.

EVERY COMMUNITY

Some 400 hunters from as far away as Nova Scotia and Prince Edward Island and from practically every community on Vancouver Island hunted this area this weekend but most found that local knowhow was necessary to get the wary Canada Geese.

The enforcement raid was carried out by game wardens George Vincent and Bill Fowkes. With them were management biologists John Bandy and David Hurn who as well as checking infractions worked with Federal Wildlife Service officiers Art Benson and Bob Harris and provincial museum biologist Charlie Guiguet to gather information about the honkers which use the Tofino area as a major stopover point on the Pacific flyway from Alaska to California. Jimmy Hatter, chief provicial game biologist, was also on the scene.

Crowd Scares Nazi

CHICAGO (AP) — George Lincoln Rockwell, self-styled leader of the American Nazi Party, cancelled a speaking engagement Saturday night because, police said, he didn't like the looks of the audience.

About 150 persons congregated within the College of Complexes while about 1,000 others stood outside, waiting for Rockwell to arrive to deliver a scheduled speech.

But, after circling the block several times in his car and sizing up his prospective listeners, Rockwell decided against putting in an appearance, police said.

Campus Queen

Crowned campus queen at Victoria University homecoming last night is 19-year-old Joy Thoreson of Dawson Creek, B.C. Princesses were Joan Anderson and Judy Verchere. A crowd of 800 witnessed the colorful event.

Success Smells Sweet

LONDON (AP)—The High Court of England Friday fixed the value of Bowker Trippler's sense of smell at £1,443 ($3,943). Trippler, a fish merchant, claimed he lost his sense of smell when he was knocked down by a motorcycle and now he can't tell whether the fish are fresh or not.

Alaska Road Costly Bonner Warns B.C.

VANCOUVER (CP) — Attorney-General Bonner has welcomed proposals of a U.S. research group for a $240,000,000 B.C.-Alaska Highway development program, but urged a sober understanding of the financial problems involved.

Mr. Bonner said the report of the Battelle Memorial Institute to the Alaska international rail and highway commission will be "tremendously useful as an economic study," but the cost involved, while small in terms of U.S. expenditure, will "loom very large indeed in a B.C. budget."

GLOWING PICTURE

The report, presented Friday in Seattle, drew a glowing picture of the Pacific Northwest, as a region of power, mineral, petroleum and tourist industry potential as yet barely touched.

It recommended paving of more than 1,000 miles of the Alaska Highway through northeastern B.C. and the Yukon, construction of a 500-mile new road from central B.C. to the Yukon and feeder routes to the Alaska panhandle.

HIGHWAYS FIRST

It proposed the road developments in preference to construction of a railway from central B.C. to Alaska. Such a railway line will cost more than $400,000,000 and will require an annual operating subsidy of about $34,000,000.

Work already has been started on clearing the right of way north of Prince George for the southern terminus of such a line through northern B.C. and the Yukon to Fairbanks, Alaska.

WENNER-GREN

The project, undertaken by the Pacific Northern Railway and financed largely by Axel Wenner-Gren, has been stalled by controversy over whether the 700-mile railway is subject to jurisdiction of the Public Utilities Commission.

Company officials were not available for comment on how the proposals would conflict with their railway, hydro, mineral and forest investments.

VERY DESIRABLE

Mr. Bonner said the Battelle proposals will be "very desirable achievements" and will receive careful consideration by B.C.

The commission will make recommendations to the U.S. Congress on means om improving communications between Alaska and the rest of the U.S. Then Congress will refer the matter to a committee which will conduct negotiations with Canada.

FERRIES URGED

Ohio research organization also recommended establishment of frequent ferry service along inside passage connecting existing road terminals at Prince Rupert and Haines, Alaska. Rugged terrain renders road construction along the coast impossible.

'Kick Teachers Out To Work, See Life'

TORONTO (CP)—Teachers should be "kicked out of the classroom" after 10 years service to take a job and find out what life is like, Harold Klinck, a school trustee, said here Friday.

A teacher himself for 32 years, Mr. Klinck told an Ontario Association for Curriculum Development discussion group that teachers should get another type of job for a year to give them a picture of what the public thinks and does.

Macmillan to Urge Summit on Kennedy

LONDON (AP) — Prime Minister Macmillan is expected to head for Washington early next year for talks with President-elect John Kennedy and it is believed his main aim will be to get a new East-West summit meeting.

Another report Saturday said Kennedy has invited Hugh Gaitskell, Labor party leader, to Washington in mid-January.

From Washington, the London Sunday Times reported:

"Senator Kennedy is planning to invite Mr. Macmillan to visit him in the United States some time in January before his inauguration. The president-elect is anxious not to lose time in establishing close personal contact with leaders of the Western alliance."

The Times said the Macmillan-Kennedy exchanges would probably take place in advance of a Washington meeting in February between Kennedy and Chancellor Adenauer of West Germany.

New Sky Spy Can Dodge Kill

VANDENBERG AIR BASE, Calif. (AP)—Discoverer XVII —first of a series of new military spy satellites capable of changing course if threatened —rocketed into orbit Saturday.

The U.S. air force announced the satellite was whizzing around the earth once every 96 minutes.

The egg-shaped orbit was nearly perfect, taking the 2,100-pound satellite as far as 615 miles from the earth and bringing it back to 118 miles at the closest point.

Late this afternoon, it is to drop a 300-pound capsule for recovery by air and sea forces near Hawaii. Contents of the satellite and its capsule were not disclosed.

TV CAMERAS

It is known, however, that future satellites of this type called Agena B have been designed to carry TV cameras and send surveillance films back to U.S. territory.

Orbit of the satellite will take it over Russian territory several times each day.

The 25-foot satellite is six feet longer and 400 pounds heavier than the Agena A, second stage of earlier Discoverers. It can stop and restart its engine on command from the ground.

ALTER ORBIT

This change in speed would allow the satellite to alter its orbit and thus avoid a missile sent up to knock it down.

The air force said there was no plan to stop and restart the engine of this satellite, but that the capability would be tested in future launchings.

Previous Discoverers ejected capsules automatically on the 17th trip around, 27 hours after launchings.

GIVEN TODAY

The signal to eject will be given today probably on the 17th pass, the air force said.

A future Discoverer satellite is expected to carry a small monkey into orbit, but air force officers said this was still some distance in the future.

Broken Leg

Hurt Man Plucked From Peak

NORDEGG, Alta. (UPI) — An Edmonton man, Werner Regilus, was rescued from the side of a mountain by a helicopter last evening after lying injured with a broken leg since Friday afternoon.

Regilus, fell 35 feet off a cliff in rugged mountain country near Nordegg, about 220 miles west of Edmonton Friday, while on a hunting trip with two companions.

His companions notified the nearest forest ranger station of the accident and an Alberta forestry department helicopter was dispatched to the scene yesterday afternoon.

Full Rights For Chimps

PHILADELPHIA (AP) — The Upholsterers International Union, with at least tip of tongue in cheek, Saturday demanded full union rights for three chimpanzees put to work on an assembly line in a Texas furniture factory.

Union headquarters here fired a telegram to Ben Friedman, manager of the plant in Houston, asserting that the union reserves the right to bargain collectively for the monkeys—Bobby, Fudgie and Candy — who went to work Friday.

K No Stalin —Adenauer

BONN (Reuters)—Chancellor Konrad Adenauer was quoted in a newspaper interview yesterday as saying Soviet Premier Khrushchev "is a man one can talk to."

"He is quite a different man from Stalin, and he is pursuing different aims for the Russian people," the chancellor added.

Humans Put on Street As 27 Cats Snooze On

READING, England (AP)—Twenty-seven cats—black ones, grey ones, ginger ones, striped ones — snoozed in the warm security of a big empty house yesterday, saved from eviction by Britain's be-kind-to-animals laws.

But the law didn't save their owners. Mr. and Mrs. Montague Coling were evicted for not paying their rent.

And until the Colings find another house for themselves the cats will stay there. Under the Abandonment of Animals Act the cats can't be evicted without their owners' consent.

The act also makes it illegal to abandon a domestic or captive animal.

So while the Colings are away, officials of the Royal Society for the Prevention of Cruelty to Animals are making daily calls at the house, loaded down with cans of cat food.

Don't Miss

Anti-Semitic Catcalls Greet Lord Mayor
(Names in News, Page 3)
★ ★ ★
Earth Ears Cocked For Star's Hello
(Page 5)
★ ★ ★
Hearts Revived Without Surgery
(Page 6)
★ ★ ★
Kennedy's Election May Hurt Canada
(Page 8)
★ ★ ★
Bombers Win First of Finals
(Page 10)
★ ★ ★
Algiers Calm Again Plot Rumors Persist
(Page 22)

A-Bomb for NATO Solution for Canada
(Page 23)
★ ★ ★
Battle Shaping In New Orleans
(Page 35)
★ ★ ★

	Page
Bridge	33
Building	13
Comics	24
Crossword	33
Financial News	8
Garden Notes	24
Radio Programs	28
Social	18, 19, 20, 21
Sport	10, 11, 14
Television	27
Theatres	6, 7
Travel	9

From Egypt, China, India

'Garden Spot' Unappreciated

Staple Foreign Crops Thrive in Cowichan

DUNCAN — Field crops native to Egypt, China and India which are among the staple diets of the people will be grown here next summer.

Small experiments this year were so "encouraging" that George Prudhomme will plant large blocks. He is a life fellow of the Zoological Society of London and fellow of the Nigerian Field Society.

"I had a very good growth of milo and hegari, native of Egypt and the Sudan. In China where they can't grow rice or wheat they grow these forms of millet," he said yesterday.

In Cowichan the benefit to farmers with pigs would be in "labor" because when it grows above the ground the animals can be turned loose into the field.

Other experiments have gone as far as growing Himalayan and umbrella pines from seeds on his fertile Inverarity Road property overlooking Somenos Lake.

"Very few people on this island are taking advantage of the fact that this is the garden spot of Canada," he said.

The former editorial writer for the Ottawa Journal and Toronto Star said that: "I hope to plant some Egyptian shallu grain; the product is like white pearls."

Other ingredients to go into his exotic experimental garden are sweet lupins, a kale that is "one of the best foods for increasing the flow of milk" in cows, hegari from the Middle East that grows like grass, almum that is another grass for silage which returns a ton to the acre, bluebonnet or gopher upland rice that doesn't need flooding or paddies.

"We think of rice here as being only for humans but it is really extremely valuable for stock," said the writer-turned-teacher who is now employed at the Indian school at Chemainus Bay.

Another advantage to the climate out here, he said, is that although there is a heavy rain it is dry enough to grow some plants and trees known only in the dry eastern countries.

"This island especially should be good for trees like the umbrella fir or eucalyptus trees, like the Malahat area where there is a bone-dry land," he said. Several eucalyptus trees are thriving on his land.

500 Attend Memorial Service

CAMPBELL RIVER—More that 500 attended the memorial service conducted by Legion Padre Canon T. D. Proctor, in the Community Hall on Friday morning.

The mothers of fallen veterans, Mrs. J. Perkins and Mrs. David Vanstone, laid wreaths.

Ratepayers

Qualicum Meeting Delayed

QUALICUM BEACH — Annual general meeting and ratepayer's meeting of the Corporation of the Village of Qualicum Beach has been postponed until the first week in March. Postponement was decided upon so that a proposed development plan as well as a review of work carried out during the past year, could be presented. A complete water system development plan will not be available until the first of the year.

HISTORIC LINE

The first underground electric railway at London, England, was opened in 1890.

Campbell River Remembers

Campbell River Sea Cadet bugler Paul Bayston sounded last post at community's wreath-covered Cenotaph Friday as veterans of four wars gathered from northern Island points to pay tribute to the fallen.—(Baldwin Studios photo.)

★ ★ ★

Clouds Clear Away For Nanaimo Service

NANAIMO — Clouds of rain or of war were cleared equally with a sunshine that brought out thousands of persons to the Cenotaph in downtown Nanaimo on Remembrance Day.

Missing was a personality who had played the lament on his pipes since the first year that armistice ceremonies were held in Nanaimo and that was "Pete" Gilchrist who died during the past year but whose memory as a veteran and a part of the ceremonies was foremost in the minds of the citizens who lined the street in front of Nanaimo's Cenotaph.

Overnight saw bleak black clouds pouring heavy rain over the central part of Vancouver Island but the dawn was as bright as the word peace as sunshine enveloped the Nanaimo district and attracted the largest crowd to witness the Remembrance Day services in the Hub city.

The granite column that stands in the centre of green lawns was guarded by the members of the Canadian Scottish regiment and the broad cement steps were a contrast of past and present with the wreaths of blood-red flowers against autumn leaves.

Nearly 60 wreaths and crosses from groups and individuals stand sentry over the Cenotaph following the ceremonies which were conducted by the Ministerial Association and saw all faiths gathered to pay tribute to the dead of the two world wars and the Korean conflict.

Mayor Pete Maffeo represented the provincial government in the absence of the Honourable Earle C. Westwood, MLA while Acting Mayor Haig Burns placed the wreath on behalf of the city. Three legions were represented in the long march past with representatives of Branch 10, Nanaimo; Seaview Centennial Canadian Legion 257 and Mount Benson Legion 256. Providing contrast to the "old sweats of the wars" were the youthful cadets of the army, air force and navy with the Boy Scouts and Girl Guides.

The Nanaimo pipe band and Nanaimo concert band accompanied the marchers while Cyril Dennison president of the Branch 10 Legion played the Last Post and Reveille following the lament by Piper Norman Bremener of the pipe band.

★ ★ ★

Cheque for Legion

Cheque for $1,000 to help defray cost of $60,000 addition to Duncan branch of the Canadian Legion was presented to Legion president Robert Evans yesterday by auxiliary president Mrs. Fred Chadwick.—(Colonist photo by Charles Thompson.)

Stray Bullet Hits Boy

CAMPBELL RIVER—Douglas Dyson, 9, son of Mr. and Mrs. A. Dyson of Sayward, was rushed to Campbell River hospital on Monday after he was shot in the leg by a stray bullet. RCMP are investigating. The slug passed right through the boy's leg and was not recovered.

Much Variance in Statements

Mail Complaints Renewed

PORT ALBERNI — "There would appear to be a great deal of variance in the statement made by the officials of the BC Airlines and the statements of the residents of West Coast areas in respect to mail service," John Squire, MLA (CCF) said here Friday.

He was commenting on statements in daily papers by William Waddington of B.C. Airlines which followed his appeal for better mail service in the Zeballos, Tahsis and Gold River areas.

"B.C. Airlines officials are maintaining that they are carrying on a regular mail service of not less than three times a week, which is a complete contradiction of the letter I received under the date of Oct. 31, 1960, from the secretary of the IWA at the Tahsis mill. The letter said, in part, "when the planes are not able to fly there is no mail and in this area it could, and has been two weeks or more that we have been without mail." In this instance they refer to the first class mail because second class mail is being transported around the northern tip of the island by the Northland Navigation Co.

"Some 10 days ago I made a service trip in the Nootka Sound area and visited four of the major centres and in each instance the major complaint of loggers and mill workers was in regard to the mail service."

Mr. Squire claimed that delays caused by bad weather were the cause of the complaints.

"My request for improved mail service should not be taken as a direct criticism of the personnel of B.C. Airlines. My remarks to the press were for the purpose of obtaining a better service that I feel is available by use of the road and boat connections."

One call brings you the wonderful world of warmth

FOR DETAILS ON Esso OIL FURNACES OR BURNERS CALL Victoria EV 4-1104

Elsewhere call your nearest Imperial Oil sales office

Engineered for Modern Living • Low Down Payment • Easy Monthly Terms • 6 Years to Pay • Guaranteed by Imperial Oil

IMPERIAL Esso PRODUCTS

CANVAS COVERS

Protect AGAINST RAIN AND WEATHER DUST AND DAMPNESS

Sudden Service! ON YOUR TARPAULIN and BOAT COVER ORDERS and REPAIRS

JEUNE BROS.
570 Johnson St.
Call EV 5-7751
"Canvas Goods Since 1886"

Virtutes Frugalitas Custodit

your Future is all the time you have left!

PLAN IT TODAY

Investing in the various classes of certificate offered by The Western Savings and Loan Association will give you a secure future:

- Installment Savings Certificates
- Prepaid and Fully Paid Certificates at Current Rates
- Registered Retirement Savings Plans

These are a profitable, stable means of saving providing a guaranteed return for funds invested, and with additional tax savings to you under our Registered Retirement Savings Plans.

For a planned savings program call or write:

WSL THE WESTERN SAVINGS AND LOAN ASSOCIATION

310 Royal Trust Building, Victoria — EV 5-6022

No obligation, of course.

MEMBER: INTERNATIONAL UNION OF BUILDING SOCIETIES AND SAVINGS AND LOAN ASSOCIATIONS

as served in select company...

INCORPORATED 2ND MAY 1670

HUDSON'S BAY F.O.B. RYE WHISKY

Distilled, Matured and Bottled under Canadian Laws

Hudson's Bay Company

Convenience plus the traditional quality of Hudson's Bay. Distilled, aged in wood and bottled with the same meticulous care that has been the Hudson's Bay Company standard for generations.

IN 12 AND 25 OZ. SIZES

THIS ADVERTISEMENT IS NOT PUBLISHED OR DISPLAYED BY THE LIQUOR CONTROL BOARD OR BY THE GOVERNMENT OF BRITISH COLUMBIA

"HERE'S WHY I Go B.C. FERRIES to Vancouver

★ It's the Most Economical Way!

I Arrive Relaxed and on Time!

Only $5.00 for my car... $2.00 per passenger from Swartz Bay to Tsawwassen

Crossing time 1 hr. 40 min. I can enjoy up to 12 hours after crossing for business or pleasure and be home the same day. End loading makes it so easy to drive on and off. Meals are simply delicious. Staterooms available. It's a short, relaxing, magnificently scenic trip. I always go B.C. Ferries."

8 Return trips daily . . . every 2 hours

Leaves from SWARTZ BAY and TSAWWASSEN

7 a.m. 9 a.m. 11 a.m. 1 p.m. 3 p.m. 5 p.m. 7 p.m. 9 p.m.

BRITISH COLUMBIA TOLL AUTHORITY FERRY SYSTEM

Head Office: Swartz Bay, R.R. 1, Sidney, B.C. Phone GR 5-1194

Downtown VICTORIA to Downtown VANCOUVER

Go ROYAL VICTORIAN Passenger Service

$4.25

All the way. No other charges. 3 hours from start to finish 8 return trips daily

Leaves	Coach	Lines	Depot,	814	Wharf	Street
6:10 a.m.	8:10 a.m.	10:10 a.m.	12:10 p.m.	2:10 p.m.	4:10 p.m.	6:10 p.m.	8:10 p.m.

Leaves	Pacific	Stage,	150	Dunsmuir,	Vancouver
6:05 a.m.	8:05 a.m.	10:05 a.m.	12:05 p.m.	2:05 p.m.	4:05 p.m.	6:05 p.m.	8:05 p.m.

Convenient schedules allow up to 10 hours in Vancouver—home the same day. Same coach takes you aboard B.C. Ferry and on into Vancouver.

V. I. COACH LINES
EV 5-4411
814 Wharf St.

School Ruled Out as Classroom for City Jobless

Greater Victoria classes for jobless persons will probably be held in rented downtown premises, because no suitable classroom space is available, school board chairman W. C. Gelling said yesterday.

But the provincial government has announced a starting date.

Reconditioning of the old Spring Ridge school was ruled out by trustees who decided cost of repairing the "delapidated" structure would be prohibitive, said Mr. Gelling.

"If the government wanted to spend the money required to bring it up to fire and general building regulations," he said, "the board would not try to block it.

"Even then, I would rather doubt if the old school building would be suitable for the purpose required. The government would get a better return for the money spent, I'm sure, by renting space downtown."

Mr. Gelling suggested the Bay Street Armories and an unused portion of the Begg Building, Yates and Quadra, formerly occupied by RCAF reserve, could be converted to classroom use during the day.

Meanwhile, he said, establishment of a full-fledged vocational institute for Victoria is probably little more than a year away. It is a provincial responsibility, but talks have already begun between local school board officials in charge of vocational training and the department of education.

LOCAL NEWS

The Daily Colonist.

(ESTABLISHED 1858)

CLASSIFIED

SECOND NEWS SECTION — VICTORIA, BRITISH COLUMBIA, SUNDAY, NOVEMBER 13, 1960 — PAGE SEVENTEEN

Searchers Start Survey Mountain Trek

Searchers John Jones, Trev Peasland and G. E. Mortimore, prepare to leave from the base camp early yesterday morning to hike to the peak of Survey Mountain. Three parties covered the slopes during the day.—(Colonist photo.)

★ ★ ★

Another Try Today

Icy Fog Hampers Search for Cave

By J. T. JONES

Icy, clammy fog wrapped Survey Mountain yesterday, largely blocking a Colonist expedition's search for a mysterious cave believed to be carved into the mountain's southwest side.

A Vancouver Island Helicopter machine that was to have placed search parties along the mountainside made an attempt to reach the scene but was blocked by poor flying conditions.

The expedition's goal is to find a strange spiral shaft discovered years ago by prospector Ed Mullard, who died before he could carry out an arrangement to take a Colonist reporter to the site.

The search effort is being made on the slim chance that it may cast new light on the early history of the coast.

From its description, the shaft could not be a natural cave, nor could it have been carved by Coast Indians.

NOT A MINE

It is definitely not a mine, Mullard emphasized.

But who the men were who chiseled the shaft — a flight of seven steps down, followed by a gallery, an arch, another flight of steps at right angles to the first, and at least one more gallery — is a lost secret.

Finding the answer is the challenge that took the expedition up the mountain at first light yesterday.

The searchers spent part of the day preparing an improved landing site for the helicopter at the summit of the mountain.

1,500-FOOT LEVEL

Two parties made quick reconnaissances of the slope. One pair, Alex Bird and Lieut. Ronald Godden, secretary of the Maritime Museum of B.C., circled to the north from the base camp at about the 1,500-foot level on the east side of the mountain.

A second group, led by Don Abbott of the provincial museum, and including John Sandy and photographer Jorgen Svendsen, climbed down the steep rock bluff from the summit and circled to meet the northern group.

FIRST PARTY

The first party followed what was probably the route of Ed Mullard on his way from Jordan Meadows to Leechtown, the time he accidentally discovered the strange opening.

The area to be covered becomes more tremendous the closer you are to it. When it has to be covered on foot the going is slow and tiring.

Deadfalls, gullies and steep slopes bar the way. Drips fall from every tree and bush, and every fallen log and rock is greasy-wet.

WEIRD FESTOONS

Spanish moss makes weird festoons in the fog.

The present expedition is long on energy but short on manpower. To cover the whole area adequately would take an army months.

Given a break in the weather, today the group, augmented by radio technicians Trev Peasland and Don Sigler of the B.C. Forest Service, will cover intensively the most promising section, the northwest corner of Survey Mountain.

All parties in yesterday's searching were kept in close touch in the fog with portable two-way radios.

Miss Canada Coming To Spur On Contest

Miss Canada, 18-year-old Iris Thurwell, will visit Victoria Nov. 28 to stimulate interest in the annual Miss Victoria contest.

Miss Thurwell will come to Victoria during a tour of the Western provinces. She won the Miss Canada Pageant three months ago.

Esquimalt

More Delay Likely In Building Arena

Further delays in start of construction of the $400,000 Esquimalt ice rink-arena project are indicated by refusal of municipal officials to accept working drawings delivered last week by the general contractor.

"It's a pity," Reeve A. C. Wurtele said last night. "We hoped by this date to be well started on construction.

"However, our consulting engineer (A. J. Saunders) received the working drawings as promised last week but found he didn't have enough information.

"Mr. Saunders will need more details on several phases of the project before he can recommend that council go ahead. We want to know what is to be done in every department before giving this project final approval."

Strongbox Too Tough For Safecrackers

An unsuccessful safe-cracking was involved in one of four break-ins reported to city police on Remembrance Day.

Thieves who drilled and sawed a hole through the roof at the Sing Toy Shoe Store, 1710 Government, knocked the dial off a safe and placed paste around its door preparatory to blasting, but were unable to get inside.

There were marks indicating that two blasting caps had been set off.

Burglars who smashed a window at Stewart & Hudson Lumber Co., 405 Gorge, stole power tools, and a thief who entered the basement of A. E. Giles' house at 603 Esquimalt got five bottles of liquor.

Arrival of a janitor frightened off a burglar at Victoria Social Club.

VMD Wins $500,000 Job Constructing Water Pipe

Victoria Machinery Depot yesterday was awarded a $500,000 contract for water main pipe for Greater Vancouver water district.

The contact to supply 30,000 feet of 36-inch diameter steel pipe will mean two months' work for about 35 men in the plant's industrial division. It is the second contract of this type won by VMD in just over one month.

FRED SCRIVER

★ ★ ★

Seen In Passing

Fred Scriver endorsing the current fad at Victoria University—growing a beard. (A second year pre-Med student, Fred lives at home with his mother, **Mrs. Blandine Scriver,** at Sidney. His hobbies are boat building and fishing) . . . **Ron Brown** selling his car . . . **John Lort** talking to parents of young members of Victoria Public Library . . . **Lindsay Dickson** explaining a problem . . . **Harry Leggett** talking over old times . . . **Jimmy Bryant** talking municipal politics . . . **Peter Wong** praising travel . . . **Ab Wells** walking his beat . . . **Ralph Wherry** cleaning a shotgun.

From Bench

Criticism Of Police Answered

A reply from the bench to a lawyer's criticism of police conduct when making arrests came Thursday from Magistrate William Ostler.

Criticism came early in the trial of Dennis Maxwell Paulson in Saanich court on a charge of fraud involving magazine sales.

RAPPED POLICE

Defence counsel James J. Proudfoot rapped police for compelling accused to accompany them before he was placed under arrest.

Paulson Thursday was convicted and sentenced to six months in jail.

"I made no comment at the time," said Magistrate Ostler. "I felt I could not until I heard the case.

NO REASON

"Now that I have done so, I see no reason at all to comment unfavorably on the conduct of the detectives involved. As far as I can see they behaved properly at all times."

Drinking Drivers Target in Duncan

Crackdown Begins

DUNCAN—Magistrate A. C. Sutton started his crackdown on drinking drivers yesterday when he suspended the licence of a man involved in an accident, for six months.

He told Melvin Thomas, Westholme, who refused a blood test, that: "There is far too much of it."

Thomas pleaded guilty to a charge of impaired driving after being arrested at 2 p.m. Friday on Indian Road after his car struck the rear of a vehicle discharging passengers.

Fine was $150. "I'm suspending your licence rather than raising the fine," the magistrate told the longshoreman. Magistrate Sutton said at the start of last week that he would do something to stop persons from drinking and driving. Three were arrested last weekend.

Around the Island

Fire on Tofino Fishboat Threatens Whole Harbor

TOFINO — A fire on board the 34-foot gillnetter Lilly-G for a time yesterday threatened to set the whole of Tofino harbor ablaze.

Fire started when Joe Hayes, brother of owner Paul Hayes, an Indian fisherman who makes Tofino his headquarters, pulled the starter and a spark set off the fire.

The boat was tied at McCallum Sales only 50 feet from the Standard Oil dock.

Joe Hayes and Mrs. Bob Martin, who fled the flames, were taken to Tofino General Hospital, suffering superficial burns.

Others on board were Johnnie Tom and Bob Martin. Owner Paul Hayes was in Victoria.

Tofino volunteer fire department attended and the tug Louisa Todd, operated by Bob Wingen, towed the fishboat to the middle of the harbor where it spectacularly burned to the water.

Value of the fishboat was estimated at $5,000.

★ ★ ★

GANGES — Annual meetings have been held throughout the Gulf Islands which comprise School District No. 64. At Ganges, G. S. Humphreys was re-elected and C. W. Harrison for a two-year term in place of Mervyn Gardner, who did not stand for re-election.

Mrs. H. Barner was elected at Galiano Island, in place of Mrs. E. I. Scoones, and Mrs. F. L. Prior was re-elected at Pender Island.

The district's school population was reported to be 501, of whom 375 attend the Salt Spring elementary-senior high school. A teaching staff totals 23, of which 16 are in the Salt Spring School.

Last year's mill rate on schools was 15.05. On the 1961 teachers salary schedule an increase of 4.9 per cent has been asked. Refusal by the board has taken the matter to conciliation.

The financial statement indicated an expenditure, for the year 1959, of $195,450. Teachers salaries amounted to $111,196.

★ ★ ★

QUALICUM BEACH—With the two-year terms of office expiring for commissioners H. Chester Good, and Orville R. Sharman, two vacancies will have to be filled on the village council, at the December 8 municipal election. This year nomination day has been advanced to the last Monday of November from the first Monday in December by amendment to the Municipal Elections Act.

★ ★ ★

NANAIMO — Mayor Pete Maffeo and members of Nanaimo city council headed a citizens' committee to visit the city library yesterday. The council hopes to have a new library built this winter but the building will not be complete without an auditorium.

The citizens toured the dilapidated structure and saw a large number of kiddies ranging in age from three to six listening to their story lady in a bare basement room. An average of 35 youngsters attend these story-telling classes each Saturday morning while an older age group uses the crowded upstairs lobby for their story-telling time.

Mayor Maffeo urged citizens of Nanaimo to back financially the new library building and especially an auditorium for the use of the children and adults alike.

The chairman of the Nanaimo library building committee, Mr. Art Lionel, said that there has been a generous amount of money donated by the public but not nearly enough to complete the project which would be built at Prideaux and Fitzwilliam Streets across from the health centre and police station.

★ ★ ★

NANAIMO — The Boy Scout Association is opening a field office in Nanaimo for the use of the newly appointed field commissioner.

Provincial Commissioner W. G. N. Roaf has announced the appointment of David Pattie as field commissioner for Vancouver Island districts stretching from the Malahat to the north end of the Island. Mr. Pattie will be organizing Scout groups as well as promoting scouting throughout the territory.

Mr. Pattie replaces B. T. "Barney" Cavanagh who will serve the Burnaby and mainland coastal points on the provincial staff.

The new field office will be at 233 Fraser Street and is expected to open next week.

★ ★ ★

DUNCAN — Abel Joe, a Cowichan Indian, is in good condition at King's Daughters' Hospital with a broken leg received when he was run down by a car.

Police said he was crossing in the middle of a block just over the breast of a hill when the accident occurred late Thursday night.

Driver was John Meikle, a bank teller, who witnesses said was only proceeding east on Trunk Road at about 15 to 20 miles an hour.

GANGES — Edgar Conery was convicted in Ganges Police Court last week on a charge of possession of a firearm and a light, in an area where game is usually found between one hour after sunset, and one hour before sunrise, and was fined $500 and costs. He pleaded not guilty. Mr. Ian Horne, Victoria, appeared for the Crown and Mr. B. Monteith, Victoria, for the defence, before Magistrate H. S. Noakes.

On the same date Ed Lumley was fined $20 and costs for possessing a loaded shotgun in a car.

★ ★ ★

GANGES — About 200 people attended a B.C. Hydro homemakers' panorama in Mahon Hall, Nov. 8. Demonstrations of cake decorating were given by Mr. Mike Farano, designer and decorator of the world's largest cake (14,000 pounds), made in Nanaimo for the centennial year.

Mrs. Lillian Radman gave a demonstration of the cooking of frozen sea foods. Door prizes included electric kettle, heater, fry-pan, radio, gift packages of sea foods as well as prepared casseroles and a decorated cake.

★ ★ ★

DUNCAN—Thirteen charges are now laid against Brian John Connerly, 19, a resident here.

Five of nine to which he pleaded guilty yesterday carry a total of 14 years each. Connerly pleaded guilty to four charges Thursday.

Yesterday the charges were breaking, entering and theft of property owned by Ray Granfield, Cobble Hill; Charles Lord, Cobble Hill; D. B. Keir, Mill Bay; Thomas Henstock, Koksilah; Worsley Studio, Duncan; W. N. Mattin, Cowichan Bay; Dickinson & Dunn, Duncan, and thefts twice from the Legion here.

Sentence is to be passed on all the charges next Thursday.

On Tuesday Connerly is to be sentenced on a charge of possession of a stolen 100-year-old derringer at Victoria. It was one of three taken from Mr. Keir's home at Mill Bay.

Police said that the new charges covered thefts of two shotguns, a 30-30 rifle and a .22 rifle. All have been returned except two of the three small guns taken from Mr. Keir's.

★ ★ ★

QUALICUM BEACH — Members of Canadian Legion and Ladies' Auxiliaries branches from Parksville and Bowser will join the local branch in observance of the annual Rembrance service, to be held in the community hall on Sunday evening.

Choirs of St. Mark's and St. Stephen's churches will lead the singing, and soloist will be George Black. The service will be conducted by Archdeacon A. E. Hendy, of St. Mark's and the address will be given by Rev. Robert Moses of St. Stephen's.

Mme. Rolland To Speak

Mme. Solange Rolland, well-known Montreal writer and broadcaster, will address the Victoria Men's Canadian Club at 12.15 p.m. Monday in the Empress. She will speak to the Women's Canadian Club at 2.30 p.m. on the same day.

Optimists' Service

Victoria Optimist Club members will attend their annual church service at St. Saviour's in Victoria West at 11 a.m. today.

REEVE BROWN

Championed Sweepstakes

Scrappy Reeve Will Bow Out

A man who caused a stir in municipal circles when he came out in favor of legalizing sweepstakes as a form of tax revenue hangs up his gavel this year.

Gravel-voiced, scrappy, veteran Central Saanich Reeve H. Rupert Brown retires from municipal politics Dec. 31.

He bows out after eight years in municipal office. He suffered a heart attack early this year.

He was key man in passage of a bylaw to obtain a piped water supply for the municipality. The move was considered the biggest step forward yet undertaken in the young municipality.

EVERY HOME

During the weeks before the bylaw went to the polls Reeve Brown visited nearly every home in the municipality to make sure people understood the issue they were voting on.

The bylaw passed in December and a little more than a month later Reeve Brown was rushed to hospital following a heart attack. He was three months recuperating.

WON SUPPORT

Reeve Brown won the support of his council for a move to legalize sweepstakes as a means of tax revenue but lost a battle for general adoption of the proposal when he took it to the annual convention of the Union of B.C. Municipalities in 1959.

Chest Officials Hope For Biggest Week

Community Chest officials are looking forward to their biggest week starting tomorrow, but they still expect to miss the $350,000 target by at least $50,000.

Chest offices were closed Friday and yesterday so no more donations have been received since 5 p.m. Thursday night. The total still stands at $221,141.

Official close of the appeal comes at 5 p.m. Friday but "unofficial" returns are expected to dribble in for some days afterwards. Many division chairmen have promised to end their campaigns this week and send all donations to the Chest office.

"Returns in the past few days have been coming in as well as we anticipated they would and the picture does not look as glum as it might be," campaign chairman Bernard Van Aggelen said last night.

"We think we will at least equal last year's total of about $255,000. Some of the trades are just going back to work and returns from them will be late."

The Islander

Daily Colonist Magazine

VICTORIA, B.C.
SUNDAY, NOVEMBER 13, 1960

Wavelets have patterned this intricate design on the sand at Weir's Beach, near William Head, for years a favorite picnic spot for Victorians.

NATIONAL BOOK WEEK
By IAN STREET
Page 15

★

RELUCTANT FORGER
By DUNCAN McTAVISH
Pages 4-5

★

HOLIDAYS IN 1900
By CECIL CLARK
Pages 8-9

★

SCANDALOUS VOYAGE
By J. K. NESBITT
Page 16

The Stately Homes of England

By H. M. BEEBY

Haddon's Mistress Inspired Romance

Few men with the means to build a home as grand as Haddon Hall would have dared to make it less than a major fortress — especially in the 12th century.

But curiously enough, it was precisely this foresight that helped Haddon Hall survive 800 years of siege and storms, to stand today as the perfect example of the residence of a mediaeval English nobleman.

Situated in the famed Peak district of Derbyshire, Haddon Hall stands high upon a hill only six miles from Chatsworth House (which we discussed in an earlier article) and 150 miles north of London.

Although Haddon looks much like a castle, with its towers and battlements, its owners were chiefly concerned with making it a residence, and each added to the house according to his tastes and needs.

Besides this continuity in Haddon's architectural history, there has also been a continuity of ownership. Only two families, the Vernons and the Manners, have held it since it was built some 800 years ago.

And the link between these families provides the best-known story about Haddon Hall.

For 400 years Haddon had been owned by the Vernon family, which commanded considerable respect in its own district although it played a surprisingly small part in the country's history.

The only exceptions to this might be one of the Vernons who became Speaker of the Commons, Captain of Rouen and Treasurer of Calais, and another who was Knight Constable of England.

It is also believed that young Prince Arthur spent most of his time at Haddon and had he outlived his younger brother (Henry VIII) the course of English history might have been changed considerably.

In 1558 the 400-year ownership of Haddon by the Vernons changed hands—in a most unexpected way.

Sir George Vernon, known in the district as "King of the Peak," had two daughters, Margaret and Dorothy.

Not far from Haddon Hall lived the third Earl of Derby, who had two sons, Sir Thomas Stanley and Edward Stanley.

It seemed inevitable that the two brothers should marry the two sisters and it surprised no one when their betrothal was announced. Indeed, a double wedding was arranged at Sir George's family church in Bakewell, one mile from Haddon Hall.

But young Dorothy Vernon had other plans.

She had, according to legend, fallen in love with John Manners, a younger son of the Earl of Rutland. And John Manners, though he knew she was betrothed to Edward Stanley, wanted Dorothy for his wife. So he disguised himself as a forester and arranged to meet her often in the Haddon woods.

Then, on the eve of her proposed marriage to Edward Stanley, Dorothy slipped away from the great ballroom of Haddon Hall, out of the side door, down the little flight of steps, and eloped with her waiting lover.

The couple sped to one of the Rutland manors of Aylestone, near Leicester, where by tradition the Rutlands always took their brides. And there they were married.

Such an aura of romance surrounded this famous marriage that several English novelists over the next four centuries made it the subject of some much-saccharined but quite successful fiction.

Not the least of these failures was an attempt by Sir Arthur Sullivan to build the Vernon-Manners story into his opera Haddon Hall. Sullivan's critics were as unimpressed with his work as are some of the historians with the "questionable facts" of the romantic legend.

HADDON HALL . . . a gem among Derbyshire dales.

These critics say the steps down which Dorothy Vernon supposedly left Haddon that night were not built until after her marriage. They further suggested that the reason the marriage took place in Aylestone rather than in Bakewell church (on the Vernon estate) was that the Vernons were Catholics and the Manners were Protestants, so Sir George could not allow his daughter's marriage to take place in his traditional family church even though he probably gave it his sanction.

But, say the romanticists, had Sir George approved of the marriage it would undoubtedly have been celebrated with more pomp and ceremony than it was—particularly since, in birth and rank, a Manners was no whit the inferior of a Vernon.

Whether Sir George approved or not, he left Haddon Hall to his daughter Dorothy. So for the next 400 years this home, famous even then for its magnificance and antiquity, was to become the property of John Manners' descendents.

John and Dorothy moved into Haddon Hall and soon John had completed the elaborately wainscotted long gallery of Haddon which had been planned by his father-in-law. Still considered the glory of Haddon, this gallery is 110 feet long by 17 feet wide and, though not the largest gallery of its kind in existence, is held by many to be the most charming of them all.

And over the northwest entrance of Haddon, side by side, are the two families' coat of arms—the famed Vernon boar's head crest with its motto "Let Vernon Flourish," and the Manners' peacock crest.

John and Dorothy lived out their lives in Haddon and upon their deaths were buried in the Vernon chapel of Bakewell church. There one may see an elaborate mural monument of the fabled Dorothy Vernon with her husband, Sir John Manners (a black-bearded knight in armor), with their three sons and one daughter.

And nearby are the effigies of Dorothy's father, Sir George Vernon, with his two wives (Dame Margaret and Dame Maude), although the rich colors are now worn and faded. Still older is the small but elaborate table tomb of John Vernon, dated 1477.

It was John and Dorothy's grandson who, in 1641, succeeded his cousin to become the eighth Earl of Rutland. He, too, added his touch to Haddon by building a bridge over the Wye River, which winds its graceful course through the estate just below Haddon.

The ninth Earl became the first Duke of Rutland and his contribution to Haddon was a very fine bowling green set on the hillside.

Haddon won further fame when the third Duke of Rutland started the Belvoir pack of hounds, rated today by many as the finest foxhounds in Britain. He was also the father of the dashing Marquis of Granby, who led the cavalry charge at Minden in 1759 which helped bring about the defeat of the French.

The fourth duke, a man chiefly renowned for his enormous appetite for food and drink (it is recorded that he often ate seven or eight turkey eggs for breakfast) was Lord Lieutenant of Ireland and a friend of Britain's Prime Minister Pitt. He died at the age of 34.

About this time Haddon ceased to be occupied. It remained unfurnished and uninhabited for the next 150 years or more, thus escaping the wholesale rebuilding which many great houses underwent in the Georgian period.

Then, in the early years of this century, the Marquis of Granby (who later became the ninth Duke of Rutland and father of the present duke) decided to make Haddon his home and, with great care and skill, set about restoring the 800-year-old home to its former condition. Today it is unrivalled in Britain as a surviving example of a "great house" of the mediaeval ages.

BIG BEASTS ARE SHOT FOR MINK FOOD

Sea Lion Slaughter

Cape St. James is at the southern tip of the Queen Charlotte Islands, the 200-mile-long string of islands off the northern part of the British Columbia coast. Perched high on a rock are a lighthouse, a weather station and a radio beacon. The light itself is 318 feet above sea level, and shines so that it is visible for 25 miles.

By JOSEPH HAEGERT

Below the lighthouse are half a dozen rocky, bare islets where hundreds and hundreds of great sea lions have their 'hauling out' places. Here the sea lions breed, sun themselves, drop off to fish, and stretch out on the rocks to rest.

Because of the meeting of tides from both sides of the Queen Charlotte Islands, and its exposed position, the seas here are treacherous, and during the winter when the southwest gales prevail it is one of the most dangerous and stormy places in the world.

I first saw the sea lions at Cape St. James when I worked for the Victoria Whaling Company in 1913. During one of the winter gales that year I was caught off Cape St. James and was in sight of the Dominion government patrol vessel "Galiano" when she foundered and sank with a crew of 26 and one woman passenger aboard. We picked up two bodies the next day, but no wreckage or debris was ever found.

HE SHOT WITH CAMERA

In those days the sea lions were photographed by a character known as Cowboy Keen. He had been a movie stunt man in Hollywood, and had a little boat which he sailed up and down our coast showing movies to outlying lumber camps, canneries and whaling stations. He used to base his little boat at our whaling station of Rose Harbor, not very far from Cape St. James. He had a companion with him, a medical doctor, whom he had persuaded to spend a holiday with him, and who came from a pulp and paper mill about 75 miles north of Vancouver.

Some 30 years later, when in a club in Hong Kong, I read an article by this same medical doctor about the sea lions at Cape St. James. He wrote of the hundreds of sea lions he had seen as a young man, many years ago at Cape St. James, and finished by saying that the sea lions were probably now all gone.

Now in 1960, working on a Canadian survey ship, we have been sounding for most of the summer off Cape St. James. The sea lions are still here by the hundreds. Each 'hauling out' place has its great big male, weighing 1200 pounds or more, surrounded by his harem, his little ones, with the swirling waters all around.

MENACE TO SALMON

The sea lions are a threat to our salmon industry. Fishermen trolling in the area for spring and coho salmon complain that they often lose as much as half their catch to the sea lions, who take the fish right off the hooks before they can get them aboard. When the big schools of sockeye, pinks, (humpbacks) and chums (keta or dog salmon) come in, salmon which do not normally take a spoon and which are caught either in gillnets or purse seines, the sea lions can be seen feeding and following the schools. They will often take just one bite from a fish, and so destroy more salmon than they actually need for food.

THIS BABY sea lion looks harmless enough. But when he's grown he'll eat a lot of fish. Sea lions are enemies of the fisherman for that reason. But in spite of their depredations, there will be sympathetic murmuring for the bullse and their harems in the Cape St. James colony.

For some reason the department of fisheries gives a bounty of $5 for each hair seal killed, but no bounty for sea lions. This seems strange, because there are hundreds of sea lions to each hair seal on our coast. To collect the bounty on hair seals, the nose has to be turned in. Some stores in the fishing area will accept a nose anytime, in lieu of a $5 bill.

A story is often told about an enterprising man who shot a great many sea lions and turned their noses in to a fisheries inspector as hair seal noses. He collected the money, and then the inspector discovered the error. He didn't know at the time he accepted the noses that the whiskers on the sea lion are straight while the whiskers on a hair seal have a distinct twist throughout the length of of the whisker. According to the story, the inspector quickly destroyed the noses and reported 'hair seal' noses received and destroyed.

There is now a real threat to the sea lions. This summer a small boat, the St. Joseph, has been operating off Cape St. James. It has a gunner aboard, a solid motor launch, an apparatus for hauling big bodies off rocks and a licence to take 1,500 sea lions. Crewman are shooting off the sea lions, dragging them into the water, towing them to an anchorage and tying them to floating logs. In due course a packer with refrigeration comes, takes the sea lions aboard and transports them down to civilization. The bodies are sold at 10 cents a pound, the livers at 15 cents a pound, to feed mink.

FEW BIG ONES NOW REMAIN

The last I heard, men of the St. Joseph had taken 1206 sea lions and were complaining that there were very few really big sea lions left. The smaller ones, they felt, did not bring in enough money. The venture will continue until it is no longer profitable, then the remnants of the herds will settle back and build up their numbers again.

They are an amazing sight. The big male with his many wives around him, each with its own 'hauling out' place. They bark loudly as a stranger approaches. As one gets nearer, the smaller ones fall off the rocks to the lower rocks, then into the sea. The big male is always the last to leave, if he leaves at all. He is ready to remain, usually, and dispute the possession of the place with the intruder.

A LANDING NO PLEASURE

In hydrographic work it is necessary to set up stations on these rocks where the sea lions live. The stations are simply whitewashed boards and rocks with perhaps a white flag on top. The exact position is determined, and the smaller boats, equipped with echo-sounders, can do the inshore sounding taking sextant fixes to determine their exact positions as they run lines of soundings.

The sea lions have lived here for centuries, and although winter gales and heavy rains have washed the rocks well, the smell is really terrific. Few people would ever want to risk their lives to land on these rocks for pleasure, but it is an interesting and unique sight to pass by in a boat and see these families of sea lions relaxing on storm-swept and isolated rocks.

At Gunpoint, the Old Engraver Marched . . .

A True Police Adventure

The Case of

It was cold, cold enough for snow, as a crowd slowly emerged from one of Vancouver's larger movie houses on an afternoon in late December, 1948. The feature, an ingenious FBI thriller, had undoubtedly held the audience in rapt attention. One in the emerging throng who came out with a specially sharpened sense of appreciation was tall and good-looking 21-year-old Pat Kane.

At the curb he lit a cigaret, then turning up his coat collar, leisurely wandered westward toward his bleak rented room in an old frame dwelling in the ten hundred block Hornby. As he walked he thought, and Pat, I may say, was a pretty fast thinker. Some among his coterie of acquaintances thought his fast thinking might one day get him into trouble.

The next afternoon Kane paid a visit to the Public Library and in the reference room boned up on a subject to which he'd never given much thought in the past: photo engraving. Unfortunately his lack of knowledge led him to study a textbook that was slightly out of date.

★ ★ ★

A week or so after that, early in January, 1949, an ad appeared in the "Help Wanted—Male" column of one of the Vancouver newspapers solicit ing the services of someone "experi-enced in all phases of photo engrav-ing, needed for a new plant." Appli-cants were advised to apply to Mr. Wilson at the Ambassador Hotel in the 700 block Seymour.

The ad, of course, only held interest for a limited trade group, and next day down at the Cleland-Kent en-graving plant on Cambie Street one of their number, a 66-year-old en-graver called Ernie Conduit, read out the advertisement to a lunchroom gathering. Ernie, veteran in his craft, had come to Canada after the South African war and most of his long shop experience had been with the Toronto Star, before coming to the coast to retire 18 months before. Somehow, like many others, Ernie couldn't get used to retirement, so soon found himself back in the fam-iliar acid-tinged atmosphere of zinc and copper plates.

The ad was discussed, then some-one suggested the new venture might be a non-union shop, else why hadn't they applied to the union for help. Finally it was decided that Ernie an-swer the advertisement to see what it was all about.

★ ★ ★

After work that afternoon, Wednes-day, Jan. 5, Conduit called at the Am-bassador and asked for Mr. Wilson, only to be told there were two Wil-sons registered and both were out. He left his name and phone number for the Mr. Wilson who'd put the ad in the paper.

That evening at his Point Grey home Ernie got a phone call from Wil-son, but somehow it was a rather puzzling conversation. Wilson, un-doubtedly keen on his new venture, seemed to betray little knowledge of engraving. He spoke, for instance, of the wet plate process, a technique obsolete years before. And when it came to the question of wages, he showed extraordinary igorance.

"How much are you getting now?" he queried, and when Ernie answered, "Oh, about eighty-five," he remarked indulgently, "Eighty-five cents an hour; oh, I think we can do better than that." Ernie, of course, had meant $85 a week.

However, it was finally settled that they meet and settle the details.

"Take a Dunbar streetcar," advised Wilson, "and get off at 29th. I'll meet you there tomorrow morning at 10."

Conduit, his interest aroused, talked the proposition over with his wife, and the next morning at 10, when he stepped off the trolley at 29th, he was met by a smartly-dressed young man who introduced himself as Wilson.

"My house is just a block or two away," he said. "Why don't we walk down and talk things over with some coffee." It was a block south and two blocks east, and finally at 3349 West 30th, between Collingwood and Blenheim, Wilson opened the door of

By CECIL CLARK
Illustrated by Joan Smith

a modest stucco bungalow and ush-ered Conduit in. As the door closed behind them, Ernie felt a hard object pressing in his back, as Mr. Wilson quietly remarked, "Do as you're told, and you won't get hurt."

At that moment, from a neighbor-ing room, appeared a Halloween-like apparition; a man wearing a Klu Klux Klan kind of hood with a couple of eye holes! In the next few minutes the world of reality rapidly faded from Conduit's mind as he was prod-ded at gunpoint into a bedroom, where Wilson and his ghostly com-panion, scorning mere rope and cord, produced an eight-foot length of chain and in a few minutes the bewildered Conduit's wrists and ankles were se-curely shackled together, and fin-ally, for good measure, a padlock was snapped through the links. The whole process was performed quietly and methodically, without undue vio-lence, but the elderly engraver couldn't help but note a steely tone in Wilson's injunction that he was to stay put and make no noise. As he sat in chains on the edge of a bed, Wilson and his hooded partner drew up chairs and then from his wallet Wilson drew a $20 bill and holding it up asked Conduit:

"Do you think you could make a plate for this?"

It was a startling proposition, but Conduit quick-wittedly countered with an answer:

"That's a very skilled process," he told his captors, "and you'd need a lot of special equipment." With an indulgent smile Wilson assured him that all the necessary equipment was in the basement, with a good bench to work at. When he enumerated what was on hand, Conduit again had a stalling answer:

"No good at all," he said. "That sort of stuff is all out of date."

"Then we'll just have to get what's needed," said Wilson firmly, "and then you can get to work."

Thoughts of his own safety were shelved momentarily as Conduit thought of his wife's anxiety and he suggested that she be sent a message; some word that he was all right.

"Sure, we'll fix that," said Wilson. "You don't have to worry." He went out, and a minute or two later, through the open bedroom door, Conduit heard him on the hall phone suavely telling Mrs. Conduit that her husband had gone over to Victoria on the morning boat to pick up some equipment for the new plant.

"He might be gone a few days," concluded Wilson, "so perhaps it would be as well if you phoned Cle-land-Kent and told them he won't be back this week."

Mrs. Conduit, although slightly bewildered at the quick turn of events, phoned the Cambie Street plant and gave the message.

Later that Thursday Conduit was moved by his captors to a basement rumpus room, where he sat in a corner, chained to a big, heavy steamer trunk, not knowing what the future might hold for him. Occasion-ally food was brought in from a nearby delicatessen, but although it was January (and the temperature went down to 20 degrees that night) Wilson seemed loath to turn on the furnace. However, late that evening he and his companion dragged in a mattress from somewhere, and toss-ing down three or four blankets, unchained Conduit from his trunk so that he could lie down. He noticed, as he tried to sleep, one or other of his jailers was always with him.

After a restless night of broken sleep, a night filled with foreboding, Conduit awoke to the sound of a radio upstairs. Wilson it seemed, was keen on getting the news. Judging by the noise from another set, he was also keen on getting all the Vancouver police radio calls.

The next day Wilson repeatedly urged Conduit to co-operate, especi-ally with details of the equipment needed. The old engraver, however, sensing he was dealing with amateurs, kept suggesting equipment he knew they couldn't possibly obtain. Friday, Saturday, Sunday passed. He knew it was Sunday by the hymn music on the radio, and by now Conduit real-ized that things had sort of reached a stalemate. His abductors, he could tell, had begun to realize that their ambitious scheme was on the verge of collapse. Occasionally something in Wilson's tone spoke of weakening resolve.

When Monday dawned, the fifth day of his enforced confinement, Con-duit was also aware that the cold and inertia of his basement existence was taking its toll. He was no longer young, and he began to wonder how much more he could take.

★ ★ ★

Just before midday there came a sudden variation, it seemed, in his captor's attitude. Wilson appeared in the basement and deftly but effi-ciently gagged Conduit with a wide piece of surgical tape. "We'll be hav-ing some visitors," he remarked, "and we don't want any noise."

Before ascending the stairs he paused for a final warning: "Remem-ber, if there's any noise—you don't leave here alive!"

After that, during the afternoon, came the occasional sound of people arriving and departing, and some-times women's voices were heard. It must have been toward dark, around five o'clock, that Conduit, now list-less and weakened by his five days and four nights of chained confine-ment, suddenly sensed a hurried urgency in the footsteps upstairs. Apparently Wilson and his partner were in a flurry of excitment over something for they were moving quickly from one room to another. Finally the back door slammed and there was silence.

In the basement gloom, Conduit thought half an hour went by, then came an insistent ringing at the front door, and finally heavier steps were heard overhead and the sound of men's voices. The newcomers finally came down the basement stairs to reveal themselves as Det. Sgt. Peter Lamont and Detectives Neil Mc-Donald and Ben Hagman of the Vancouver police.

It took a few minutes to relieve the now stiff and exhausted engraver of his chains, and whisk him off to the General Hospital for a check over, while at the same time his distracted wife was notified that he was all right. His somewhat unbeliveable story got some confirmation when a house doctor examined his swollen wrists and ankles.

By the time detectives had the story in proper perspective, it added up like this:

The two abductors were apparently in their early twenties, and although

Next Week:
THE TRICKSTERS

. . . to be Chained in a Chilly Cellar

THE RELUCTANT FORGER

one was never seen without his mask, they had addressed each other occasionally as "Jim" and "Jack." A week or so before, they learned, the man described as Wilson had rented the 30th Avenue house from army Capt. A. B. McKinnon, who had been posted to Wainwright, Alta.

Neighbors noted nothing much amiss until Monday, last day of Conduit's imprisonment, when, as the result of an ad in a Saturday paper, callers arrived to rent the place. While his hooded companion stayed out of sight, the personable Mr. Wilson, dressed up in one of McKinnon's army uniforms and posing as McKinnon, showed the clients over the house. There were three or four couples during the afternoon, each of whom paid Wilson a $150 deposit to ensure occupancy the next week. Some who wanted to see the basement were told there was a sick child there, who shouldn't be disturbed.

Final caller was a Mrs. Helen Wendelborg, 35-year-old wife of a sea captain, and it was Mrs. Wendelborg who unwittingly upset the scheme. After leaving the house she called next door, on the Wills' family, merely to introduce herself as a new neighbor, mentioning what a nice man Capt. McKinnon was.

Mystified at Capt. McKinnon's sudden and unannounced return, Mrs. Wills remembered a brief glimpse she'd had of a young man around the house next door. Came a feminine comparing of notes and Mr. Wills, his suspicions aroused, phoned the police.

* * *

Meantime, however, the quick-witted Wilson had noted from the kitchen window Mrs. Wendelborg's trip next door, and with a fast change out of his borrowed army uniform, he and his companion fled from the back door into the dark. Despite a hasty search of the surrounding neighborhood on the arrival of the police, there was no trace of them.

While a few fingerprints were picked up in the house, and Conduit and the defrauded homeseekers checked over mug books at headquarters, both avenues led to a blank, which could mean that Mr. Wilson and his hooded pal were newcomers to the field of crime, at least in Vancouver.

The counterfeiting angle, although dubbed distinctly amateurish, still nevertheless was checked out by Inspector R. S. S. Wilson of the RCMP; through coast-to-coast federal channels pictures and prints of known counterfeiters were checked out, and here also the effort was without result.

Week after week the intensive but unavailing search went on. Finally came spring, then summer, by which time Mrs. Wendelborg, anxious to learn something about nursing and first aid, joined a St. John Ambulance class. She got so interested that finally she decided to take hospital training as a nurse. This, however, required a little backlog of funds, so she took a temporary job as a waitress in a busy Hastings Street restaurant.

It was the afternoon of Aug. 12, 1949, seven months after she'd been defrauded by the smooth-talking "Capt. McKinnon," alias Wilson, that as she busied herself at one end of the lunch counter, she caught sight of a man sitting alone in one of the booths.

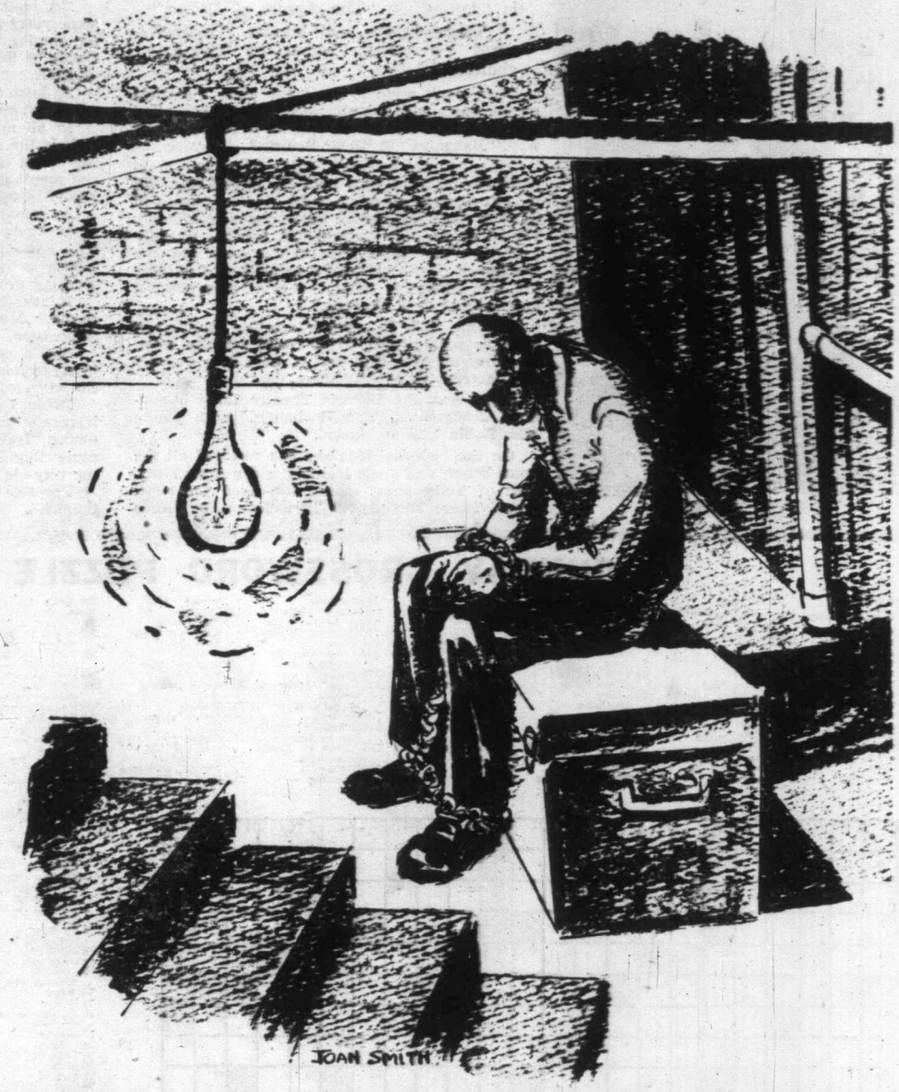

CHAINED in the cold basement, the old engraver began to weaken, slowly, after five days. . . .

He was dark, well-dressed and around 20, and there was something vaguely familiar about him. On a return trip through the kitchen's swinging doors, recognition flashed through Helen Wendelborg's mind. It was Wilson! The man the police were looking for, the man who'd defrauded her out of $150!

A teen-ager waiting at the cash register to pay his cheque was slightly amazed when the waitress making his change remarked at the same time:

"When you get outside, get the cop on the beat. Tell him I want to see him right away. It's urgent!"

The message carried, and a minute or two later in walked rookie PC Ben Newman. He heard the waitress' story then went over to the man in the booth, who gave his name as Pat Kane.

"A house on 30th? Never heard of it," parried the lone diner, but somehow Newman thought otherwise. Which is how 10 minutes later, in the detective bureau, Det. Sgt. Pete Lamont was asking the questions. Finally came the matter of the fingerprints left at the 30th Avenue house. Pat Kane had the mates! Later still, defrauded house-hunters came down to identify him in a line-up, and finally from a Cambie Street engraving shop came Ernie Conduit, to meet again his one-time captor, Mr. Wilson.

Soon after that there was a speedy trial before veteran Vancouver magistrate Mackenzie Matheson, and fast-thinking Pat Kane, whose friends once said his fast thinking would get him into trouble, found himself joining the alumni behind the gray walls at New Westminster. Before going there he confessed that his hooded partner in the abortive counterfeiting scheme was his younger brother, who months before had fled to parts unknown.

After that Ernie Conduit and his wife, Mary, returned to Toronto, but again he postponed retirement. It was while he was working for the Toronto firm of Northgraves Ltd. that he passed on about five years ago at the age of 72.

Whether the sharp-eyed Mrs. Wendelborg became a nurse I couldn't say, but I know that Pete Lamont is today a detective inspector.

As for Pat Kane, the fast-thinking young man, he came out of the pen unrepentant and soon was in again; and out again and in again. Kindly-minded people, of course, might be tempted to lay blame for his downfall on the movie he once saw. For my part, being old-fashioned, I prefer to think of him as a dedicated crook!

For Robin Hall, Everything's Possible

ROBIN HALL

By BERT BINNY

FRENCH PLAYWRIGHT, Jean Giraudoux, places very definite responsibilities squarely on the shoulders of an important and specialized clique of young ladies in his plays. Thus, there is "Agnes" in "The Apollo of Bellac."

There is the well-known "Ondine" and there is "Isabel" in "The Enchanted."

They don't seem to have any close theatrical counterparts with the strangely notable exception of Barrie's "Mary Rose" and, in a rather lesser way, "Margaret" in "Dear Brutus."

They are the brightest lights in all our darkness; like Ariadne they hold the thread that will guide us out of all our labyrinthine confusion; in them or through them all the things we commonly regard as sensible or practical become pitifully ludicrous; they offer hope to the world and the fulfillment of the sweetest dreams. But, alas, they are also those "in whom everything is possible and nothing ever happens."

Leaving aside the very interesting question of whether such people do or could actually exist, there remains the fact that it must take a really good actress to portray them.

Right now the Victoria Theatre Guild is running Giraudoux's "The Enchanted" with young Miss Robin Hall as "Isabel."

On the technical side she has received all the great benefits of stage training under Anne Mossman of Yellowpoint where she lived for eight years. There she played Tweedledum in "Alice in Wonderland," Jane Seymour in "White Queen, Red Queen," Sister Marcella in "Cradle Song" and Anna in "Where the Whirlwind Blows."

Previously, Robin participated in school plays, "took a few lessons" in singing and studied piano: her hobbies are sketching and painting. She "loves the guitar."

Her mother, Dorothy, directs plays, paints and, some years ago, won the B.C. Electric Rose Bowl, top singing trophy at the Victoria Music Festival. Daddy is Ernest, of an old-time Victoria family of Halls.

So Miss Hall has training, experience environment and inclination all on her side.

In all my interviews with acting folk Robin Hall is the only one whom I remember mentioning "good health" as a primary asset. Moreover, she mentioned it first. Later came a good voice, a rich imagination and carriage and poise.

As a matter of fact she returned to the health topic again. While people are obviously born with aptitudes—just as they might be born with blonde or red hair—"their organs have to be working properly," she said.

It sounds as if she were an avid disciple of Bernarr McFadden but I think this is a false impression.

She is perturbed at the shortness of the time given to rehearsal at the Guild. "You get a part," she says. "One gasp and the play is on!"

Robin, I think, sees the art of acting and what it means and entails very, very clearly. Giraudoux's "Isabel" saw other, wider problems in the same illuminating perspective. "Isabel"—more's the pity—is imaginary but Robin is real.

For this latter mercy the stage may well be thankful.

SUNDAY CROSSWORD PUZZLE

ACROSS

1 Doughnut-shaped hard roll
6 Perish with hunger
12 Vessels
17 Asterisk
21 Greek market place
22 Author
23 Persian water wheel
24 Trieste wine measure (pl.)
25 Raises
26 Assist
27 A direction
28 Sarcasm
29 Latvian seaport
30 Preposition
31 While
32 South Africans
34 Woodland deity
35 Insurrectionist
36 Part of Bible (ab.)
37 Common (Haw.)
39 Percolates
42 Rent
45 Tree
46 Girl's name
49 Second in horse race
51 The same as before
53 A connective
55 Kind of cloth
57 Digging tool
59 Approached
62 Cover with asphalt
64 Kind of ear
66 With one end raised
68 Squire in Spenser's Faerie Queene
70 Moral badness (pl.)
72 To thrust back
74 Slumber
76 Behold!
77 Roman number
78 East Indies civet (pl.)
80 Station
82 Turkish title
84 Cut of meat
86 Tool for smoothing leather
88 Conserves
90 To ingratiate oneself
92 Unclosed (poet.)
94 Religious period of fasting (pl.)
96 Portico
97 Praise-worthy
102 Kinds
104 Allayed
109 Falling moisture
110 Inclines
112 Shore birds
114 A tangle
115 King of Bashan
116 Therefore
118 Francolin of Southern Asia
120 Fold
122 Upper house of French parliament
123 To boil
126 Colonist's greeting to Indian
128 Range of Rocky Mountains
130 Border
131 Drinking vessel (pl.)
133 Disprove
135 Binds with adhesive band
137 Ever (poet.)
138 Balance
140 Spanish title
142 Tidier
144 As it stands (mus.)
147 Skilled
149 Rising step
151 Rotate
152 Distance measure (pl.)
154 To produce violent agitation
156 Man's name
158 Small barracuda
160 A direction
161 French article
162 Mountain pass in Switzerland
163 Train that makes all stops
165 Size of shot
166 Sixth letter of Hebrew alphabet
168 Inexperienced
170 The dill
171 Turkish decree
172 Alludes
174 Incited
175 French for father
176 Grows wan
177 Genus of protozoans
178 Hindu peasants

DOWN

1 A peer of the realm
2 Factor
3 Tibetan gazelle
4 Short journey for another
5 Catches with a lariat
6 To mop
7 Group of three
8 Military assistants
9 Football position (ab.)
10 Ships
11 Before
12 To cut in one stroke
13 Hourly
14 Pressed
15 Transfix
16 State
17 Painful
18 Social division
19 Heavenly being
20 A kingdom
33 Corded cloth
35 Sell in small quantities
38 Word of sorrow
40 Child for father
41 Command to cat (pl.)
43 Scotch for own
44 Let it stand
46 Counsel
47 Roman road
48 Assisted
50 Ancient Roman official
52 Variety of brass made to imitate gold
53 Mimickers
54 Of a branch of armed services
56 Back of neck (pl.)
58 Fragrant oleoresin
60 Either, a note-hand breve
61 Lifeboat crane
63 Otherwise
65 Country of Asia
67 Adolescent years
69 Mathematical term
71 Inner sanctuary in an Egyptian temple
73 Cares for deeply
75 Nuisances
79 A division of the calyx
81 Singing voice
83 Unruly outbreaks
85 On account (ab.)
87 To wager again
89 Leather strip
91 Fastens securely
93 Murdered
95 Long-legged bird
97 Paid athletes
98 Rants
99 Sloth
100 Part of foot
101 Go in
103 Rain and snow
105 Dregs
106 American musician and poet
107 Escape
108 To hinder
111 Satisfies
113 The devil
117 Native of a mid-western state
119 Outer garment (pl.)
121 Drinks heavily
124 French for "end"
125 Wife of Geraint
127 Kick on fourth down
129 Kind of tide
132 Compass point
134 Browned as bread
136 Whiskey and soda (Brit.)
139 Characteristic of a kind of poetry
141 Tear
143 Power
144 Discarded material
145 Old pronoun
146 Boring tool
148 Swap
150 To make merry
152 Swift
153 Serves as a means
155 Ceremony
157 Beverage (pl.)
159 Biblical weed
163 Part of mouth
164 Anglo-Saxon coin
165 Malay pewter coin
167 United States of America
168 The self
173 Symbol for iron

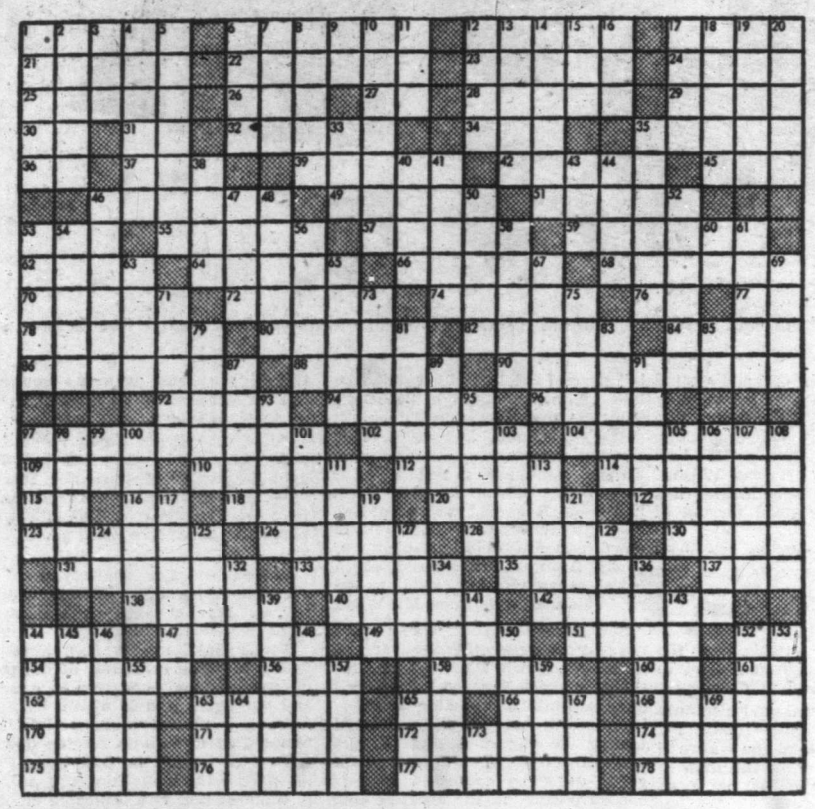

SOLUTION NEXT SUNDAY

Last Sunday's Solution

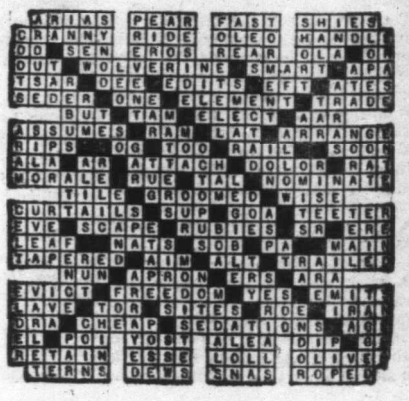

In the Wilderness

Year after year they bloom and bear fruit, these orchards on abandoned homesteads up and down the British Columbia coast. Far up inlets, down channels, in hidden bays and on remote islands of the coast can be found forsaken orchards planted years ago by pioneers who homesteaded in these lonely places, usually for the timber which they logged, or to fulfill a dream of living off the land.

NAKED, the fruit trees stood before the early Island homestead—Craigflower Farm.

LONG-DEAD FINGERS PLANTED THE TREES

. . . of the Abandoned Orchard

By MAUDE EMERY

There is a melancholy about these crumbling homesteads, and weatherbeaten, neglected orchards that stirs deeply the imagination, for here someone once lived, labored and, in most cases, lost.

At times an orchard found in a dark, mountainous valley or beside some inland lake is the work of a man seeking peace and refuge in isolation, perhaps from an unhappy past, or just a desire to get away from it all. He may even have been a fugitive from the law. But whatever his story, he has turned his back on the world to become a recluse in a forest monastery.

Eventually old age or sickness has forced him to abandon his isolated cabin to seek care, or a home for the aged. Occasionally he has died in his wilderness hideout, pathetically alone, but nevertheless preferring it so.

★ ★ ★

Soon the years take their toll. The ravages of winter storms reduce his small shelter to ruins. But spring after spring the orchard blooms in a wilderness where only birds and wild animals see and smell the sweetness of apple blossoms glowing white and pink in a valley, dark with surrounding timber and encircling mountains.

One such orchard is in Pendrell Sound, on East Redonda Island. This was once upon a time the homestead of Al Kimball, who built a lean-to shack, planted fruit trees and kept pigs and hens. The roof of Al's lean-to shack leaked, but he never got around to fixing it, because when it was dry it didn't need fixing, and when it rained it was too wet to fix, so he strung cans along his ceiling to catch the drips.

★ ★ ★

When Al Kimball died, two young brothers, logging a timber claim nearby, moved onto the homestead. They were starting out to make their way in a world burdened with a depression. Their beds were poles cut from the bush; their mattresses boughs from the forest; their food mainly beans and clams. They had meat when deer came down to the orchard. Eventually they abandoned the place, but the orchard that Al Kimball planted more than 50 years ago still bears fruit.

Another orchard is in Teakerne Arm, once owned by Andy Castle. Another at Corby's Point, in Lewis Channel, belonging to a man named Corby. At Black's Lake, near Refuge Cove, is an orchard nearly 100 years old.

In Melanie Cove is a deserted homestead with a large orchard that once belonged to Mike Shuttler, now dead many years. Mike Shuttler was famous for his homebrew.

He used the windfall apples from his splendid orchard to make apple cider. He kept a large wooden barrel in his back shed. In this he put the bruised windfalls, and then crushed them with the end of an old plank. The barrel was then filled with rain water from another barrel at the corner of his shack—polluted with pollywogs and debris from the roof. During the fermentation period the barrel containing the cider was left uncovered and became the watery grave rof flies, spiders and insects that infest a woodshed. In spite of this, or perhaps because of it, the cider, when ready, was the finest in the country, and—if he hadn't watched it being made—a connoisseur's delight!

Mike Shuttler was often visited by his friend, actor John Barrymore, in the days when he cruised the Gulf Islands on pleasure trips.

Then there was the old Swede who homesteaded in Malaspina Inlet, near Thores Cove, who had an orchard that today is lost in weeds and brush. Every few weeks this man would row nearly 22 miles to Lund for supplies. While there, he would imbibe beer—somewhat indiscriminately — at the hotel. By the time he was ready to leave, he couldn't tell one end of the oar from the other, and more often fell rather than climbed into his boat. Occasionally, he would be towed home by a passing gas-boat, when found drifting at sea, sleeping it off. But whether towed or under his own power, he always made it back safely.

Humphrey Channel, Camp Island, Little Redonda Island, all can lay claim to an old orchard, 50 or 60 years old.

Cortes Island has perhaps the greatest number of abandoned orchards. You can walk for miles through the deepest, most isolated part of the island, and come unexpectedly upon an old orchard. Occasionally there are the remains of a house, but in most cases the buildings have long since crumbled and fallen.

Along an overgrown logging road, through brush and forest two miles inland from Carrington Bay, is a beautiful old orchard. A log house still remains, but the windows now are only shattered glass among the debris on the floor. The only remaining door hangs drunkenly from sagging, rusted hinges.

But the orchard is a joy to behold! Fine old apple trees, loaded with large, red, juicy apples. Pear trees, plum trees are laden. Vines—the new growth tangled with the dead — are covered with blackberries, while a grapevine holds a dilapidated shed together. And, most delightful discovery of all—walnuts!

★ ★ ★

There are holly trees in nearly every orchard. These old-timers seem to have liked them. Boughs of holly no doubt helped to brighten many an otherwise cheerless Christmas in such far-away places.

Perhaps the most elaborate orchard of all is one on the waterfront between Quartz Bay and Whaletown on Cortes Island. Here some pioneer built a house on a hill overlooking the water and facing toward the western sky and crimson sunsets. The house still stands, though windows are gone. The inside of the house is a shambles of old musty books and papers. A coffee pot rusts upon a shelf along with several cracked mugs and stained saucers. Magazines clutter a rickety wooden table. Rags, old clothing, rat-torn paper, broken jars and bottles are strewn upon the floor, mingled with dust, dried mud and crumbling cement. The once-proud home and comfort of some man is now a decaying rubble.

But it is the garden and orchard around the house that bear silent witness to the toil and perseverance of a pioneer. The homestead, built upon a hillside, is a delightful though perhaps haphazard combination of garden and orchard.

Along the front of the house had been built, many years ago, a stone wall, now covered with moss and fern. What may have seemed ample space for his fruit trees has, through the years, proved sadly inadequate. Now ornamental and fruit trees, unpruned, uncared-for, have grown to unwieldy heights and widths, with tree after tree overlapping the other.

Continued on Page 10

In the Old Days Around Victoria . . . .

The Boys Got Out The

Thinking of the old days when we made our own fun and had many good trips around the country on bicycles, as well as with horse and buggy, I thought back to some of the trips I had in my young days, most of which were photographic.

One fairly hard bicycle trip was in 1903, when I rode from Shawnigan Lake to Victoria over the old wagon road which skirted Sooke Lake and then wound up for several miles over the Sooke Hills—and, believe me, they were some hills in those days.

Leaving Shawnigan Lake, the road passed along to the south end of the lake, passed the old fishing camps of Teddy Holmes and Hailey and then carried on toward Sooke Lake and the Sooke Hills. At Sooke Lake there was a good fishing camp run by Joe Calwell and, of course, I stopped to have a word with him, and probably a bit of a rest.

From Sooke Lake the road entered the woods and got worse and harder to climb as the miles wore on. I believe I walked three or four miles up the hill and then more or less coasted about the same distance down the other side, finally reaching the good road again at Goldstream, which was only some 12 miles from home.

Had a rest at Goldstream with Mr. and Mrs. Jim Phair at the hotel, and had a good lunch there, too. These were the days before the Malahat Drive was built, and this was actually the old Victoria-Nanaimo highway, so all travel except by the E & N Railway had to go that way.

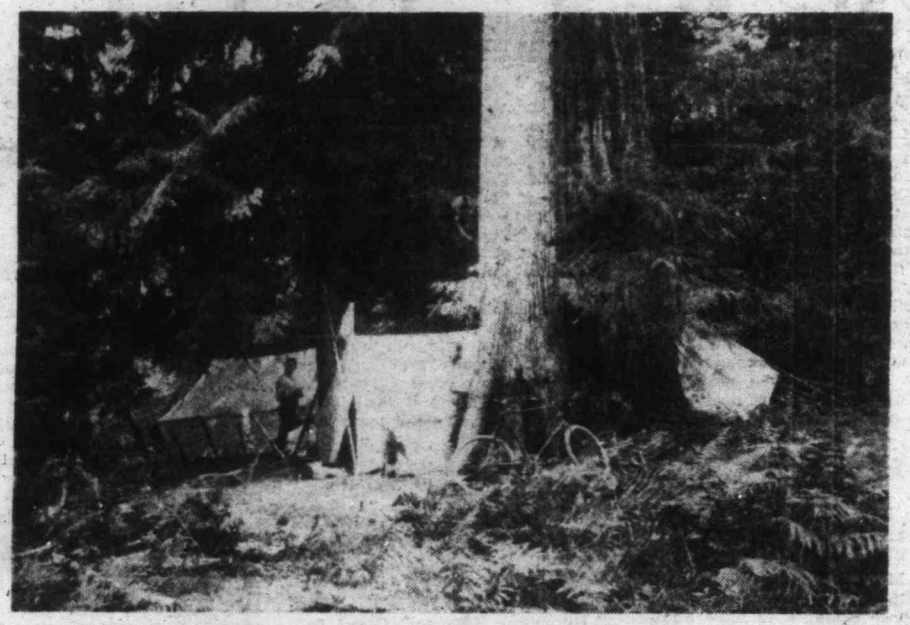

Another bicycle trip made by Walter Shotbolt and myself in 1904 was from Duncan to Cowichan Lake, where we stopped at the Riverside Hotel for the weekend. This was not nearly as hard a trip as the Shawnigan-Victoria trip but was a fine one from a photographic angle, and we never went out without a camera. On this trip we met our old tilicum, Louis Young, and his bride, who had just spent their honeymoon camping away up the Cowichan Lake for a week or so. Those were the days for outdoor lovers and we surely made the most of them.

Another trip to Cowichan by E & N was to Koksilah Station, then a ride around the Cowichan district and finally a stop on the Cowichan River below the wagon road bridge by the Indian reserve. Walked down the south side of the river opposite Marriner's Point and fished for a while from the bank of the river, having to cast over the log boom close to shore. We had nothing but a fishing rod and bait with us, so we made the best of it. Caught

LEFT, a hunting camp on the Sooke River in 1901. Note the bicycle against the tree. And, BELOW, Riverside Inn at Cowichan Landing in 1904, with Louis Young's "Honeymoon Boat" at the landing.

While thinking of Sooke Lake I might say that it was a very popular fishing spot and at times some of us would make up a party and go out for a weekend by stage from Victoria. The stage was run by Joe Calwell, and he would take a load, put us up for the weekend and then bring us back to town in time for work on the Monday morning.

I recollect one day's fishing which was typical of Sooke Lake. Fishing there was always doubtful; if the fish didn't want to bite, that was it! If they wanted to bite they'd take most any bait and you could catch all you wanted. This particular trip we fished from 4 a.m. till 9 a.m. without any fish, but about 9 they started to bite and between then and 1 o'clock, with 19 rods fishing from nine boats around what we used to call the Pot Hole, there were about 2,000 fish taken, so each of us had a good-sized catch to take home. In those old days I've done as well over a weekend's fishing at Shawnigan Lake, where I often went with my old friend, Walter Shotbolt, and we stayed at the Frank Elford home near the Shawnigan Lake Mill.

HOW MANY
West Saanich

CEDAR HIL
where sl

CATTLE ranged

. . . for Fishing or a Frolic

Their Bicycles

Story and Photos
by
D. D. McTAVISH

HOW MANY now remember the Mount Newton Hotel? It stood at the junction of West Saanich and Mount Newton Crossroad and was a familiar stopping place for travellers in 1900 when this picture was taken.

CEDAR HILL, as Mount Douglas was known in 1905, as seen from the Todd Farm where sheep grazed on what is now the crowded Shelbourne Street suburbs.

about 20 fine trout, dragged them over the boom and then had to haul them up to shore another 20 feet or more. Having no basket to put them in, we took one of our camera straps and strung them onto it; then got a long pole which we fastened the load to and Walter Shotbolt and I packed them up to Koksilah Station and brought them home on the train. No traffic on the road in those days, so we had no trouble with our load strung between two bicycles!

About 1905 I had another long and fairly hard day's trip with Chester Harris. We left town about 4 a.m. and headed for the Gordon farm at Otter Point, and if you knew the condition of the roads at that time, you can imagine the ride we had.

Being young then, though, it didn't worry us, except to make us a bit tired and very hungry. We reached the Gordons' at 8 a.m. and were welcomed and treated to a good breakfast. Spent the better part of the day around the farm and the Otter Point beach and finally started for home about 3 and reached there at 7 p.m.

In those days Ted Gordon looked after the telegraph line on the coast and Mrs. Gordon was the telegraph operator and reported all the ships in-bound from foreign and coastwise points.

Continued on Page 12

CATTLE ranged the Goldstream Flats when Duncan McTavish took this photograph in 1905.

For a Trip 'Round the World

GLOBE and PAPER

Everybody has plenty of good advice for students. But some of the young people who are still at school have made some discoveries for themselves.

YOUTH PARADE

By REBA and BONNIE CHURCHILL

● Check those study habits. You'll find those current events classes and modern history courses take on new meaning when you do some added "boning up," aided by your newspaper and a globe. Then, as Noreen Corcoran discovers, those "far-away places" have extra interest as you learn to pinpoint the country's people, problems and geographical position in your memory.

● One homework habit that can sabotage grades is the "let's study together" suggestion. If you plan to go over assignments—great. If you plan to go over school gossip—forget it. The study technique worked out by high school senior Noreen and her sister Donna is to read silently, then discuss the assignment. Reviewing aids remembering, with such verbal "talk-outs" sparking ideas (and grades).

● Another study dividend is learning to pronounce correctly unfamiliar words. Noreen, who each week combines homework with learning 30 pages of TV script, finds a dictionary a handy guide. From it she learns the phonetic key to the problem word and how it is divided into syllables. Then she repeats the tongue-tripper until it is as familiar to her as her name. Remember, poor pronunciation is a tattletale; it speaks eloquently on how thoroughly you've studied.

P.S. Want to be slim for the holiday party-go-round? Write for our nine-page illustrated pamphlet, "Diet," which not only tells you how much to eat but offers a wide variety of foods from which to select. For your copy, send 15 cents and a self-addressed, unstamped envelope to "Youth Parade-Diet," P.O. Box 46-181, Hollywood 46, Calif.

—Ken McAllister Photo.

NOREEN CORCORAN
. . . on a voyage of discovery.

Long-Dead Fingers Planted the Trees

Continued from Page 7

Two huge holly trees are a magnificent sight with their red berries, though they, too, have had to fight for space to exist. There are hazelnut trees so overgrown that the earth is dark and damp beneath them.

At the entrance to this Paradise Lost, just above sea level, is a towering weeping willow, grown to enormous proportions.

At the back of the house and on either side, confused in all this chaotic growth, spreads the remainder of the orchard — prune plums, damson plums, and an amazing variety of apple trees, while a pear tree has grown to such a height that it is impossible to reach the fruit even with a tall ladder. A grapevine covers an ancient root-house, its tenacious vines reaching over and beyond, seeking support upon a broken fence.

Over a large woodshed, in which small piles of wood are still neatly stacked, roams that exotic of all flowering climbers — the mauve Wistaria.

In this forlorn and empty Garden of Eden, apples, plums and pears lie upon the ground and are eaten by bees, coons and, in the safety of darkness, by deer.

Tall bracken fern and grass are beaten into pathways by the wild creatures of the forest who steal silently into the orchard to feed upon the bounty that waits to rot upon the earth of this abandoned homestead.

These are but a few of the many orchards up and down the coast. Why aren't these homesteads taken up? For the most part they were bought originally for the timber. The timber has been logged. Lack of markets and their inaccessible locations make them unprofitable and of little value to anyone.

Yearly, these orchards are sought out by Indians, fishermen and loggers, who gather the fruit for their winter stores. Squirrels gather the nuts, the bees the honey, and birds feast upon the berries, while the wild creatures of the forest gorge themselves against the coming of the cold, hungry winter.

What is left rots, returning to the earth.

And so a wilderness orchard lives — yielding its fruit to those who find it—hidden in havens of mystery and solitude.

"I say, Daddy-O, what happened to that grand plan you had at one time to take me into the banking business with you?"

DUCKS for DINNER? They're Probably Sidney-Bred

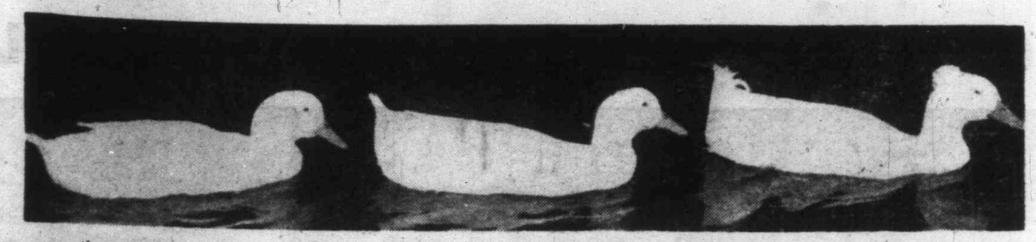

Family Farms For Epicures

By GRAY CAMPBELL

The duck girl in the Alberta Hutterite colony sits down to write a letter. This year they will order more than a thousand day-old ducklings. And out in Sidney, Vancouver Island, Victor Odlum opens the letter a few days later and gives it a date on his busy delivery schedule.

The Sidney Duck Farm, largest of its kind in western Canada, was bought by the Odlums as a going concern last December. Developed and run successfully for many years by the late Captain and Mrs. Harold G. Kennaird, this picturesque strategically situated family business keeps the Odlums steadily on the go with the help of their teenage son and daughter.

There are more than 1,000 ducks in the breeding pens alone that slope down to a stream, curtained by lacy willows, that cuts through their 10 acres. The Odlums run one drake to five ducks and replace half the flock with their own breeding each year.

★ ★ ★

Now, to meet the seasonal rush of orders that go as high as 2,000 day-olds, the operator must plan ahead. The breeding ducks are gradually changed from a sustaining ration to a high-energy one. At the same time, from December on, their working day is extended by the use of yard lights until by the end of January they are getting about 14 to 16 hours of light a day. This stimulates laying.

The Pekin duck is not primarily an egg-laying breed, but here eggs have been collected weighing eight ounces.

Victor Odlum, whose friends call him Don, starts his busy day with a couple for breakfast. Each morning just after seven, Terry, 15, and son, Victor, 13, go through the breeding pens gathering and tallying egges. At the peak of the season they get more than 800 a day.

Orders like the one from the Hutterite colony are figured into the hatching schedule, which is twice a week from February until July. Up to five thousand eggs a week are set in the incubators. A dozen of these hold 2,000 eggs each and there is a larger one which takes 4,500. These automatic incubators control the heat, humidity, turning of the eggs and ventilation for the 28 days of hatching.

★ ★ ★

As the time draws near to fill a particular order, the Odlums figure out delivery schedules. Here they are in a most favored spot, for right across the road is the Patricia Bay Airport. Day-olds go by TCA as far east as Winnipeg to hatcheries, colonies, farmers and ranchers.

Shipments from the Sidney Duck Farm are not expected to lose more than one duckling in 1,000 but the Odlums generally send two birds extra for each 100 ordered.

When hatched, the ducklings can stand up to two days without feed or water, having just ingested the yolk. They are packed in turkey poult boxes, which take 100 day-olds and weigh about 14 pounds a box. A cargo airliner leaves Sidney Monday though Friday and will get the birds to Calgary, for example, in just over three hours from Vancouver.

But that is only a part of this specialty business. A sleek, black station wagon may be spotted in the Sidney-Victoria area with a large white duck on its side advertising "delicious oven-ready ducklings, pheasants, guinea fowl."

★ ★ ★

The Pekin was developed in antiquity by Chinese gourmets for table use. With today's scientific research leading to improved feeds, the Odlums feed out thousands of table birds on a year-round basis for luxury hotels and restaurants which boast competent chefs who know how to treat this dish with reverence. Contracts are signed on a yearly basis with restaurants which specializes in game dishes, with hotels where one expects to find exotic foods comparable to the scenery in Victoria, Lake Louise and Banff. The birds go out frozen, cryovac packed, oven-ready dressed from the farm.

These are sold at a premium and buyers find it difficult to get a competitive bird for just one reason: the amount of fat each bird carries. The Sidney ducks could be fed and processed more cheaply but the accent is on quality. Which means breeding and feeding as large a bird as possible with as small a ratio of fat to meat, bearing in mind some fat is needed for flavor. They strive to produce a duck that is different, not as greasy as the average. And they do this by feeding a high-protein diet. The market birds go out at nine weeks with a dressed weight of four to five pounds. Three feed companies supply all the special formulas, which are bought by the ton.

—Photo by Dane Campbell

MRS. VICTOR ODLUM, VICTOR JR., TERRY AND VICTOR SR.

Depending upon the orders, the hatching season ends around July and the processing of table birds runs out about September. Now it is time to swing into the game birds

From Quebec and British Columbia the Odlums obtain guinea fowl eggs for incubating and from Kamloops they bring day-old pheasants for finishing. This completes the cycle of the year, when they again concentrate on the breeding flock of Pekins for another hatching season.

Doing the rounds with this family on a typical morning you cannot help see the sparkle of pride in good management and the signs of animal husbandry practised as it should be. Here is a family immersed in a very busy, no-let-up, satisfying business. These ducks are clean, healthy characters, easy to work with and not susceptible to about 99 per cent of the diseases that affect other poultry.

★ ★ ★

Apart from the large layout for incubators and processing table birds, there is very little machinery to contend with. A small garden tractor and trailer are used and an electric motor operates a pulverizer. This is for processing the by-products of the business. Sawdust used for bedding the young ducks is ground with the droppings to make another quality product, guano or fertilizer which doesn't burn like chicken manure and is widely used by gardeners. Here the 50-pound feed sacks are used again to pack commerical quantities, which are picked up at the farm or delivered to the Saanich Peninsula's fine flower gardens.

The main expense in the business is for feed. Ducks are very heavy feeders. Fencing has to be constantly renewed. Labor is hired for the killing and processing of the table birds.

Losses are slight. Some eggs and ducklings up to three weeks are taken by seagulls, ravens and sometimes by rats. Don Odlum figures loss by predators to be a fraction of 1 per cent.

★ ★ ★

Visitors to this holiday spot are attracted to the sign of the large white duck at the side of the Patricia Bay Highway across from the airport. They may stop to buy a bird ready for the oven, or some fresh eggs. They cannot help admiring the lovely scene, the picture the white Pekins make in their watery setting framed with flowers and greenery.

How many, I wonder, would stop to think this represents a lot of steady, outdoor work. And also a choice of living away from the pressures of city or industrial treadmill in our complex civilization.

Ox Teams Hauled Timber for Early B.C. Loggers

A LEONARD FRANK PHOTO

By W. B. HEMMINGSEN
Member of the Fraternal Order of Lumbermen

LUMBER BUILT B.C. ECONOMY

Vancouver Island may well be termed the cradle of British Columbia's forest industries. Capt. James Cook has been frequently referred to as the first white logger in B.C., earning the title when he dropped anchor in Nootka Sound in 1778 to refit his vessels with new masts and spars of Douglas fir.

Some 12 years after Cook's arrival at Nootka Sound the first lumber export trade from the Pacific coast of North America was initiated, when cargoes of spars were shipped overseas from the forests of the Island's west coast.

Almost half a century was to elapse, however, before the Hudson's Bay Company established the Island's first sawmill at Parsons Bridge in 1846, with a capacity of 2,000 board feet per day. This was followed in 1852 by a steam mill at Albert Head, which was later moved to Sooke, and in 1861 Captain Edward Stamp made lumbering history by establishing the first export sawmill in the Pacific Northwest. Capt. Stamp's mill was located at the head of the Alberni Canal and was soon shipping lumber to the government dockyards of France, Spain and the United Kingdom. Later, Stamp moved his mill to Burrard Inlet, where it eventually evolved into the great Hastings Mills complex.

In spite of the far-sighted vision of a few enterprising men, early settlers on the Island were slow to appreciate the potentialities of its timber reserves.

When Victoria celebrated the centenary of its establishment as a wilderness settlement by James Douglas, who picked the site for a Hudson's Bay Company fort in 1843, The Victoria Colonist noted that to the pioneers the heavy timber which clothed the Island was not an unmixed blessing. Douglas was grateful for the trees which formed the building materials for his fort, but on the other hand he resented their interference with his agricultural plans. To him they represented another great obstacle in a life already filled to overflowing with difficulties. To clear an acre of land required weeks, even months, of back-breaking toil, and the problem of disposing of the great tree trunks was something to reckon with. These first pioneers literally carved their farms from the forest. And they cursed the big trees with every stroke of the axe. But they were farmers, and they were determined to farm, come what might.

Though the original settlers clung to their dream of a great agricultural community along the coastal strips, the emergence of a forest economy which was to dominate the province in the years ahead had already become apparent by the early 1860s. Foreign countries were clamoring for the high-quality Douglas fir, while the demands of the domestic market to meet construction needs of the new towns springing up in the wake of the expanding railroad networks doubled and redoubled.

Logging methods were speeded up to supply logs in ever-increasing volume to the humming mills. Ox teams gave way to steam donkeys. Gasoline and diesel tractors and trucks supplemented logging railroads, and ever more powerful and versatile logging machines invaded the woods, opening up rich timber stands hitherto classed as inaccessible. Thus the highly-mechanized timber industry unique to this coast was born.

Not all the early visitors to this region were as unappreciative as James Douglas of the forest wealth spread before them. One expressed his enthusiasm in no uncertain terms when he wrote of the Cowichan and Duncan district that "a golden harvest would be reaped from the magnificent stands of timber." How well he read the future is attested by the history of logging and lumbering operations, particularly on the southern extremity of the Island.

A century ago there were only 13 sawmills in all British Columbia, their combined output totalling 340,000 board feet a day.

Last year on Vancouver Island alone there were close to 80 sawmills with a combined daily capacity of more than 2,500,000 board feet. These mills ranged in estimated capacity from 1,000 to 340,000 board feet per eight-hour shift. Nine Island mills were rated with a capacity of 100,000 board feet or more per shift.

THE BOYS GOT OUT THEIR BICYCLES

Continued from Page 9

For shorter rides the Saanich Peninsula was very popular, and many weekends I spent at the Thomson home on Mt. Newton Cross Road or the Turgoose home at Saanichton. Both the Thomsons and Turgooses were old family friends and we've never let our pioneer friendship lapse. I recollect one trip out to the Turgoose place when I had a bit of an accident. I was riding up the hill near the J. D. Bryant place when a party of girls was coming the opposite day. One of the Johns girls hit a bump, I think, and losing control of her bike, landed on me, with the result that I had a broken jaw!

I carried on to the Turgoose place for a cleanup and then phoned to town to Roy Troup, who came out in his car and brought me back to town and the doctor.

Arrived in town about midnight and went straight to the home of my uncle, Dr. Jim Helmcken at the corner of Fort and Langley; got him out of bed and he fixed me up for the night. As a result I was out of gear for about three weeks — feeding myself mostly through a straw!

Goldstream was always a popular spot for a ride, and while there we always made a trip up or down the stream. It was pretty hard going, but we enjoyed it all. There were plenty of other short rides around the several districts close to Victoria, from Cadboro Bay, Telegraph Bay, Gordon Head, Cedar Hill and Cordova Bay, and also to Metchosin, Albert Head and the Rocky Point country.

Another bicycle trip to the Sooke country was made by my cousin, Chester Harris, who was quite a hunter in his younger days. This morning he left town very early and hunted the country between the 17-Mile House and Sooke without success. Feeling a bit weary, he picked a good spot on the hillside close to the road and promptly fell asleep. He slept for a while, then something woke him up, and looking to see what it was, he saw a deer right alongside. Quietly picking up his rifle, he shot the deer and then had the fun of cleaning it, loading both the deer and himself on the bike and riding back to town some 17 miles, where no doubt he had the pleasure of handing around a good feed of venison to his family and friends.

Finally, there's the story of a small boy with a team of horses and the old road from Cowichan to Victoria via the Sooke Hills and all. My good friend Wilf Gouge undertook to bring a team of Clydes home to the 4-Mile House from Cowichan when he was a very young lad, and one can imagine a small boy riding one of the big horses and leading the other. Of course he had no saddle on the horse but had to make shift, I believe, with a sack or two. How he got the horses over the road is hard to say, but finally, sometime after midnight, his mother got worried and started out with a buggy to look for him. She located him nearing the foot of the Goldstream Hill, and he was certainly a worn out youngster and very glad to be picked up.

It was Thomas Hood who wrote so dolefully about November . . .

"No warmth, no cheerfulness, no healthful ease,
No comfortable feel in any member.
No shade, no shine, no butterflies, no bees,
No fruits, no flowers, no leaves, no birds,
November."

What a melancholy picture he paints! The man must have had an ulcer! I can think of lots of good things about this early winter month—the warmth and comforts of home, books and good friends beside the fireplace and hearty, stick-to-the-ribs food.

Muriel Wilson's

THOUGHT for FOOD

When the north wind doth blow, there is nothing finer than a chunky chowder or a superlative stew. Now, good old "meat 'n' potatoes" comes into its own. No matter how imaginative a woman's cookery may be, and no matter how much a man enjoys it, he will continue to like meat and potatoes. Happily, the imaginative cook can exercise her ingenuity as much as she wants by thinking of new ways to combine them. The meat we are thinking about today is beef. Multiply all the different cuts of beef by the number of ways each cut can be cooked and you have quite an impressive array of beef dishes. Beef adds goodness to every menu and we include every cut, from filet mignon to neck and shank. The choice cuts need little to enhance their elegance—adding luxury to luxury we might add mushrooms when we serve a fine broiled steak. But when we come to the economy cuts the cook's inventiveness knows no limit, with the addition of vegetables, fruit, cheese, herbs, spices and good red wine, the plainest, cheapest cuts of beef become delectable.

Although mushrooms may be a luxury when served with choice beef, they can not be considered as such when we use them with cuts of lesser prestige. Combined with economy beef we have to count their worth in flavor rather than in dollars and cents.

Proper cooking and proper selection, with the purpose for which it is to be used always in mind, are of first importance. We recognize the fact that beef is our basic meat. Beef can be used continuously without satiety by more people than pork, lamb or poultry.

Most people would be happy to eat tenderloin steaks and prime ribs of beef every day, but few of us can afford to do that. For the sake of those who, like myself, have to conform to a food budget, we are going to talk today about cooking some of the less expensive cuts of beef. Because beef from the front end of the cow is cheaper we are apt to underestimate its flavor.

First let's consider the pot roast. For this we can use brisket, chuck, short ribs, blade, round or rump. Another good cut for a pot roast is one called a round bone or arm roast. This has a small round bone and the cross sections of two or three rib bones. You can cook your pot roast in the conventional way: brown the meat well in melted fat in a heavy pan, add about a cup of liquid, season well with salt, pepper and Ac'cent (I like to add a couple of bay leaves). Put a tight lid on the pot and simmer until the meat is tender. It will take at least three hours for a four- to five-pound roast. You can use the top of the stove or the oven for cooking—a low temperature if you use the oven; about 275 degrees is about right. Turn the meat several times while cooking. The liquid will decrease as the meat cooks. Each time I turn the meat I add a couple of tablespoons of red wine (Claret or Burgundy). If you wish to add vegetables, add them about 30 minutes before the meat is done. A cupful of cranberries instead of vegetables makes a nice change.

Now, thanks to aluminum foil, we have a new method of cooking a pot roast. We do this in the oven—all you do is place the meat in the centre of a large piece of heavy-duty Reynolds wrap (18 inches wide) on a shallow pan. Before you fold the foil up around the meat, brown lightly under the broiler, turning it once or twice. Now, before closing the package, you may add vegetables and seasonings. No water needs to be added, but wine, tomato sauce and any other special ingredients you fancy may be placed around the meat. Close the foil, sealing all edges with a tight double fold to form an airtight package. Don't fold the foil too close to the meat—a little air space inside takes care of the steam. Place in the usual roasting position in the oven. A four to five-pound roast will take about three-and-a-half hours at a low temperature . . . 275 degrees. If you can spare a longer time for roasting you can allow four hours at 250 degrees. When baking time is finished, remove the roast from the oven, open the foil.

Transfer the meat to a hot platter and arrange your vegetables around it. Because the vegetables have been cooked at a very low temperature completely sealed in the foil, they will be whole, with color intact, and flavorful. Pour the juices into a saucepan and skim off the fat. Let simmer for a few minutes until slightly reduced. Taste and add aditional seasonings if necessary. Don't forget the Ac'cent. This gravy is so flavorful you will want to serve it as a sauce, in the French manner rather than thicken it. Of course you can thicken it, if you wish, with flour and water.

LET'S BUDGET WITH BEEF

. . . AND A DROP OF WINE

WINE POT ROAST . . . prepared for the oven.

Cooking a pot roast this way has some fine advantages: no watching is necessary and no water needs to be added during the cooking. Best of all, the meat cooks completely sealed in its own juices so that none of the wonderful flavor escapes. And you will be surprised at how little shrinkage takes place. The flavor, tenderness and gravy are beyond compare. The long, slow cooking at a low temperature is essential, don't try to hurry it.

What would we do without ground beef? It fits right into today's "meat 'n' potatoes" theme. I am thinking of ground beef and mashed potatoes (you can use instant mashed potatoes if you like). We still add cheese which supplies extra nourishment. Let's start with a basic meat loaf mixture—one pound of ground beef, one teaspoon each of salt and that magic ingredient Ac'cent, one-half-cup evaporated milk; one cup soft bread crumps, one teaspoon dry mustard, one-quarter-teaspoon each of thyme and pepper and one-third-cup minced onion. Mix well with a fork and we are ready for some interesting variations. With the aid of mashed potatoes, artfully applied, it can be presented as a meat loaf, a pie, a ring loaf or very special hamburgers. You start with the same mixture each time—the final effect depends on how you add the potatoes and cheese. I can't say too much in praise of Ac'cent, especially when using ground beef. Without intruding any flavor of its own it helps the beef to reach a flavor peak. It also blends the beef with the other seasonings for flavor harmony.

Well, we have our meat mixture and the choice of how you cook it rests with you. You can add grated cheese to the meat loaf mixture and bake it in a loaf pan to be turned out on a hot platter when baked. Make the cooked loaf into a cake by "frosting" it with swirls of mashed potato and browning it under the broiler. Or bake the mixture in a fairly deep pie plate, top with slices of cheese and mashed potato swirls ten minutes before it is done. Let it finish baking in a hot oven and you have a handsome meat-loaf-pie. If you prefer, bake individual pies, following the same procedures. Or put cheese in the meat mixture as for the frosted meat loaf, but bake it in a ring mould and fill the centre with mashed potatoes. Or you can make open-faced cheeseburgers at the table in your electric skillet. Cook the meat as for hamburgers, place on toasted bun halves, add a cheese slice on top of the hot meat (it will melt just enough) top with a swirl of mashed potatoes, and serve.

We spoke earlier of mushrooms to add elegance and distinction to the less expensive cuts of beef. When it's too far from payday to indulge in your favorite choice steak, try minute steaks with mushrooms. Arrange steaks in melted butter or margarine in a hot skillet, and season. Brown on one side over medium heat. Turn. Add cut mushrooms (not too small). Season and cook just until the second sides of the steaks are done. Serve on a hot plate with mashed potatoes and a garnish of parsley of watercress. A tossed green salad is the perfect go-with. The secret of cooking minute steaks is not to cook them too much. They are thin, and if overcooked they will be dry and hard. Another little tip about the mushrooms—do not peel. Wash gently and dry on a paper towel before cutting and cooking.

Here we are at the end of our space and we haven't even mentioned that good old standby—stew or stick-to-the-ribs boiled dinner or the dozens of savory and flavorful dishes that can be made with the economical cuts from the front end of the cow.

Books and Authors

'With Love' Maurice Chevalier's Story

HIS ARTISTRY STIRS HEARTS

By JOHN BARKHAM

When Maurice Chevalier chose the title of his memoirs he wasn't kidding. "With Love," it's called. I have sat in a party watching this incurably romantic septuagenarian singing one of his irresistible love ditties on television and heard women sigh: "I could love that man."

All his life beautiful women have been following the man, and if you want to read about some of them, this is the book for you.

There's more to the book, of course, than l'amour. For half a century Chevalier has been one of the greatest entertainers alive — and still is, for that matter. His marvelously-controlled French-accented English, his rakish boater, his debonair smile, his inimitable singing style have made him the leader in a business where imitation is the inevitable sequel to success. In these pages — unlike some of the sensational soul-barings of North American show biz personalities—his revelations are models of discretion. Chevalier is never vulgar, in print or out.

Much of the attraction his book will have for North American readers, I suspect, will lie in its portrait of a man who appears to have received as much pleasure from his work as he has given in it. True, he has had a few unhappy interludes — notably during and after the Second World War—but for the most part he has reveled in success and adulation from early manhood to the present day.

Few American entertainers — at least on the evidence of their books — enjoyed such halcyon careers. Chevalier's life, believe it or not, includes no snake pit episodes. Nor has he ever been plagued by gnawing psychiatric problems.

The great love of his life—first among many, truly — was the dancer Mistinguette, she of the celebrated legs. They met when doing a dance together for a Paris show long, long ago. The dance required them to roll on a rug together — one of those Apache affairs, you know — and in the midst of one such roll they kissed. That onstage kiss led to a torrid offstage affair which embroiled Chevalier in a fist-fight with a rival.

That was "Mist": after her came others.

When it gets out of the boudoir the book becomes a glittering parade of show stars, European and American, covering the past 55 years. Looking at Chevalier it is hard to believe that he was born in the Paris of Toulouse-Lautrec, that he almost made love to the young Colette—later she regretted that he hadn't—and that he first starred in Hollywood during the reign of Douglas Fairbanks and Mary Pickford.

He tells his story with the engaging modesty of one who has been supremely lucky all his life and knows it. If any man can be said to have had some of the secret of perennial youth rub off on him, that man is Maurice Chevalier. So when he tells me— as he does on page 396—that "I must forbid love from my life," I just don't believe it.

WITH LOVE, By Maurice Chevalier, as told to Eileen and Robert Mason Pollock. Boston; Little, Brown and Co.

FROM EVELYN RICHARDSON

New Romance Of Atlantic

Fifteen years ago Evelyn M. Richardson made Bon Portage Island famous with her Governor-General's Award-winning-book, "WE KEEP A LIGHT."

Now, in "MY OTHER ISLANDS," Ryerson Press, she writes nostalgically of the even lesser-known granite islets that fringe Nova Scotia's southwest shore.

By ROGER WEEMS

My **Other Islands** is the story of Mrs. Richardson's girlhood on the wave-swept coast. While the reader sometimes becomes lost in the ramifications of the Foxes and the Larkins, her forebears, the writer draws a warm picture of the simple and rugged folk who lived in the islands a half-century ago.

Many of them are descended from New Englanders who settled there after the American Revolution, tracing their roots back to the Plymouth Colony and the Mayflower.

Mrs. Richardson was one of eight children born to Arthur Fox, a mill-laborer who turned the handicap of a lost right hand to advantage by studying and becoming a school teacher.

Her book is one of childhood reminiscence. She writes of gathering hay in an ox-drawn wagon on Emerald Isle where her grandparents lived, of the country doctor making his rounds with horse and buggy and of salty old skippers yarning of days past in far corners of the world.

While fishing was the livelihood of many islanders, Mrs. Richardson betrays a Nova Scotian's sometimes naive view of the tastes of people who eat fish. In one passage dealing with shipments on a coastal freighter she writes "occasionally there were a few albacore tuna for Boston where people apparently didn't care what they ate."

Superstitions of the locality impressed her as a young girl. She tells of her brothers runnning the risk of being cuffed for rocking an empty chair, the rule that a baby must not see itself in a mirror before the first birthday.

"No one ever started a piece of work on Friday, and you invited disaster if you cut your nails on Sundays."

Mrs. Richardson, now 58, still lives on Bon Portage Island where she has also written two novels, **Desired Haven,** which won the Ryerson Fiction award in 1953, and **No Small Tempest.** Both are tales of the shore-dwelling people from whom she sprang.

THIS WEEK'S ANAGRAMS

(1) STAR PLUS DEW EQUALS ?
(2) DRAG " AIM " "
(3) HOLE " CAR " "
(4) LIAR " AGE " "
(5) ITEM " RET " "

Anagrams answers on Page 16

Ian S

The
On

In the
gripped all Vi
part in anothe
of Juan de

In the children's
Victoria public li
model of the stret
shoreline on the
American sides s
of the young co
advanced by one
book read, and a g
books qualified the
of the straits.

Since then, alth
distance swim craz
obscurity, the lib
reading clubs have
The 1960 weekly
aged 540 boys and
age.

Last Saturday n
was held in the mu
public library fo
children who tool
summer program
were presented to
read 10 or more b
qualified for certi
reading many mo
quired number of

★ ★

The occasion al
opening of Young
Week, begun in
annually since, f
set out in the of
tion, of "giving all
ever they live,
circumstances, eas
best in literature,
heritage."

Although it is
coast, book week
community effort
books to more chi

Mayor Percy S
Victoria patron, w
honor at a library
day evening for re
sponsoring organi
area.

★ ★

A special displa
books, open to the
library hours throu
week, will stress t
book week: To ar
good books for boy
to encourage readin
books, at home, at
the library.

It also seeks t
aware of the fine
available today a
them of the impor
books have in a ch

The impetus of r
for Young Canada
made itself incre
Victoria and else
years following 19
showed most plainl
ing circulation fig
ren's books. This
lems and hard-pr
were literally run
Saturdays during t
had to abandon eff
dividual attention
rowers.

Ian Street Discovers

There's a Run On Book Bank

In the summer of 1955, when Strait swim fever gripped all Victoria, a group of youngsters were taking part in another contest involving "crossing" the Straits of Juan de Fuca.

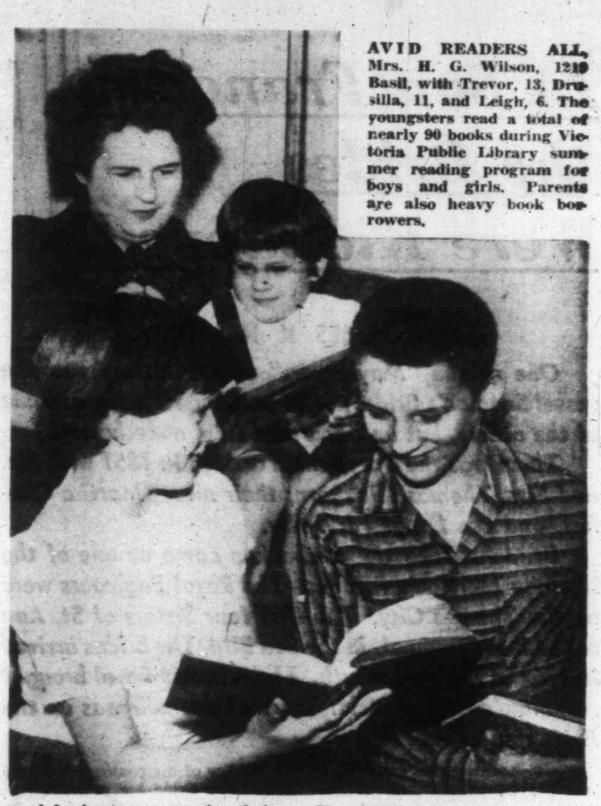

AVID READERS ALL. Mrs. H. G. Wilson, 1219 Basil, with Trevor, 13, Drusilla, 11, and Leigh, 6. The youngsters read a total of nearly 90 books during Victoria Public Library summer reading program for boys and girls. Parents are also heavy book borrowers.

In the children's department of Victoria public library, a relief model of the stretch of water and shoreline on the Canadian and American sides showed progress of the young contestants. They advanced by one ("wave" for each book read, and a grand total of 25 books qualified them as conquerors of the straits.

Since then, although the long distance swim craze has faded into obscurity, the library's summer reading clubs have grown steadily. The 1960 weekly attendance averaged 540 boys and girls of school age.

Last Saturday night open house was held in the music room of the public library for parents and children who took part in the summer program and certificates were presented to youngsters who read 10 or more books. In all, 135 qualified for certificates, some reading many more than the required number of books.

★ ★ ★

The occasion also marked the opening of Young Canada's Book Week, begun in 1949 and held annually since, for the purpose set out in the official proclamation, of "giving all children, wherever they live, whatever their circumstances, easy access to the best in literature, which is their heritage."

Although it is held coast to coast, book week is essentially a community effort to bring better books to more children.

Mayor Percy Scurrah, city of Victoria patron, will be guest of honor at a library reception Tuesday evening for representatives of sponsoring organizations in the area.

★ ★ ★

A special display of children's books, open to the public during library hours through the coming week, will stress the purposes of book week: To arouse interest in good books for boys and girls and to encourage reading of worthwhile books, at home, at school, and at the library.

It also seeks to make adults aware of the fine children's books available today and to remind them of the important place good books have in a child's life.

The impetus of national support for Young Canada's Book Week made itself increasingly felt in Victoria and elsewhere in the years following 1949. Results showed most plainly in sky-rocketing circulation figures for children's books. This brought problems and hard-pressed librarians were literally run off their feet Saturdays during the winter. They had to abandon efforts to give individual attention to young borrowers.

In 1954, Mrs. Isabelle Goodwin took over her present position as children's librarian on the retirement of Miss Hazel King after 27 years. Up to that time, because of the shortage of librarians and pressure of staff vacations, there was no special summer program for children.

However, since vacation-time was particularly suited to the needs of the children, Mrs. Goodwin with the blessings of chief librarian John C. R. Lort, launched her first summer reading clubs the following year.

From 1954 to 1960 circulation of children's books at the library has increased some 110 per cent. At the beginning of this year, the children's department alone had more than 34,000 books to choose from its shelves.

Membership in summer reading clubs has increased from about 100 the first year to 540 average for the program this year. Limited space available—the 100-seat music room upstairs was filled five mornings a week last summer—is becoming completely inadequate to meet each year's growing demand.

For the first time last summer Mrs. Goodwin had an assistant. Miss Dora Payne, bookmobile librarian in Saanich, was brought in to take groups of enthusiastic students in Grades 4, 5 and 6 who made up the Treasure Seekers' Club five mornings a week. On four mornings Mrs. Goodwin ran the Peter Rabbit Club for smaller children. On the fifth day she led the discussion on books among the older Book Critics.

Activities of each group were tailored to their own interests. For the youngest, Mrs. Goodwin gave a story hour with films to top it off. The middle group, under Miss Payne, enjoyed parlor games. One of their favorite was a game of indoor baseball in which each literary question answered correctly scored a base hit. The group was split into two sides and three misses by a side meant its opponents took over "at bat."

On the level of the older boys and girls, many of whom have come up through the ranks of Peter Rabbits and Treasure Seekers, serious discussion of books was the order of the day.

After the first year's Strait of Juan de Fuca Club experiment the competitive angle was dropped. It was found some youngsters borrowed books too young for their age, thin books, picture books, anything to get their total up to the required 15 fiction and 10 non-fiction books. Even now, however, occasionally an eager youngster reads more than 50 books during the summer, but it's the exceptional case of the avid reader.

Another part of the first program that was dropped was a system of oral reports on books read. Mrs. Goodwin recalls that it was a nightmare for the staff. Anyone who could be spared would listen to rambling accounts by the hour.

The present system, requiring a 25-word written account of the child's own reaction to a book, is not entirely satisfactory. Mrs. Goodwin feels, however, that each report signed by an adult represents an effort that is worthy of recognition. It's on the basis of these reports that reading certificates are awarded each year.

For librarians who must read and correlate the reports there is often a wealth of unconscious humor to appeal to the adult mind, and particularly among older boys and girls, an acute critical sense that is often disconcerting.

There was a boy member of the Treasure Seekers who wrote about a book of fairy tales from the French: "Most of the stories have happy endings, and some of them make you laugh so much that you only have a big mouth and small eyes."

Or the girl in the same group who reviewed a book on conservation with a single succint sentence: "It teaches you how to care."

In spidery print, there were youthful pen capsule reviews such as "I like winter when Santa Claus comes," or, about a book called Three Tall Tales; "I don't like it because it's too crowded." Another wrote: "I like the secret and I'm never going to tell."

The older Book Critics lived up to their title in some cases with sizzlers like this one: "It was written poorly and it was very uninteresting and boring." A Grade 8 girl wrote: "This book was fairly well written, but the illustrations could be improved."

★ ★ ★

Mr. Lort said it is the library's policy to encourage youngsters to try and make others enjoy a book as much as they have themselves. The program keeps interest in books high during the summer months, and particularly for older boys and girls, and allows them to make friends outside school who share a love for books.

"We even get youngsters who don't want to go away on their holidays for fear of missing the reading clubs," says Mr. Lort.

Miss Payne says a small percentage of her groups was there to be entertained, but the really intelligent ones enjoy the challenge of stimulating reading. These are boys and girls who ask for books they can "really get their teeth into" and consequently are the ones who benefit most.

"With a very few exceptions, however, they were all well behaved and paid attention," she recalls.

Mrs. Goodwin says while there are cases where the library is just being used as a "babysitter", she feels parents should get a big share of credit for the success of the program. It is the parents, she adds, who see to it that youngsters turn up punctually and who supervise their home reading.

With all the problems and frustrations of meeting the growing demand for summer reading programs, Mrs. Goodwin feels there are ample compensations. One boy last summer every single day during the five weeks came up to thank her. She adds: "Those are the things that make you feel it's all worth while."

THIS IS NATIONAL BOOK WEEK

In San Francisco the Brides Were Kidnapped!

SCANDALOUS PASSAGE

By JAMES K NESBITT

One of the "Mayflowers" of our history was the vessel Seaman's Bride, not as well known today as some of the others, but an important ship, nonetheless.

There was the Tory, which arrived in 1851 with Mr. and Mrs. Thomas Blinkhorn; their niece, Martha Cheney, and the Langford family.

Dr. John Sebastian Helmcken came on one of the Norman Morison's voyages. The Royal Engineers were on the Thames City. The first four Sisters of St. Ann sailed into Esquimalt in the Sea Bird. The brides arrived in 1862 in the Tynemouth. The Princess Royal brought Nanaimo's first settlers. Robert Dunsmuir was on the Peking, in 1851.

The Seaman's Bride came here in September of 1852, from Australia.

It had been a tempestuous voyage, the seas were rough, the fresh water supply ran out, the provisoins were not all they might

LIEUT. VERNEY
. . . "amphibious associate"

have been. The passengers argued among themselves. At the end of the voyage the captain was sued. It was said several young ladies, bound for Victoria, had been virtually kidnapped by the young men of San Francisco.

First note of this vessel appeared in The Colonist in August of 1862: "More Australia immigrants . . . The ship Seaman's Bride, from Melbourne, with 185 passengers aboard for Victoria, touched at San Francisco on the 14th inst., short of provisions and water."

The Colonist told of the ship's arrival here: "The ship Seaman's Bride, with 85 passengers from Melbourne, Australia, by way of San Francisco, arrived at Esquimalt on Saturday morning. The ship had on board when she reached San Francisco over 200 passengers, 125 of whom, upon hearing bad news from this place, declined to continue the voyage to this port."

And here was the first announcement of trouble:

"A few of the passengers by the Seaman's Bride are grumbling at the treatment sustained by them during the passage . . . but whether ill treatment complained of consisted in hard knocks or in bad 'grub' we have not heard. Suits against the ship are threatened."

★ ★ ★

THE STORY of the stealing of the would-be brides from the Seaman's Bride cannot be fully substantiated. It may be based on this Colonist article:

"The steamer Tynemouth, from London, with 60 young ladies aboard, should be here in a few days, and bachelors, both young and old, must prepare to give a fitting reception. A general holiday should be proclaimed, all the bunting wave from flagstaffs, salutes fired from Beacon Hill, clean shirts and suits of good clothes brought into requisition, and every preparation made to give this precious 'invoice' a warm welcome.

"We are sorry to say that the Tynemouth will stop at San Francisco on her way up. The Seaman's Bride, from Australia, with about 20 females destined for this place, put in at that port for provisions and water the other day, and what did the young Yankees do? Alas! They captured the affections of the girls and induced them to remain there, while the vessel came on to this port without even a petticoat aboard to delight the eyes and cheer the palpitating hearts of the Victorians who were prepared to receive the young ladies with open arms. The immigration board should send an agent to San Francisco to prevent 'desertions' while the Tynemouth lies at that port."

★ ★ ★

HOWEVER all that may be, we see from the list of passengers reaching here in the Seaman's Bride that there were some petticoats aboard, but whether they were of the kind "to delight the eye and cheer the palpitating hearts," we have no way of knowing today.

In any event, by the time the Tynemouth reached here, the whole town was abuzz with the lawsuits against the captain of the Seaman's Bride.

One group of passengers said the captain was a fine man; another that he wasn't.

The group which liked the captain, A. B. Wyman, prepared for him a public testimonial:

We, the undersigned, passengers on the ship Seaman's Bride, take great pleasure in expressing our appreciation of the kindness which you have uniformly disposed towards us during our passage from Melbourne to San Francisco and British Columbia. The length of time which we have all previously passed at sea enables us in a measure to be judges of your seamanship, to the high order of which we gratefully bear testimony.

"It is exceedingly rare to find a captain, placed occasionally in situations which try his patience and temper, popular with both his passengers and crew. This is the case with you; and it speaks volumes in your favor. As a gentleman, you have been courteous and kind to us all, as a seaman always cool and self-possessed. Eminently fitted as you are for the station you are placed in, we have only to wish you a continuance of that deserved success which has hitherto attended your efforts.

"The presentation of testimonials to captains has of late become very much hackneyed, and is, in many instances, undeserved. This, our feeble tribute to your good qualities we beg you to regard in a different light; we each of us bear testimony to its having been richly deserved, and we, therefore, feel it our duty to present it to you as a slight token of our sense of your merits as a man and as a seaman. In conclusion allow us to wish you health, success and happiness in the future."

As we shall see, this testimonial didn't do the captain much good.

The court case dragged on for some days, being settled in this way:

"On Saturday the police magistrate (Augustus F. Pemberton) assisted by his amphibious associate, Lieut. Verney of the gunboat Grappler, gave a decision in the Seaman's Bride suit, sentencing Capt. Wyman to pay a fine of £20 for selling spirituous liquor to steerage passengers; £25 for compelling passengers to land within 48 hours after arrival in port, and two penalties of £50 each for supplying unfit provisions to passengers. The magistrate said that the bench would give no compensation to the passengers, as he considered there had been a pre-

G. H. CARY
. . . his fee was chopped

concerted movement on their part to prosecute the captain."

These were pretty stiff fines, and the jubilant passengers, those who had gone after the captain, wanted their cut. The lawyers, too, had a field day. But Magistrate Pemberton took a stern view of such goings-on, as we read:

"Yesterday these tedious Seamans' Bride suits ended by the police magistrate and his amphibious associate fining Capt. Wyman £30 as costs—making the total amount paid £175.

"Attorney-General Cary charged £5 per day for his professional services, or £21 in full, but the magistrates reduced the amount to £12. W. Bishop (the attorney-general's associate in the prosecution of the case), being more modest, left a blank opposite his name, and received £6.

"The passengers were ordered to be paid not more than £1 each out of the proceeds of the fines.

"Capt. Wyman wished to pay the whole amount under protest, but the magistrate refused to receive the money if accompanied with a protest, and it was therefore paid unconditionally."

Next day Capt. Wyman sailed away in the Seaman's Bride, and neither he nor his ship ever came back to Victoria.

If anyone today could find a picture of Capt. Wyman and the Seaman's Bride he would be making a magnificent contribution to Victoria history.

ANAGRAM ANSWERS

(1) STEWARD
(2) DIAGRAM
(3) CHOLERA
(4) REGALIA
(5) TERMITE